28, 1911.—[PART I.

olleges

TE SCHOOL
ar—Kindergarten Grade Work.
LOWER SCHOOL
949 W. Adams St.
Opposite "Casa de Rosas."
Miss Thomas and
Miss Musgrove, Principals.
Tels. 22237; West 4532.

ness College
Los Angeles
ch 1884. Begin now. "Books free."

HOLLMAN
Business Colleges
uilder Bldg., 213 S. Broadway. The most
gh and most centrally located. Rates:
ons, $32.50; 6 months, $25.

RBAN
Military Academy, 800
So. Alvarado St.
Military School With the Home Life.
Phone—52647.

HORTHAND IN THIRTY DAYS
graphy, Bookkeeping, Telegraphy, 3
ain Line Wires in schools. Grade
Spanish, English. Main 4794.
Mackay Business Colleges,
720 So. Broadway.

NNARD'S POLYTECHNIC
BUSINESS COLLEGE.
1979 S. Grand Ave.
a Month. Positions for Graduates.
A WEEK'S TRIAL FREE.

KVARD SCHOOL—Military
rn Ave. Ten-acre Campus. In the
ful year around. Boarding and Day
Send for illustrated Catalogue.

Westlake School For Girls
nes and day school. Accredited to
ley, Stanford and Eastern Colleges.
rm opens Sept. 27. Catalogue upon
es. 616 SOUTH ALVARADO.

HOLLYWOOD SCHOOL
GIRLS. Sunset Boulevard and Mar
ue. Boarding and Day School. Out
etedy, recitations and physical train
Sleeping porches. Home 'phone 57161.
Term opens Sept. 25th. Take Laurel
n car.

Balm for Every Ill

e is no disease,
or pain that
not readily
as if by mag-
the touch of
ichmond's
Wonderful re-
of the power
laying on of
touch heals
science and
fail to reach.
hes, Canes,
Braces, Ear
pets, Morphine
cured. Drugs
ery kind and character are laid aside
no further use. Cases after cases cited,
ted, including every known disease.
r. Tumors, Rheumatism, Asthma, Con-
tion, Constipation, Kidney Disease,
disorders, Paralysis, Locomotor Ataxia
h and every one are cured by this won-
l power of Divine Healing. Sleepless-
s away like dew in the light of Dr.
mond's facts.
Richmond is truly a modern mess
h which the sick journey from all
of the earth in search of health.
ence comes his mighty power as was
, it is a gift of God. Wonderful it
to be, according to the testimony
ndreds who have been healed at
here in Los Angeles. The Great Heal-
in all who wish it, without money and
out price. When asked, "How do you
the Healer replied: "By teaching
s of life and by selling my literature
ns and books." Don't remain sick
, today and get healed. Cut this out
remember location. DR. S. A. RICH-
ND, the Celebrated Divine Healer, late
Philadelphia, now located at 240 South
rson Street, Los Angeles, Cal.

AUCTION
Unclaimed Freight
Santa Fe Railway Co.
At Old Freight House,
3rd and Santa Fe Avenue
Monday,
October 23rd
At 10 A.M.
isting of goods of every descrip
Packages of dry goods, quilts,
ehold goods, etc., will be broken
and sold in lots to suit buyers.
THOS. B. CLARK, Auctioneer.

AUCTION
nt furniture of 6 room apartment
1821 S. Flower St.
ction Tues., Oct. 24, 9:30 a. m.
nt 8-room, 2-story house and 4 lots
uction).
1229 Hellman St.,
Beach, Friday, Oct 27, 4 p. m.
iful 5 room modern Bungalow
918 S. Sycamore St., Hollywood,
day, October 25, 2 p. m.
E. H. STROUSE CO., Auctioneers
ntral Bldg. F5702, Bdwy. 1520.

AUCTION
ANGELES AUCTION & COMMISSION
CO., 401-403 N. MAIN ST.
Phone F1719 or Broadway 1667.
Regular sale TUESDAY.
a call on you and give you an estimate
at your goods will bring at auction or
you a cash offer for them.

AUCTION
furniture, carpets, rugs, gas ranges
our store, 747-749 So. Spring. Every
y, Wednesday, Friday afternoons at
o'clock.
D & HAMMOND, F2845; Bdwy 1021.

Thos. B. Clark
AUCTIONEER.
632 S. Spring Street.
07. Bdway. 1821.

AUCTION.
NDAY, OCTOBER 23 at 10 A. M.
At 114 Court St.
ost Furniture. Also the contents of
staurant. Removed to our salesroom
earman Auction and Commission Co.
-Main 3114.

AUCTION.
FURNITURE AND CARPETS
TODAY at 2 P. M.
836-37 So. MAIN ST.
ADES & RHOADES, Auctioneers.
Phones Main or F-1388.

lifornia Auction Company
General Auctioneers
a general Auction Business given
ction. We also pay top price for
re, etc.
822-24 SO. MAIN ST.
—63497; Broadway 4703.

In Three Parts Complete—30 Pages. Part I—Telegraph News Sheet—16 Pages.

The Los Angeles Times

For Liberty and Law, Equal Rights and Industrial Freedom

BY THE YEAR, $9.00. | One Month, postpaid, 75 Cents. Three Months, postpaid, $2.15. | WEDNESDAY MORNING, OCTOBER 25, 1911. | PRICE: Single Copies, on Streets and Trains, 5 Cents. Per Month, per Copy, Delivered, 17½ Cents

"Invasion."

TO MEET THE ENEMY

President Invading Insurgent Land.

Sweeps Through Minnesota in Whirlwind of Speeches; Wisconsin Next.

Cordial and Sincere Welcome Greets Nation's Chief in the Gopher State.

Jokes at Mankato While Rain Soaks Him to Skin—Some Farmer Himself.

[BY A. P. NIGHT WIRE TO THE TIMES.]

MINNEAPOLIS (Minn.) Oct. 24. After "invading" Kansas, Iowa, Nebraska, Washington, Oregon and California, States that are properly classed as "insurgent," President Taft swept through Minnesota today, making more than fifteen speeches. He will cross on Thursday into Wisconsin, the home of Senator La Follette, the acknowledged leader of the insurgents, and the man slated to oppose him for the Republican Presidential nomination next year.

President Taft's welcome to Minnesota was cordial. The crowds were as enthusiastic as any he has faced. At Mankato, the President was driven in an open automobile for more than an hour in a cold, heavy drizzle. Rather than change the programme, he entered the waiting automobile and refused to have the top raised. Later he went to luncheon at the Elks' Club in wet shoes and hose. Several Insurgent Congressmen were seated with the President at the luncheon and when he arose to speak he compared political conditions in the United States today with the conditions in the Philippines several years ago.

"It is a little difficult in these days to define what a Republican is, and what a Democrat," said the President. "There are as many shades as there were in the Philippines when they organized the national Assembly."

At Randolph the President chatted informally with the crowd about his car. He referred to the fact that he was in a farming community and suggested that the rain would be good for fall pastures.

"You see," said the President, "I am something of a farmer, myself."

"Are the potatoes all in?" inquired a voice.

"I am gathering them slowly," replied the President.

IMPORTANT DUTIES AWAITING PRESIDENT.

[BY A. P. NIGHT WIRE TO THE TIMES.]

GLENCOE (Minn.) Oct. 24.—When President Taft returns to Washington next month not the least of his labors will be the filling of judicial vacancies which have arisen since the adjournment of Congress in August.

There is practically no chance now that a successor to the late Justice Harlan will be selected by the President until he reaches Washington. He has received many suggestions as to how he should fill the vacancy on the Supreme bench, and many names, including those of Atty.-Gen. Wickersham, Solicitor-General Lehmann and several others prominent in public life, have been mentioned.

Mr. Taft also probably will fill this winter existing vacancies in New York, Montana and Wisconsin districts, and also a successor to United States Circuit Judge Grosscup of Chicago. In addition to these judicial appointments, the President will name a member of the International Boundary Commission to succeed the late Senator Carter and a United States Marshal for the northern district of New York.

Glencoe was the first stop on the Presidential schedule today. Between this town and Minneapolis, where the President will spend the night, his train was expected to make several stops.

Although South Dakota was left behind, United States Marshal Seth Bullock of that State is traveling with the President today.

Flashes and Kernels.

The News in Brief Takes This Morning's

CONDENSED AND CLASSIFIED.

INDEX: TITLES—PAGES—PARTS.

PART I.
1. Boats Ride Hard Gales.
1. To Check Revolution.
1. Light Out for Ida Lewis.
1. Happenings Along the Pacific Slope.
1. Pith of News from the Middle West.
1. Duplex House Fight Center.
1. Talent in Local Politics.
1. Los Angeles County Correspondence.
1. Plum Below Tehachepi's Top.
1. The City in Brief: Vital Record.
PART II.
1. Hatch Reward to Deed.
1. The McNamara Trial.
1. Public Service: City Hall and Courts.
1. News from the Oil Fields.
1. The Editorial Page: Pen Points.
1. Music and the Stage.
1. Events in Los Angeles Society.
1. Of Interest to Women.
1. Business and Trade.
1. The Weather; Markets and Finance.
PART III.
1. Kennel Club Show.
1. World Series Games.
1. Among the Collegians.
1. Automobiles and Boxing.
1. The Times Greater Contest.

SUMMARY.

THE SKY. Clear. Wind at 5 p.m., NW.; velocity 6 miles. Thermometer, 5 p.m., 66 deg.; lowest, 50 deg. Forecast: Wednesday; moderate temperature; light northwest wind, changing to west. For complete weather report see page 9, Part II.

THE CITY. The whole first venire of 125 men drawn for the McNamara jury will be examined today or tomorrow, without one woman being accepted finally as a juryman.

U. S. Atty.-Gen. Wickersham recommended to the Federal authorities yesterday that F. Wilson, who has already served time for swindling and has been held in Indianapolis to the East, be released on his own recognizance, because his wife and children need him to make a living for them.

Land officials in making out plats of the survey on the coast from Santa Monica found that a strip of 200 acres of land claimed by homesteaders is yet unstaken. Nothing is said a boy who had been driven off his wheel and stunned, passed behind the boy's eyes and skin with liquid from a gallon bottle which had been left in the fall, and which turned out to be a strong acid. As a result the lad is in a hospital bandaged from head to foot in an effort to relieve the burns.

A fireman who had laid down a rule in his home that his wife must not argue with him when he is drunk, was sharply reprimanded by Justice Forbes yesterday for threatening that the woman did not have the rights with him in their domestic affairs.

A cornice worker was knocked from a three-story building to the ground by a stream of electricity, but surgeons say he has a good chance to recover.

Commander Evangeline Booth of the Salvation Army gave a farewell talk to women of the Army Woman's Boarding Home last night before departing for Chicago.

The Harbor Commission addressed a communication to the Board of Public Works yesterday asking that work be started immediately on the construction of harbor facilities to be ready for the business of the Panama Canal.

Citizens, thrilled by the courage shown by Supervisor Joe Ohnas when he ditched a runaway dirt train, at great personal risk, to save a passenger train, have started a movement to secure for him a Carnegie medal and substantial reward.

A young Chinese of Los Angeles is seeking to hire Yat Yen for sanction to take explosives to China and throw bombs into Peking.

A real estate man, who claims to have been injured in a railway accident and is suing for damages, offered yesterday to pay the Pullman fare into his back to the Pullman if it has been furnished.

SOUTHERN CALIFORNIA. Francis Harris, the four-year-old son of Charles Harris, died yesterday after a short illness.

Mrs. Ida Lewis, keeper of the Lime Rock light at Newport, R. I., and the only woman light keeper in the United States, died last night.

Prominent woman doctor was found dead in her bed in an Indianapolis home yesterday morning, with her throat gashed and no clew for the police to work upon.

A warning to conserve mineral resources was sounded in Chicago yesterday by an agent of the French Minister of Mines.

Report was current in Kansas City yesterday that Miss Margaret Swope, niece of Col. William Swope, for whose murder H. Clark Hyde is on trial, is engaged to marry a young Southern Californian.

WASHINGTON. Consideration of the Winslow-Shields Alaska coal land case began in Supreme Court yesterday.

According to a Washington dispatch the Interstate Commerce Commission is amazed at the preferential treatment of sugar by the railway freight rate makers.

FOREIGN. Caucus in Peking of members of the National Assembly yesterday urged the Manchu rulers to adopt radical reforms to end the rebellion.

Divorced wife of a Petersburg (Va.) editor was married yesterday in Paris to an Austrian count.

The rebels of China yesterday demanded the surrender of Shanghai.

Chinese rebels were reported yesterday to be organizing another army in the south.

Minister of War yesterday notified Peking that he will not move against the rebels until he receives more guns and a fuller supply of his troops.

FINANCIAL. In the absence of an impelling motive for trading yesterday's stock transactions on the New York Stock Exchange were of a narrow and listless character.

News gathered after 2 a.m. appears in the Second Edition. (See Page 15.)

Radical.

TO CHECK THE REBELLION, REFORMS ARE ADVISED.

National Assembly Promises to Come to Aid of Tottering Manchu Throne.

Surrender of Shanghai Is Demanded by the Revolutionary Leaders to Maintain Order There—Celestials in Hawaii Petition Washington to Keep the Japanese from Meddling—New Army Being Raised in South.

[BY DIRECT WIRE TO THE TIMES.]

PEKING, Oct. 24.—[Exclusive Dispatch.] A caucus of the constitutional and progressive parties, comprising a majority of the membership of the National Assembly, this evening formulated a series of demands upon the throne for immediate and radical reforms as the only possibility of averting the disruption of the empire.

The assemblymen construe the overthrow of governmental authority in four provincial capitals and Yang Tse cities as a political rather than an anti-dynastic revolt, but assert their conviction that its spread through the entire south is avoidable only by prompt steps to meet the popular discontent.

The assembly will demand the immediate appointment of a truly responsible Cabinet. Recognizing that the appointive power rests with the throne, the assembly makes no specific recommendation, but this means that the Manchu princes and other incompetents will be removed and that Yuan Shi Kai will be made Premier, with power to name his ministry.

The Assembly demands the election of a Parliament with full powers next year; that the government take no severe measures against the rebels; that the eminent reformers, Kang Hu Wei and Liang Chi Chad, now exiled, be recalled for service; that drastic punishment be meted out to Viceroys Jui Chens and Choa Erh Leng, whose mishandling is asserted to be responsible for the Hu Peh and Sze Chuen revolts.

The leaders announce that if these steps are taken the Assembly will vote supplies and approve the necessary loans to put down the armed rebellion.

The Viceroy of Canton telegraphed to the Chinese Cabinet today that the situation is most critical. He says he cannot rely on the new army and has no ammunition for the old troops upon whom he must depend strongly. He urges the government immediately to grant all the demands of the political agitators, particularizing an early Parliament and the ousting of all Manchus from the Cabinet.

WANT JAPANESE HELD IN CHECK.

[BY DIRECT WIRE TO THE TIMES.]

HONOLULU, Oct. 24.—[Exclusive Dispatch.]—Three thousand Chinese at a mass meeting here today passed a resolution to request Secretary of State Knox to use his influence to prevent Japanese interference with the revolt in China.

A cable message was sent to Mr. Knox stating that "America has sanctified the word rebellion in the name of liberty."

The Japanese press publishes a special Tokio cable that the Japanese Foreign Office indorses the new railroad loan to China. Eighteen million yen has been advanced. The Yokohoma specie bank is working with the Bank of Japan.

Anti-Japanese feeling is rising here among the Chinese.

ASK SURRENDER OF SHANGHAI.

[BY A. P. NIGHT WIRE TO THE TIMES.]

SHANGHAI, Oct. 24.—A Chinese official dispatch from Yin Tchang, the War Minister, reports imperial successes over the rebels on October 20 and 21 at Sin Yan Chow. The dispatch says the rebels had more than 600 killed, while the losses of the imperials were few.

Communication, even by wireless, with Hunan is cut off. Troops in that province were recently disaffected, but the trouble was settled by the payment of their wages.

Hukow, a fortified town fifteen miles east of Kiu Kiang, was captured by the rebels.

The fall of Hukow and Kiu Kiang indicates the spread of the revolution eastward. It also interrupts communication between Shanghai and Hankow. When the rebels took Kiu Kiang and burned the government house it is reported a number of officials were killed. The British, French, German and Japanese warships are sheltering the foreigners. Kiu Kiang has several missionary stations. Americans at Foo Chow in the province of Kiang Si and at Foo Chow in Fo Kinn province have asked that warships be sent there.

The province of Shanghai, Che Kiang and Fo Kion are showing great unrest and in fact the entire southwest corner of the Chinese empire below Hankow and farthest removed from Manchu influence is rapidly becoming inflamed.

Report has it that the revolution-

(Continued on Second Page.)

The Count Slow.

LIGHT VOTE IS CAST IN THE ARIZONA PRIMARIES.

Democrats Seem to Have Been Busier Than Others Owing to Contests in Their Ranks for Leadership. Looks as if Wells and Hunt Have the Gubernatorial Nomination—Falling Off in Socialist Strength.

[BY DIRECT WIRE TO THE TIMES.]

PHOENIX (Ariz.) Oct. 24.—[Exclusive Dispatch.] Reports from all over Arizona show that the vote at the primary today generally was light. By far the largest number of votes were cast by the Democrats, for there was little contention among the Republicans. The vote was lighter also for the reason that only three-year citizens were eligible as electors. A decided flaw was found in the primary law through the fact that hundreds of normally Republican voters were variously persuaded to support Democratic candidates necessarily on Democratic ballots.

The ballots are long and hard to check and little of general value can be summed up tonight. Fragmentary returns indicate a strong Democratic vote for Ives for Senator with a prospect that Ashurst will beat Mark Smith for the second place. There seems little doubt of the Democratic nomination for Governor of George H. Hunt for Governor. An unexpectedly strong vote has been polled in Phoenix for Territorial Secretary George U. Young, who is contesting the Republican nomination for Governor with the regular candidate, Judge E. W. Wells of Prescott. There is little doubt, however, of the latter's success.

Result From Clifton.

CLIFTON (Ariz.) Oct. 24.—[By A. P. Night Wire.] Guthrie precinct today cast six votes in the primary election. They were about equally divided between all candidates. Six precincts in Greenlee county outside of Clifton and Morenci give: Senator, Ashurst 48, Ives 79, Ling 22, O'Neill 11, Pickett 55, Smith 114; for Congress, Cobb 173, Hayden 18, Winsor 17; for Governor, Hughes 42, Hunt 65, Weed 49; Secretary, Osborn 62, Robinson 93; Auditor, Callaghan 65, Thum 86; Commissioner, Cole 130, Geary 94, Jones 107, Melczer 12, Short 69.

HELP THE CONTESTANTS.

YUMA (Ariz.) Oct. 24.—[Exclusive Dispatch.] Ling and Ashurst, with Mark Smith a close third, lead the Democratic vote in Yuma county. The Democratic vote was very heavy. Yuma precincts show 382 Democratic and 185 Republican. Hunt, Democrat, is ahead for Governor. Young, Republican, is ahead for Governor, but the Young and Wells vote is very close. The light Republican vote is owing to the fact that there were no contests. One hundred and twenty-five Republicans voted the Democratic ticket to help out the many Democratic contestants. Two hundred voters refused to vote.

From Three Precincts.

SAFFORD (Ariz.) Oct. 24.—[By A. P. Night Wire.] Three small precincts in Greenlee county give: Ashurst 7, Ives 11, Long 8, O'Neill 0, Pickett 11, Smith 26; for Representative: Cobb 31, Hayden 2, Windsor 2; for Governor, Hughes 5, Hunt 17, Weedin 7; for Secretary, Osborn 12, Robinson 21; for Auditor, Callaghan 14, Thum 15; Corporation Commissioner, Cole 30, Geary 16, Jones 25, Melczer 1, Short 20.

Ten Complete.

PRESCOTT (Ariz.) Oct. 24.—[By A. P. Night Wire.] Ten complete precincts in Prescott give Ashurst a strong lead over Mark Smith, with Ling third, for United States Senator. Hayden is leading Windsor for Congress. Wells (Republican) has about six to one the better of Young, for Governor, while Hunt (Democrat) for Governor, is leading Weedin by about three to one.

A Close Run.

HOLBROOK (Ariz.) Oct. 24.—[By A. P. Night Wire.] Six large precincts out of thirteen give Democratic Governor Hunt twenty-six majority. Republican Wells 29, Democratic Senators received, Pickett 3, O'Neill 23, Ives 28, Smith 38, Ashurst 113, Ling 68. Mattox for State Representative has 71 majority. For Congressmen, Democratic, Williams 71, Hayden 54, Winsor 55, Cobb 40. The county candidates on the Democratic ticket are running close.

Lifts Eloquent Voice for Equal Rights.

Mrs. T. P. O'Connor,

Wife of the noted Irish leader, who yesterday addressed the National Suffrage convention in Louisville, pleading that women were entitled to the right of representation in government.

Safe and Sane.

SUFFRAGISTS AVERT SPLIT BETWEEN EAST AND WEST.

National Convention at Louisville Finally Agrees Upon Choice of New York as Headquarters for Work. Mrs. T. P. O'Connor Makes Eloquent Address Upholding Cause—Miss La Follette's Last Appearance.

BY HELEN M. BENNETT.

[BY DIRECT WIRE TO THE TIMES.]

LOUISVILLE (Ky.) Oct. 24.—[Exclusive Dispatch.] Emblazoned with banners, fitted interiorly with every necessity for travel, supplied with suffrage literature and conveying suffrage speakers, one of the most wonderful advertising plans of the age may be launched soon by some of the western, middle western and southern members of the National Suffrage Association.

In secret session representatives from these parts of the country met and to them J. H. Braly of California outlined this plan for speeding suffrage propaganda. Mr. Braly is the man who is said to have done so much in Los Angeles towards forming men's leagues and helping to carry the State for suffrage. He is one of California's wealthy men and as many who are interested in this idea are moneyed women, it will not fail for lack of funds.

GRAND TOUR PLANNED.

If the plan is carried out as Mr. Braly suggested, the car will start in California, go up to Washington, come on East, taking in Nevada, Colorado and every State where campaigns are on. It will steam through Iowa and whistle over Illinois prairies; it will rush through the converted States to linger in the South, and, oh! there is no telling where it will stop.

The meeting at which this plan was launched was attended by only a few, among whom were such well-known workers in the cause as Miss Kate Gordon of New Orleans, Miss Mary Johnston of Virginia, Mrs. Katherine Waugh McCulloch and Mrs. George Trout of Chicago, and Miss Emma Gillette of Maryland.

General business occupied the afternoon session of the convention. Reading of reports and routine business was transacted with little enthusiasm. The pledging of funds for the coming year aroused some enthusiasm, and nearly $12,000 was pledged during the session.

ENTHUSIASTIC CLOSE.

The convention closed this evening with a whirl of enthusiasm. Mrs. Emmeline Pankhurst discoursed on the militant movement in England to the apparent delight of an audience which packed the hall. Her first piece of destructive work was the gentle annihilation of an editorial appearing in one of the morning papers.

Miss Shaw has stood the long strain of a stormy session well, but it was almost impossible yesterday for her to overcome her fatigue, and not until she launched her closing address, and the enthusiasm of the cause and of the orator became uppermost, did she seem like her customary self.

Delegates will leave for home in the morning, all bent upon active campaign work in their various States. The executive board will meet in the morning to transact some routine business, but the association closed the doors of the forty-third annual session of the National Women's Suffrage Association this evening, after a session from the very storminess of which great results are expected to arise.

SPLIT DISPOSED OF.

Fola La Follette, whose engagement to George Middleton was announced some time ago, and the date of the marriage set for the late fall, has changed the date, and will be married in Washington on Saturday, October 28. Miss La Follette's appearance before the National Suffrage Association here was her last public appearance.

Fears that the West and South would break away from the East and establish a new national suffrage body were partially dispelled when the delegates accepted the choice of New York as headquarters. The strife of yesterday simmered down slowly. The first crossing of swords brought up the same line of battle of the preceding day. On one side was New York, Massachusetts, the College Equal Suffrage League and on the other most of the southern and western delegates.

Tonight, however, all seems peaceful.

MRS. O'CONNOR SPEAKS.

Man and his political ways were weighed and found wanting this afternoon by Mrs. T. P. O'Connor, wife of the Irish leader, who addressed the convention on the text, "Let Our Watchword be Unity." Mrs. O'Connor replied to what she termed the "old threadbare arguments" against woman suffrage, outlined what she declared were typical abuses of men's powers, and urged her sisters to "stand shoulder to shoulder and march forward together."

"If the majority of men could be convinced that it would be to their personal advantage and to the advantage of the State to accede the vote to women, our fight would be at an end," she declared. "When you ask them why we don't vote they advance old threadbare arguments, the first being that all women would vote according to the politics of their hus-

(Continued on Thirs. Page.)

Tempest-Tossed.

BOATS RIDE HARD GALE

Liner Near Sinking Off Mazatlan.

Graphic Account of Terrific Storm Which Devastates Mexican Coast.

City of Panama Brings Crew of Wrecked Schooner to San Francisco.

Woman Once Wrecked Goes Through Another Time of Horror.

[BY DIRECT WIRE TO THE TIMES.]

SAN FRANCISCO, Oct. 24.—[Exclusive Dispatch.] The Pacific Mail steamer City of Sydney, Capt. George W. Yardley, from Panama via Mexican ports, which arrived here this morning with twenty cabin passengers, brought tidings of the terrific hurricane off the western coast of Mexico October 17 and 18.

Officers, crew and passengers of the Sydney believe the Mexican steamer Bonito, with thirty passengers aboard, was lost off Mazatlan.

For twenty hours the City of Sydney, which took to the open sea from Mazatlan roadstead, bucked a gale of 100 miles an hour and was almost submerged.

PRAY FOR DELIVERANCE.

Facing death, the passengers, five women and two children among them, knelt in prayer led by the Rev. P. C. MacFarland of Kansas City.

The passengers, in resolution adopted at sea yesterday, declared that Capt. Yardley's good judgment and skillful handling of the vessel in the tempest saved the ship and all on board.

The steamer Curacao suffered in the storm. The German bark Prinz Waldamar, was wrecked at Mazatlan roadstead.

Mrs. Leonore M. Steeam, wife of the captain of the schooner Oliver J. Olson, and eight of the crew of the vessel, which was wrecked off Cape Falso light in the first hurricane October 2 and 3, were passengers on the City of Sydney.

WOMAN A HEROINE.

Eight seamen, members of the crew of the ill-fated four-master schooner Oliver J. Olson, wrecked in the hurricane of October 2 and 3, which swept the western coast of Mexico and blew with terrific fury in the Gulf of California, stood with heads uncovered as Mrs. Steeam left the steamer City of Sydney when the vessel docked at pier No. 44 this morning.

No hero ever was paid more homage than these simple men of the sea showed to the pretty little dark-eyed woman who was a heroine during the terrific storm which cast the schooner Olson on the rocks and left her a total wreck at Cape Falso.

Mrs. Steeam was aboard the schooner when the hurricane struck her just as she was entering the Gulf of California, bound for Guaymas from Gray's Harbor with a cargo of lumber.

CAPTAIN AT WHEEL.

When the hurricane struck the craft Capt. Steeam changed his course and left the gulf and headed south along the coast. When the deck load was carried away and the vessel was stripped of its mast, Capt. Steeam lashed his wife in a companionway and had his mates lash him to the wheel.

For ten hours, while the schooner was being tossed on the heavy seas and beaten hither and thither by the terrific gale, Mrs. Steeam remained below, ignorant of the impending fate of the vessel.

As much as Capt. Steeam thought of his wife under the trying circumstances, he felt that his post of duty was at the wheel of the vessel and hopes that the craft might weather the hurricane.

It was not until the schooner was blown on the rocks that the captain left his post of duty and joined his wife below.

MEETS ANOTHER STORM.

Mrs. Steeam was the first to leave the wrecked vessel, which was rapidly being torn to pieces on the rugged coast. She was lashed to the back of a seaman, who made his way across the rocks and reached the lighthouse at Cape Falso, a short distance from where the vessel foundered.

The following day Mrs. Steeam was placed on theback of a sturdy mule led by her husband, and they made their way forty miles along the coast to San Jose del Cavo. The crew followed on foot. Mrs. Steeam and eight members of the crew took passage on the Mexican steamer Bonito for Mazatlan.

Mrs. Steeam arrived at Mazatlan on October 16, the morning of the arrival there of the steamer City of Sydney, and was tendered received by the passengers, a nervous wreck when she went aboard the City of Sydney. Little did she think that the next thirty-six hours would bring to her another harrowing experience.

VESSEL NEAR SINKING.

By noon the gale had reached a velocity of fifty miles an hour. An hour later the City of Sydney, accompanied by the steamer Curacao and the Mexican steamer Bonito, left the road-

(Continued on Second Page.)

Extinguished.

LIGHT IS OUT FOR IDA LEWIS.

Keeper of the Lime Rock Flare Passes Away.

Mrs. Vanderbilt Visits Bedside of Dying Woman.

Famous Character Expires at Post of Duty.

[BY DIRECT WIRE TO THE TIMES.]

NEWPORT (R. I.) Oct. 24.—[Exclusive Dispatch.] With tears in his eyes Rudolph Lewis rowed Dr. William S. Sherman and Dr. Michael Sullivan from Newport to Lime Rock lighthouse today, where they held a consultation over his sister, Ida Lewis, the Grace Darling of America, who was stricken with apoplexy two days ago, and who died late tonight. After an hour in the sick-room, shaken by the firing of mortar shells from Fort Adams, where target practice is being held, the physicians returned to Newport.

A number of society women visited the lighthouse today. Among them was Mrs. Elsie French Vanderbilt, who returned from New York at midnight purposely to see Miss Lewis, her friend since early girlhood. Mrs. Vanderbilt's home is directly opposite the lighthouse, where Ida Lewis has been for fifty years and whose light Mrs. Vanderbilt has watched many a night.

When Mrs. Vanderbilt entered the sick chamber her eyes moistened as she beheld the unconscious form of the woman whose illness has interested the entire country.

Mrs. Vanderbilt directed that everything needed for the table at Lime Rock lighthouse be cooked in her own kitchen at Harbor View. She also offered Rudolph Lewis any assistance she could render. The Rev. Stanley C. Hughes, pastor of Trinity Church, visited the lighthouse this morning and said prayers over the dying woman.

Rudolph Lewis says that a report that the lighthouse might be closed may have brought a shock to his sister and caused her illness and death. Now comes the denial of any such intention on the part of the lighthouse board. During her career Miss Lewis had rescued eighteen persons from drowning.

Yes or No?

TROTH PLIGHTED TO MISS SWOPE?

YOUNG CALIFORNIA RANCHER REPORTED ENGAGED.

Niece of Man for Whose Murder B. Clark Hyde Is on Trial Said to Have Given Heart to Visitor in Kansas City—Unwitting Denials Made.

[BY DIRECT WIRE TO THE TIMES.]

KANSAS CITY, Oct. 24.—[Exclusive Dispatch.] With the romance which ended in the elopement and wedding of Lucy Lee Swope and William B. Byrne in Colorado fresh in the mind of the public, comes a rumor that Miss Margaret Swope has become engaged to Tom Miller, a young ranchman of Southern California. Miller has been in Kansas City for several weeks visiting an aunt, Mrs. F. O. Rugg, who lives just two doors from the Swopes.

"There is not a word of truth in it," said Mrs. L. O. Swope, when told of the rumors.

Mr. Miller, when asked if an engagement existed, said:

"If there is an engagement, I do not know it."

"Then you positively deny that such an engagement exists?" was asked.

"No; I don't emphatically deny it," protested Mr. Miller.

"Then if you do not deny it you must confirm it," was suggested.

"All right, then, I deny it," said the young man with a hopeless gesture.

Miss Swope is 21 years old and was one of the State's witnesses in the first trial of Dr. Hyde on the charge of killing her uncle, Col. Thomas H. Swope.

ALASKA LAND CASE.

Supreme Court Will Decide the Issue Raised by the Municipality and Shields Entries.

[BY A. P. NIGHT WIRE TO THE TIMES.]

WASHINGTON, Oct. 24.—The Federal Supreme Court began consideration today of the famous Alaskan coal land case, in which Charles F. Munday and Archie W. Shields were indicted for conspiracy to defraud the government of Alaskan coal lands estimated to be worth $10,000,000.

The point to be decided is whether the United States Circuit Court for Western Washington was correct in dismissing the indictment against Munday and Shields. The court did this on the ground that the land laws applicable to Alaska did not limit the number of entries of coal lands a person or association might make.

It was charged in the indictment that Munday and Shields conspired with each other and with persons unknown to procure for the Alaska Development Company and the Pacific Coal and Oil Company 6000 acres in Alaska.

It was alleged forty persons were induced to make entries, ostensibly for themselves, but in fact as agents of the two corporations.

HOW TO LIVE LONG.

CHICO (Cal.) Oct. 24.—A feature of the session of the Butte county teachers' convention was an address by William Titsworth, 81 years old, on "How to Live to Be One Hundred Years Old." The venerable teacher looks to be less than 60, and recommended the teachers to eat no breakfast, fast one day a month and take a cold bath, followed by exercise, every morning. The Butte county teachers wish to reform the State speller, and the discussion on that subject was an interesting one. The day's sessions were marked by discussions in all the institutes on the course of study in the grammar schools. Tonight the teachers were entertained.

Mourns the Death of Light Keeper.

Mrs. Elsie French Vanderbilt,

Who yesterday visited the death bed of Ida Lewis, the famous keeper of the Lime Rock lighthouse at Newport, R. I. The two women had been friends since girlhood.

What Now?

HUSBAND YET NO HUSBAND; UNCERTAIN AS TO COURSE.

Man Whose Real Identity Became Known After a Lapse of Nearly Fifteen Years Paces Floor of Seattle Hospital, Worrying Over Woman He Married During Long Period of Sub-Consciousness.

[BY DIRECT WIRE TO THE TIMES.]

SEATTLE (Wash.) Oct. 24.—[Exclusive Dispatch.] "The relatives of Mrs. Kelly to whom, as George Kelly, it is declared I was married, have asked me to come to their home after I leave the hospital.

"I cannot now tell what I will do regarding her. I have worried about it constantly since I learned from her and from others who knew me as George Kelly, what is related as fact concerning myself.

"I must wait until I can get strong in head and body—my mind is clear enough—before I determine what lies in my power."

Simply, frankly, with utmost candor and honesty, S. Chandler Rogers today answered the question that has been pressed upon him above all others since he awoke at Providence Hospital, October 19, and learned for the first time in fourteen years and nearly six months his true identity. Rogers at the local hospital sought succease from his troubles this morning by dressing and walking about the corridors on the fifth floor. He was visited in the morning by friends of his wife—he always speaks of her as Mrs. Kelly—who had known him as a former member of the United States Marine Corps and a mill workman at Port Blakeley. The fact that Rogers twice was within the shadow of death has not interested him in the least—at least since last Thursday.

He knows also that physicians in a desperate effort to save his life, when almost certain death hovered over him, took away a big slice of his skull, which can never be replaced and that by that operation he has been transformed, as if by a miracle, from George Kelly, mill worker and former United States marine, to S. Chandler Rogers, ex-New York messenger boy. The unfortunate man feels his position keenly. He is, in truth, a waif from a past era, a stranger to the world of today.

Few, if any, plans have been made for the future welfare of S. Chandler Rogers. The skill he exhibited as the mill worker George Kelley is not now a possible factor, for he believes the inside of a lumber mill would seem as strange as his surroundings in his room in the hospital when he awakened last Thursday night.

COMING TO A SHOW DOWN.

State Board of Control to Order Paper Bought by Shannon Removed From the State Printery.

[BY A. P. NIGHT WIRE TO THE TIMES.]

SACRAMENTO, Oct. 24. — The Governor instructed the members of the State Board of Control today to take steps immediately to cause the removal from the State warehouse of paper stored there by the Zellerbach Paper Company and the H. S. Crocker Company. This is the paper the contracts for which the Board of Control recently held up. It has a total value of about $47,000. The board announces that it will take steps at once to carry out the Governor's request.

While the removal of the paper itself is of some note, it will also have a greater consequence, in that it will probably bring the controversy between the paper companies and the State, over the payment of the contracts, to a head. Thus far the paper companies have claimed that the paper was properly ordered by State Printer Shannon, and indicated that suit would be brought to make the State pay for it.

Just how the removal of the paper will be accomplished has not been announced, but more than likely the Board of Control will notify the dealers to remove it. If this order is disregarded then physical means may be taken to rid the State storehouses of it.

BENGAZI BATTLE BLOODY.

Letters Received in Malta Place Number of Dead In Bombarded Town At Four Thousand.

[BY A. P. NIGHT WIRE TO THE TIMES.]

MALTA, Oct. 24.—In letters received here from Bengazi, Tripoli, the writers estimate the casualties among the inhabitants resulting from the bombardment by the Italian fleet at 4000. The British Consulate was badly damaged and Consul John Francis Jones was wounded. Several Jews who are British subjects and had taken refuge in the British Consulate were killed or wounded. Numerous buildings, including a Maltese church, were destroyed.

Eight Maltese were killed and ten wounded, it is said.

The correspondents add that wild panic prevailed in the city.

BOMBARDMENT SERIOUS.

[BY A. P. NIGHT WIRE TO THE TIMES.]

LONDON, Oct. 24.—The correspondents of the London Times and other English papers at Tripoli have been reporting by way of Malta that the affair at Bengazi was much more serious than the Italian censorship had permitted to be known.

PASTOR'S CASE TO BE HEARD.

Boston Prepares for Special Session of Grand Jury to Consider Alleged Poisoning.

[BY A. P. NIGHT WIRE TO THE TIMES.]

BOSTON, Oct. 24.—In preparation for the special session of the Suffolk grand jury next Thursday when the case of Rev. Clarence V. T. Richeson, pastor of the Immanuel Baptist Church of Cambridge, who is under arrest on the charge of murdering Avis Linnell, here on October 14, Dist.-Atty. Pelletier today went over the evidence in the hands of the police officials.

With ample financial backing, Richeson's lawyers will contest the case vigorously.

The report of the analysis of the stomach of Avis Linnell by Prof. Whitney of the Harvard Medical School is being eagerly awaited.

On order of Dist.-Atty. Pelletier the body of Miss Linnell was exhumed today and brought from Hyannis to Boston. It is expected to definitely learn whether the receptacle which contained the cyanide of potassium was left in the pocket of the bathrobe which was buried with the body.

HIGH SCHOOL JOKE.

SACRAMENTO, Oct. 24.—[Exclusive Dispatch.] Miss Mollie Morton and Miss Maud Green, English teachers of the Sacramento High School, with Miss Hazel McMasters and Miss Alice Campbell, Lecturer Holmes and Frederick Von Nordman, were held up and robbed at the points of revolvers in the hands of several masked men last night on the lower Stockton road while the party was on an automobile ride. The robbers took several gold watches and a small amount of money. It developed that the robbery was carried out by High School students playing an alleged joke on their teachers. The police do not take the matter as a joke and are working to establish the identity of the students involved.

"KIMMEL" IDENTIFIED.

MILES (Mich.) Oct. 24.—[By A. P. Night Wire.] The man who has posed as George A. Kimmel today was declared by two men who had worked with him for years to be A. H. White, alias "Turkey" White, formerly a conductor on the St. Louis and San Francisco road. They are Bruce L. Cosner of Enid, Okla., a conductor and John W. Burt, an engineer on the 'Frisco.

STORM.

(Continued from First Page.

stead and put to the open sea, heading into the teeth of the hurricane.

By 4 o'clock in the afternoon the southeast gale was blowing 100 miles an hour, and waves thirty feet high were breaking over the vessel, flooding the upper and lower decks, smashing cabin doors and carrying away rail and rigging.

At times, according to passengers, it seemed as though the vessel would founder, but she managed to ride out the storm. At 8 o'clock on the morning of the 18th the storm abated and the steamer returned to the roadstead at Mazatlan.

BONITO BELIEVED LOST.

Several times during the storm the crew of the City of Sydney saw the Curacao, heavily laden and lying low in the water, struggling in the heavy seas. They also saw the steamer Bonito blown far out of her course.

As far as can be learned, the Bonito has not been heard of since the storm, and those aboard the City of Sydney believe that she was lost. She is known to have had thirty passengers aboard when she put to sea to face the storm.

Returning to the roadstead, officers and crew of the Cydney saw wreckage which they thought came from the Bonito. Capt. Yardley expressed the opinion that the Bonito could not have weathered the hurricane.

Capt. Yardley said that the Mazatlan water front showed many evidences of the fury of the storm. The large German bark, Prinz Waldamar, which was unable to get out of the roadstead, was a total wreck, having been beached high and dry.

PLOT AGAINST STEPHENSON?

Witness Tells of Alleged Manufacture of Evidence and Attempt to Blackmail Wisconsin Senator.

[BY A. P. NIGHT WIRE TO THE TIMES.]

MILWAUKEE, Oct. 24.—Testimony concerning an alleged plot to fabricate evidence against Senator Isaac Stephenson and then to offer to keep it out of the present investigation for a money consideration, was given by M. J. Reagan, a Milwaukee business man, before the United States Senate committee today.

H. W. Wood, a private detective, and Frank T. Souther had testified that they were at a conference with Reagan when the later made a statement to the effect that Robert J. Shields, associated in business with Edward Hines, the lumberman, had come from Washington to "buy up" the Wisconsin Legislature so that Stephenson could be elected in March, 1909. The story which Wood and Souther testified had been given them by Reagan, was:

"That Shields, coming from Washington, had met Reagan by appointment in Milwaukee; that Shields said he had unlimited money to purchase Democratic members who were to remain away so that Stephenson might be elected; that Shields wanted Reagan to go to Madison to carry on the deal, but that Reagan refused and Shields himself went."

Taking the stand after they had given this testimony Reagan declared he had never made any such statement, but on the contrary, Wood and Souther also "had framed up" the story with a view of obtaining money from Stephenson's attorneys to suppress it.

Reagan was still on the stand at adjournment.

DIVORCEE MARRIES COUNT.

Former Wife of a Virginia Engineer Is Favored With Wedding in Fashionable Paris Church.

[BY DIRECT WIRE TO THE TIMES.]

PARIS, Oct. 24.—[Exclusive Dispatch.] Mrs. Dandridge Spottiswood, formerly Miss Woulf of Philadelphia and the divorced wife of a Petersburg (Va.) engineer, was married today to Count Schoenbrun of Budapest. The ceremony was performed by Canon Solange Rodin in the fashignable church, St. Honore d'Eylcau, in Place Victor Hugo.

Although no invitations were issued, some sixty Americans were present, among them Mrs. Marshall Field, Mr. and Mrs. Hostetter, Mr. and Mrs. Ernest Carter of Chicago, Maj. Settley Mott, military attache at the American embassy; C. Herreshoff, Mrs. Clinch Smith and Augustus Eddy of Paris.

Replying to the question as to how Mrs. Spottiswood, a divorced woman, could have a church wedding, Canon Solange said:

"Mrs. Spottiswood only recently became a Catholic. Her previous marriage with Mr. Spottiswood was a union of unbaptised people. This left her free to seek a release and the authorization of her contract of marriage with Count Schoenbrun."

MILLIONS TO FIGHT GOMEZ.

PANAMA, Oct. 24.—[By A. P. Night Wire.] Dr. Rivas Vasquez, who was a member of the deposed Castro government, says he has obtained $2,000,000 in the United States to further a revolution against President Gomez in Venezuela. He left today for Trinidad, en route to Venezuela.

COAL MINE EXPLOSION.

PITTSBURGH, Oct. 24.—[By A. P. Night Wire.] The experimental coal mine of the United States Bureau of Mines at Bruceton, Pa., near here, blew up tonight. No person was injured, but the mine was wrecked. Coal dust caused the explosion.

BREAKS A COLD IN JUST A FEW HOURS

Proves Quinine Is Never Effective in the Cure of a Severe Cold or the Grippe.

Nothing else that you can take will break your cold or end Grippe so promptly as a dose of Pape's Cold Compound every two hours until three consecutive doses are taken.

The most miserable headache, dullness, head and nose stuffed up, feverishness, sneezing, running of the nose, sore throat, mucous catarrhal discharges, soreness, stiffness, rheumatism pains and other distress begin to leave after the very first dose.

Pape's Cold Compound is the result of three years' research at a cost of more than fifty thousand dollars, and contains no quinine, which we have conclusively demonstrated is not effective in the treatment of colds or grippe.

Take this harmless Compound as directed, with the knowledge that there is no other medicine made anywhere else in the world, which will cure your cold or end Grippe misery as promptly and without any other assistance or bad after-effects as a 25-cent package of Pape's Cold Compound, which any druggist in the world can supply.

TO CHECK REBELLION.

(Continued from First Page.)

lists have demanded that the taotai of Shanghai surrender the native city and port to them on condition that order will be maintained.

RAISING AN ARMY IN THE SOUTH.

[BY A. P. NIGHT WIRE TO THE TIMES.]

SAN FRANCISCO, Oct. 24.—A cablegram to Young China, a Chinese newspaper, received here today, contains the information that the mobilization of a large number of troops is being attempted by the revolutionists in the province of Yunan in Southern China. Troops are leaving the province of Aman, which is neutral, being French territory, and joining the main body of republican soldiers in Yunan. The objective point of the newly-assembled southern army is not known here.

MANCHU STRONGHOLD IN REBEL HANDS.

[BY A. P. NIGHT WIRE TO THE TIMES.]

PEKING, Oct. 24.—Native bankers decline to make advances to the government feeling that the utmost they could do would avail little, while the loan of the millions necessary could not be floated in Europe or America.

The City of Sian, regarded as one of the government's surest strongholds, has gone over to the rebels without a blow having been struck. Sian is the capital of Shensi province with a population of 750,000.

Minister of War Gen. Yin Tchang holds his main force still at Sin Yang Chow. He states that the rebels have 400 guns, and he declines to move unless supplied with additional guns and ammunition and pay for his troops.

FOR SALE TO CHINA, ONE CONSTITUTION.

[BY A. P. NIGHT WIRE TO THE TIMES.]

NEW YORK, Oct. 24.—Copies of an American-made Constitution for the proposed new republic of China are today on their way from New York to the revolutionary leaders in Hankow. The document is the work of Andrew Jackson Meagher of Brooklyn, who hopes to sell it for a good price to the rebels. Meagher prepared a similar paper for Mexico at the time the Madero revolution broke out, but it was not favorably received by the Madero advisers.

The Constitution proposed for China provides for universal suffrage, the single tax and the election of a President by the people of China.

GREAT FOREST FIRE.

Blaze a Week Old Is Just Discovered South of McCloud—Line Is Ten Miles Long.

[BY DIRECT WIRE TO THE TIMES.]

SISSON, Oct. 24.—[Exclusive Dispatch.] A great forest fire twenty miles south of McCloud, at the head of Hawkins Creek, is being fought by a force of more than 100 men. The fire is thought to be of incendiary origin. It has been burning about a week, but it was only discovered Friday. The fire line is now ten miles long. The country in the region of this fire is covered by a heavy growth of brush and very little timber value. A wind would fan the flames beyond control, but fortunately the air is calm and it is expected the fire will be under control in a few days if no untoward circumstances arise.

The forest officials have drafted many men to fight the blaze and the McCloud River Lumber Company has sent in a large force of fighters.

Theaters—Amusements—Entertainments.

COLLEGE THEATER— Hill, Near Fifth St. H. H. Simpson, Mngr.
Coming—Thursday, Friday, Saturday and Sunday
Charles Dickens' Masterpiece
DAVID COPPERFIELD Admission 10c

ASCOT PARK— Saturday, Oct. 28
TAN-TO The New Automobile Game
Six High-powered Cars in Action. The Society Event of the Season.
"The Los Angeles Grand Prix"
Tickets on sale Monday morning at Bartlett's Music Store, 231 South Broadway. GENERAL ADMISSION ..... 25 cts.

CAWSTON OSTRICH FARM— SOUTH PASADENA.
"One of the strangest sights in America."—New York American.
Ostriches of All Ages.
A Visit to California is not complete until you have been at Cawston's.
See the World's Largest Incubator — Brood of Young Chicks—150 Gigantic Ostriches — Beautiful Semi-Tropical Grounds—Aviary of Rare Birds—Modern Feather Factory and Dye Works—Etc.
25c Round Trip, Including Admission. Take South Pasadena cars on Main street. Buy Tickets at
Cawston's City Store
313 BROADWAY, NEAR THIRD
A Cawston Ostrich Plume is California's best Souvenir.

Theaters—Amusements—Entertainments.

HAMBURGER'S MAJESTIC THEATER— BROADWAY NEAR 9TH
POPULAR MATINEE TODAY—REGULAR MATINEE SATURDAY.
H. B. WARNER And the original New York Wallack's theater company in Paul Armstrong's dramatization of O. Henry's story, A Retrieved Reformation, entitled, Alias Jimmy VALENTINE
Nights and Saturday Matinee, 50c to $2.00. Matinee Today, 25c to $1.50.
Next Week, Commencing Sunday Night, Oct. 29
Matinees Wednesday and Saturday
Direct from an all-summer sensational season at the New York Winter Garden.
Gertrude Hoffmann
And Her IMPERIAL RUSSIAN DANCERS
(American tour under direction of Morris Gest and F. Ray Comstock.)
In a series of mimodramatic offerings of extraordinary magnificence and sumptuous splendor, including:
CLEOPATRE
Founded on Theophile Gautier's masterpiece, "One of Cleopatra's Nights"
LES SYLPHIDES
A romantic reverie in one act tableau.
SHEHERAZADE
Coryphelc mimeodrama in one act, with music by Rimsky-Korsakow.
Extra Added Feature—Gertrude Hoffmann's New Revue
In which Miss Hoffmann will be seen in her famous impersonations of the most noted personages of the American stage, including Ethel Barrymore, George M. Cohan, Eddie Foy, Eva Tanguay, Anna Held, Harry Lauder, Ruth St. Denis, Isadora Duncan, Annette Kellermann, Eddie Leonard, Valeska Suratt and others.
Corps de Ballet of 100. Orchestra of 40.
Seat Sale Opens Tomorrow Morning, Oct. 26th
Prices: 50c to $2. Mail Orders Now Being Received

BELASCO THEATER— Main St., Bet. 3rd and 4th Sts. MATS. TOMORROW, SAT. and SUN.
THE DRAMATIC GEM OF THE ENTIRE YEAR
If you think things are at their very worst; if you're dispirited and everything seems to be going wrong, there's a remedy—a CERTAIN remedy, too, that's bound to alter your viewpoint.
HERE'S THE REMEDY:
Just get a seat for any of the performances at the Belasco theater this week—and see Mrs. Frances Hodgson Burnett's remarkable "cheer-up" play,
The Dawn of a Tomorrow
Every member of the Belasco company is in the big cast—LEWIS S. STONE is Dandy, the thief; Bessie Barriscale as Glad, Howard Hickman as Sir Oliver Kay, and all of the others in splendid parts.
PRAISED BY EVERY CRITIC IN LOS ANGELES:
"The play will do you good."—Otheman Stevens, in The Examiner.
"It preaches good cheer and hopeful trust."—The Express.
"The first Histrionic triumph of Christian Science."—Julian Johnson in The Times.
"A remarkable play."—The Herald.
"Pretentious presentation."—The Record.
Regular Belasco prices: Nights, 25c, 50c and 75c; Matinees TOMORROW, Saturday and Sunday, 25c and 50c.
To Follow—James Forbes's immensely successful comedy, THE CHORUS LADY, with LEWIS S. STONE and entire Belasco company and FLORENCE STONE, especially engaged for the role of Patricia O'Brien, created by Rose Stahl.

MOROSCO'S BURBANK THEATER— Main Near Second
WANT TO LAUGH? HERE'S YOUR CHANCE
Everybody who attends the Burbank theater this week is enjoying the jubilee festival of fun provided by the Burbank stock company's biggest laughing success
GOING SOME
It's unquestionably the funniest play of the season of farcical frolic and to miss it is to miss the happiest play in town.
Regular Burbank prices: Nights, 25c, 50c and 75c; Matinees, TODAY, SATURDAY and SUNDAY, 25c and 50c.
COMMENCING NEXT SUNDAY MATINEE—Another big Burbank play event. First performance in the west of Willard Holcomb's new play, BONNIE LORNA DOONE—Dramatized from R. D. Blackmore's famous novel, LORNA DOONE. Seats selling.
COMING—James Forbes's comedy hit, THE TRAVELING SALESMAN.

ORPHEUM THEATER— Phones—Home 1447; Main 82 BROADWAY BETWEEN 6TH AND 7TH MATINEE DAILY
THE STANDARD Orpheum OF VAUDEVILLE
SAM MANN & CO.—"The New Leader" SIX AMERICAN DANCERS, Sensational Stylish Steppers. CONLIN, STEELE & CARR, Bits of Musical Comedy. SEVEN FORDS, Agile Athletes. HARRY BREEN, Rapid-fire Song Writer. ADELAIDE WOODCHESTERS, Jackson & McLaren. EDWIN STEVENS & CO., "A Lesson in Arithmetic." LILY LENA, New Songs, Frocks, Hats. SYMPHONY CONCERTS, Full of World's News in Motion Views.
EVERY Night at 8, 10-25-50-75c; Boxes $1; MATINEE 2 DAILY, 10-25-50c; Boxes $1.

LYCEUM THEATER— SPRING ST., BET. 2ND and 3RD. (Formerly Orpheum) Matinees Sunday, Wednesday, Saturday. Phone A1258.
Bargain Matinee TODAY All Seats 25c
DAVE LEWIS In the Hilarious Song Farce, "Don't Lie to Your Wife"
(A Dollar and a Half Show at Lyceum Prices!)
Every Night, 15-25-50-75c; Boxes $1. Mats. 15-25-50c. Bargain Mat, Wed. All seats 25c.
Next Week—"THE HOUSE NEXT DOOR."

PANTAGES VAUDEVILLE— BROADWAY NEAR MERCANTILE
"EVERY SHOW A ROAD SHOW"
9 SPLENDID FEATURES
Every Number a Winner
10c 20c 30c
The Great Yoscarrys—Archie Onri and Miss Dolly—Dallas Chandler—Warren & Francis—Victorine & Zolar—Lindley, Siebert Co.—Black & Jones—Pantageoscope—Earl B. Valentine and the Pantages Orchestra.
MATINEES at 2:30 DAILY—NIGHTS at 7:10 and 9:00.

EMPRESS THEATER— 20TH CENTURY VAUDEVILLE SPRING ST., NEAR 6TH
Matinee Every Day at 2:30—2 Shows Every Night at 7:30 and 9
Road Show No. 5
Prices Always 10-20 & 30c
7—COLONIALS—7
RICE and CADY
KLUTINGS ANIMALS
HARRY MAYO
4—SOLIS BROS.—4
BIJOU RUSSELL
The LAUGH-O-SCOPE

MASON OPERA HOUSE— Broadway, bet. 1st and 2nd sts. KLAW & ERLANGER, Lessees. CHARLES FROHMAN Manager. W. T. WYATT, Business Manager.
Week Beginning MONDAY, Oct. 23
Henry B. Harris Presents "THE COMMUTERS"
The funniest farce of the age, by JAMES FORBES.
SEATS ON SALE TOMORROW
Prices: $1.50 to 50c. Matinee Saturday. Coming—SEVEN DAYS.

THE AUDITORIUM— "THEATER BEAUTIFUL" L. E. BEHYMER MANAGER
QUEEN ESTHER FAMOUS DRAMATIC CANTATA.
Auspices Parent Teachers' Association.
Three large choruses—Beautiful Costumes—Talented Soloists.
Thursday and Friday, Oct. 26th, 27th, 8:15 p.m. Sat. Matinee, 2:30. Prices 25c, 50c and 75c. Boxes $1. Sat. Matinee, 25c and 50c.
Seats may be reserved now at the box office.

GRAND OPERA HOUSE— Phones Main 1967; A1967. MAIN & 4TH STS.
Every Night This Week—Matinee Saturday.
Ferris Hartman and His Superb Company in Mary's Lamb
Prices—Nights 15c to 75c. Mat. 10c to 50c—Reg. Sunday—The Yankee Senator.

Happenings on the Pacific Slope.

Glad Tidings.

BANK DEPOSITORS TO GET FUNDS.

Miles Anderson Successful in Reorganization Plan.

Shasta County Institution to Pay Up in Full.

Long Fight With Williams Is Thing of the Past.

[BY DIRECT WIRE TO THE TIMES.]

REDDING, Oct. 24.—[Exclusive Dispatch.] Alden Anderson returned from San Francisco, today, bearing with him the O.K. of State Superintendent of Banks Williams to the bond for the performance of the contract under which the assets of the defunct Bank of Shasta County were turned over to a new national bank organized by Anderson. Judge Archer later approved the bonds, and Anderson's bank entered formally into possession of the property. The bond is for nearly $1,000,000 and is signed by Herbert Fleischaker of San Francisco and J. C. Chanslor of Los Angeles.

Anderson has been ready for a long time to pay the depositors their money and relieve the situation here of holding. The 1600 depositors, however, have been kept waiting for months while Anderson's successor, State Banking Superintendent Williams, raised one objection after another.

ANDERSON'S TRIUMPH.

The bank failed last March, when Anderson was in Europe. It owed $700,000 to depositors. A hue and cry was raised against Anderson by political enemies, it being asserted that he was derelict in duty as State Bank Superintendent. An effort was even made to indict Anderson on a criminal charge while he was out of the country and unable to defend himself. The depositors were told that they would be lucky to get 50 cents on the dollar.

Anderson returned, defied his enemies, declared that the bank could have been saved, organized a new bank and offered to take over the assets of the defunct institution. Obstacles were placed in his path, but he has finally triumphed. Fifty per cent. dividend will be paid depositors immediately, and 20 per cent more early next year.

SHASTA DELIGHTED.

Anderson has purchased the control of the First Savings Bank of Shasta County, which was carried on by the other failure, and he announces that the depositors will be paid one hundred cents on the dollar shortly.

The county is delighted with the outcome of the controversy between Anderson and Williams. The former is the most popular man in the county today.

EDITOR ON TRIAD.

Will Probably Plead that He Was Insane When He Shot Man as Result of Gossip.

[BY A. P. NIGHT WIRE TO THE TIMES.]

STOCKTON, Oct. 24.—That insanity will be the plea on which the defense will be based in the trial of S. Fraser, the Lodi editor who, on June 17, shot and killed Charles Soldani of Lodi, was brought out this morning at the opening of the trial when questions asked the veniremen. When the case was called the courtroom was filled and the corridors packed by spectators. Over 100 witnesses have been subpoenaed, but, as hope is entertained of getting a jury before the end of the week, court recessed until Monday.

Fraser, editor and owner of the Lodi News, shot Sollars twice as he was getting over his automobile in a garage. He gave himself up and said his action was prompted by stories which had come to him from those of two school teachers who figured in an assault case in this city while driving in an automobile belonging to Axtel and Sollars. The stories he said were started by Sollars, since then he has been in jail, he is charged with murder in the first degree. Four attorneys will defend him.

HOW UNCLE SAM NEGLIGENT.

Union Trust Company of New York Governments Suit for Southern Pacific Lands.

[BY A. P. NIGHT WIRE TO THE TIMES.]

PORTLAND (Or.) Oct. 24.—Contending the Federal government is guilty of negligence in proceeding to patent to the Oregon and California grant of lands that the outstanding bonds against the road must be protected to the extent of at least $20,000,000 as their security upon these lands, the Union Trust Company of New York has answered in the Federal Court the government's suit.

The method of placing its defense on the ground of innocent purchase, the trust company's answer negatives many important statements upon which the government relies. One of these denials goes to the sufficiency of the transfer, or so-called lease to the Southern Pacific, the trust company insisting this is not a merger nor an absorption, in all respects the trust company appears as the real owner of the lands until its $20,000,000 bonds are paid.

In one paragraph the trust company admits that when the Southern Pacific took over the property of the Oregon and California Railroad, the former guaranteed payment of the trust company bonds, which guarantee yet stands. While the Southern Pacific systems are security for the bonds, the trust company insists that the 2,300,000 acres of grant lands in question are a most important element in the security upon which the bondholders rely to recover their money.

BOY AVIATOR FLIES WELL.

Chico Youngster in Home-Made Biplane Rides Air for Ten Miles Without Mishap.

[BY DIRECT WIRE TO THE TIMES.]

CHICO, Oct. 24.—[Exclusive Dispatch.] Thaddeus Kerns, Chico's boy aviator, made his most successful flight yesterday, when he arose from the ground with his home-made biplane, and soaring to a height of 100 feet, flew with the grace of a bird for a distance of five miles and return, making right and left turns as skillfully as an experienced aviator.

He started from his home on the Shasta road about two miles north of Chico, and flew over orchards and farms and returned to the exact spot from which he started.

Kerns's family is proud of the boy and watched his flight with the keenest interest. When the boy returned he was all smiles over his success.

HALF AROUND THE GLOBE.

Life Preserver of Dollar Company Drifts Many Thousand Miles and Will Become a Souvenir.

[BY A. P. DAY WIRE TO THE TIMES.]

SAN FRANCISCO, Oct. 24.—Drifting half around the globe, a life-preserver from the wreck of the steamer, Stanley Dollar, which went ashore on the Japanese coast in August, 1905, was picked up recently on the beach at Cullivoe, Shetland Islands, according to a letter received yesterday by Stanley Dollar, of the Dollar Steamship Company. The letter was written by John Gear of Cullivoe, whose son is in the employ of the Dollar Company, and encloses a clipping from the Shetland Times, dated September 30.

Whether the drifting cork jacket made its way to the other side of the world by currents sweeping around the Cape of Good Hope or Cape Horn, or navigated the Northwest passage, is a mystery.

Although the life preserver had been in the water more than six years and had drifted more than 10,000 miles, the name of the steamer was said to be clear as were also the words, "Passed by J. G., S. F., Cal., June 1, 1905."

"J. G.," it is said by customs officers to be Inspector James Guthrie, who passed on the safety appliances on the steamer a short time before she left on her last voyage.

The life preserver will be brought here and kept as a memento by the Dollar Company.

SOCIALIST'S FAST.

TWENTY-FOUR DAYS OF IT.

[BY A. P. NIGHT WIRE TO THE TIMES.]

BERKELEY, Oct. 24.—At the beginning of the twenty-fourth day of a fasting experiment John A. Wilson, a Socialist councilman, announced this morning that this is the first day he has felt perfectly well and vigorous since he quit eating on October 1.

Mr. Wilson said: "I hope to let food alone until Monday night, the 30th, when Sanford Bennett, the 70-year-old boy lectures in this city on how to keep young. If I maintain the fast until that night I expect to tell Mr. Bennett's audience something about keeping well by exercising."

SHIP NUGGETS TO GOTHAM.

BUT LITTLE IS SECRET.

[BY A. P. DAY WIRE TO THE TIMES.]

SEATTLE, Oct. 24.—Gold nuggets, contributed by Alaska mining men, and worth $125,000, will be shipped from here this week to New York to form part of the Alaska exhibit at the New York lands show November 3 to 12. In order to make the shipment safe the railroad over which the gold will be carried will not make public the day on which the shipment will be made. Other products besides gold will be found in the Alaska exhibit, among them being vegetables raised near the Arctic Circle, grains and grasses of the north, furs and copper and silver ores.

Celestial Visitor.

VISIBLE COMET AN AID TO WIRELESS TELEGRAPH.

[BY DIRECT WIRE TO THE TIMES.]

YERKES OBSERVATORY, Oct. 24.—[Exclusive Dispatch.] Brooks's comet, which the astronomers on Hamilton declare to be greater in brilliancy than Halley's comet of 1910, is now a clearly defined object at 5 o'clock in the early morning sky, the head of the sky traveler being about seventy-two degrees northeast of the morning star, Venus, and the tail easily traced by the naked eye for twenty-five degrees. Viewed in the rule with comets, the tail is thrown off in a direction away from the sun, and exceeds 40,000,000 miles in length.

Professor E. E. Aitken of the Lick Observatory has found by means of photographic and spectroscopic observations a number of interesting facts about the Brooks' comet. The comet's nucleus and tail consists mainly of gas and streamers, the nucleus and driven out to form the tail by the repulsive forces of the sun. The tail is divided, the nucleus being one long and narrow, probably formed by a light gas, and the other broader, twisted and curved, composed of many strands and formed, apparently, by heavier gases. The tail contains a large percentage of carbon-monoxide gas.

Word has reached the observatory from Mare Island that the presence of Beliawsky's comet in the sky has made possible the exchange of wireless messages between the wireless station at Mare Island and the plant at Fort Meyer, Washington, D. C. While the comet has been near the earth, atmospheric conditions have improved daily. Hence the feat of sending a wireless message 3000 miles overland—the equivalent of 9000 miles over the sea—the Mare Island station also exchanged messages yesterday with the plant at Key West, Fla., 2600 miles away.

Subpoena.

TO USE WOMEN FOR JURY DUTY.

San Francisco Police Judges Say They're Eligible.

Advantages of Citizenship Carry Disadvantages.

Sordid Testimony May Be Poured in Gentle Ears.

[BY DIRECT WIRE TO THE TIMES.]

SAN FRANCISCO, Oct. 24.—[Exclusive Dispatch.] Have the women of California, now entitled to the ballot, also the right to sit as jurors in the Police Court?

"Yes," say the San Francisco police magistrates without hesitation, and it is probable that before long women will be sitting with men on juries listening to the sordid and heartrending testimony brought forth day after day in the Police Court.

"The privileges of citizenship cannot be assumed by women without their taking up also the duties and burdens of citizenship," is the argument of the local magistrates, and it is probable from the sentiments which they expressed today that they will have no hesitation in summoning women for jury duty as soon as the women have used the ballot.

"Decidedly, women are eligible to do jury duty," said Police Judge Edward P. Shortall, this morning. "Women cannot assume the privileges of citizenship without taking the burdens. From the attitude the men take toward jury duty, they certainly consider it a burden. So I believe that women should share the burden with the men if they are now extended the right of suffrage."

Judge John J. Sullivan, without hesitation, declared that women of California are eligible to sit as jurors.

"There is no doubt about it," he said. "I see by the newspapers that women sat on juries the other day in San Jose. The right to vote takes with it the right to do jury duty."

Police Judge Charles Weller is dubious. He said: "I have not looked into the legal side of the right of women to sit on juries and until I have done so, I do not wish to give a decided opinion. However, on the face of it, I should think that the advantages of citizenship would naturally take with them the disadvantages, the duties and the burdens. For that reason it seems only logical that women are eligible to serve as jurors so long as they have the benefit of citizenship—the right to vote."

Enmity.

ALASKANS RILED BY SEATTLE CLUB.

FAVORS TO PINCHOT CAUSE CHAGRIN IN CORDOVA.

Chamber of Commerce Finds that the Former Forester Mistook Common Courtesy for Friendly Endorsement—Will Prepare a Pleading for the American Press.

[BY DIRECT WIRE TO THE TIMES.]

CORDOVA (Alaska) Oct. 24.—[Exclusive Dispatch.] The Seattle Commercial Club has been relegated by the Alaskans to the same category in which they hold Gifford Pinchot and Senator Miles Poindexter—a place of contempt and mistrust. The conduct of the club responsible for this bitterness was its banquet tendered in honor of Pinchot and Poindexter on October 17. The Seattle organization put itself in the position of standing sponsor for two men who practically the whole population of this section of the territory regards as enemies.

All Seattle had been warned against giving a screen for what the Alaskans call Pinchot's misrepresentations which they felt would be given out as soon as the former forester found an opportunity.

The Cordova Chamber of Commerce met in special session upon receipt of news of the Pinchot meetings in Seattle to adopt a way of refuting the impressions Pinchot had tacked was his declaration in a given out. The one most atspeech to the Commercial Club that he had been received in a most friendly manner in Alaska. Angered because Pinchot, Poindexter and Lathrop mistook common courtesy for friendship the members of the chamber resolved to have printed the truth regarding Pinchot's reception and to forward copies to the press of the United States.

LEFT HOLDING THE SACK.

Young Portland Boy Enjoys Life In San Francisco Till Host Flees and Leaves Bills Unpaid.

[BY DIRECT WIRE TO THE TIMES.]

PORTLAND (Or.) Oct. 24.—[Exclusive Dispatch.] Being the guest of a young scion of wealth who knew just how to order the nicest dinners and was not at a loss to find the places of entertainment, was the enjoyable experience of 16-year-old Chester McNeil, son of J. A. McNeil, chief clerk of the Northern Pacific Railway Company, until the bubble broke and he discovered he was practically being held in hostage.

With the pleasant sensation of being treated just right tingling in his veins, young Chester bumped squarely into the fact that his "host" had dropped from sight and had forgotten to settle the bill at the St. Francis Hotel in San Francisco, where the youths had been staying.

The Portland boy had gone to San Francisco upon the invitation of an acquaintance whom he knew as H. S. Carr, and whom he met in Salt Lake. He promised to pay all expenses and show his friend a good time. When he disappeared young McNeil was stranded, with a hotel bill on his hands.

News of his son's plight was conveyed by telegram to McNeil, Sr., today, and he wired he would stand good for the bill. He will hasten to San Francisco if necessary to clear up the difficulty.

Hunyadi János
Natural Laxative Water
Speedy
Sure
Gentle
Quickly Relieves
CONSTIPATION

Habeas Corpus.

OBTAINS WRIT FOR HUSBAND.

GRANT COMMANDED TO PRODUCE SON IN COURT.

Wife Alleges that Wealthy San Francisco Man Is Detaining Him Against Their Combined Wills. The Sequel of Secret Wedding in Hoboken.

[BY DIRECT WIRE TO THE TIMES.]

SAN FRANCISCO, Oct. 24.—[Exclusive Dispatch.] The mystery surrounding the disappearance of Douglas Grant, amateur golf champion and one of San Francisco's wealthiest youths, seems about to be solved. And Grant's father, it apears, is the man who will do the solving.

The young bride of Douglas Grant, formerly Ruth Goodrich, who was secretly wedded to young Grant last February, despite the opposition of the elder Grant, today got a writ of habeas corpus from Superior Judge Dunn, which commands Grant, Sr., to produce the bridegroom in court Thursday morning, and show cause, if any, why he should not be restored to his wife.

The elder Grant is accused of forcibly keeping his son from Mrs. Grant. It is said he devised various schemes to effect a separation between the young couple, even attempting to have young Grant take an extended tour through Europe for the purpose of evading his wife.

Douglas Grant is wealthy in his own right, and is, besides, the heir to many millions. Mrs. Ruth Goodrich Grant has not seen her husband for almost two months, and she charges her father-in-law is directly responsible for the prolonged absence.

The Grants wedded in Hoboken, N. J. A honeymoon abroad followed and they set up a home in Los Angeles, where they lived until recently, when they came to this city. Shortly after young Grant was reported missing.

HIGHWAY WORK DELAYED.

State Commissioner Says County Officials Are Slow in Providing Maps of the Route.

[BY A. P. NIGHT WIRE TO THE TIMES.]

SACRAMENTO, Oct. 24.—The three members of the State Highway Commission and Highway Engineer A. B. Fletcher left Sausalito this morning on a second inspection tour preliminary to preparing a report on the proposed routes of the new State highways, for which $18,000,000 bonds have been voted. The itinerary includes Petaluma, Santa Rosa, Healdsburg, Ukiah, Willetta, Eureka and possibly Fort Bragg and Point Arena. The commissioners will be away ten days.

Wilson Ellis, a member of the commission, reports the work is being handicapped by the failure of many counties to supply the commission maps asked for some time ago.

"CRATES IS CRATES."

RAILWAY COMMISSION RULES.

[BY A. P. NIGHT WIRE TO THE TIMES.]

SAN FRANCISCO, Oct. 24.—The State Railway Commission laid down the rule today that shippers must comply substantially with the requirement of a tariff in the manner of packing and freighting goods. This important interpretation accompanied the dismissal of the complaint of the Northern California Power Company against the Southern Pacific. The power company had shipped electrical transformers mounted on skids instead of being crated, with the result that the railway charged one and one-half the crated rate. In the complaint the company asserted that its own method of shipping was much better than crating. "If shippers choose their own methods," the commission held, "endless complications would ensue." It was deemed a better policy "to require absolute compliance with the terms of the tariff."

SLOPE BRIEFS.

Great Cargo for Hawaii.

SEATTLE, Oct. 24.—[By A. P. Night Wire.] When the Matson liner, Honolulan, sailed for the Hawaiian Islands today, she carried a 12,000-ton cargo valued at $2,000,000, which is not only the largest load ever shipped from Puget Sound to Honolulu, but the largest "all-Washington" cargo ever assembled. It is composed of flour, bran, barley, potatoes, lumber, shoes, mattresses, hats, hardware, beer and canned salmon.

Funeral of Mgr. Capel.

SACRAMENTO, Oct. 24.—[By A. P. Night Wire.] The funeral service of Monsignor Thomas John Capel, who died yesterday, will be held tomorrow morning in the Cathedral of the Blessed Sacrament in this city. The body will lie in state until that time.

One Year in County Jail.

SAN FRANCISCO, Oct. 24.—[By A. P. Night Wire.] James Douglas, former cashier of the International Mercantile Marine Company, was sentenced to serve one year in the County Jail today by Police Judge Weller, on pleading guilty of embezzling small amounts from his company. As the result of his speculations, Gustav Koeppel, manager of the company, attempted to commit suicide some weeks ago.

Education Board Meeting.

SACRAMENTO, Oct. 24.—[By A. P. Night Wire.] Notices were sent out today calling for a meeting of the State Board of Education at the State capital on Friday, November 3. The purpose of the meeting will be to adopt a new language book for the schools and also to modify the rules relative to computing daily attendance in the primary schools under the new State law which does away with the old school census idea in the apportionment of school moneys. Both questions are apt to cause considerable controversy.

ARTHUR LETTS
Broadway Dep't Store
HOME 10571. BDWY 4944. BROADWAY, COR. 4TH. L.A.
Shop With a Transfer
Join Our Readers' Club

Furs! Furs! Furs!

Where Such a Collection? Where Such Low Prices?

The minute your thoughts turn to furs, picture in your mind the splendid collection we've assembled. Remember the low prices at which they are marked.

And realize that in charge of this department is a man furrier, with years of experience, to help you in the selection of good, reliable furs at popular prices.

Mink Furs, Furs of Wolf, Fox, Lynx, Coney, Raccoon, Etc.

We are able to satisfy every demand. For instance, we have

Coney Set $1.95
Consisting of scarf and muff. Others at $2.50 and $2.75.

Fox Sets $16.50
Consisting of scarf and muff. Some at $16.50, and from this up to $50.00.

Misses' New Fall Suits

From the Department that specializes for Misses and Small Women.

Here you will find the latest and most popular models, including many Norfolk. Moderately priced from $12.50 to $29.50.

See these beautiful styles in this 2nd floor department.

EDNA LOFTUS HYSTERICAL.

Actress Wife of Wealthy Cincinnatian in an Oakland Hospital. Settlement With Mother-in-Law.

[BY DIRECT WIRE TO THE TIMES.]

SAN FRANCISCO, Oct. 24.—[Exclusive Dispatch.] Steadfastly refusing to explain the cause of her hysterical condition when she alighted from a train in Oakland late today, Edna Loftus Rheinstrom, former actress, and wife of Harry Rheinstrom, son of a wealthy brewer of Cincinnati, who was committed to an insane asylum a year ago, is recovering from her attack in an Oakland hospital, where she refuses to receive visitors.

Shortly before noon she told one of the hospital attendants that it was her intention to come to San Francisco later.

She arrived in the Oakland depot from San Jose at 11 o'clock last night, highly hysterical. Ralph Rose, the former athlete, her lawyer, who accompanied her on the trip, had her removed to the Oakland Receiving Hospital, where she was treated. For a while it was feared she would lose her reason.

The actress and Rose had come to Oakland for the purpose of signing papers relative to an alleged ment on her by Mrs. Rheinstrom, which, it is said, will wind up her difficulties with her mother-in-law.

DOG'S APPENDIX REMOVED.

Western Pacific Trainmen Pay for Surgical Operation on Much-Beloved Mascot.

[BY DIRECT WIRE TO THE TIMES.]

OROVILLE (Cal.) Oct. 24.—[Exclusive Dispatch.] After six years' yeoman service rendered the Western Pacific Railway, both during construction and operating days, as general superintendent of everything in connection with the road between Stockton and Salt Lake, "Spot," the tramp dog of the road, made his debut into "high society" yesterday when he was operated on for acute appendicitis. It was reported last evening that the aristocratic dog had withstood the effects of the operation as well as might be expected and that his recovery was now almost a certainty.

Yesterday the train crews noted that the dog was acting queerly and decided that he was ill. The sum of $56 was subscribed by engineers, firemen, conductors and brakemen, and the dog hastily brought to town, where the trouble was located and the operation was performed.

WHEAT SHIPPING SLOW.

OTHER FREIGHT PLENTIFUL.

[BY DIRECT WIRE TO THE TIMES.]

TACOMA (Wash.) Oct. 24.—[Exclusive Dispatch.] Because they have a great amount of freight of all kinds to handle, steamship companies operating between Tacoma and California ports are having trouble in moving wheat shipments, according to shipping men. A large amount of wheat has been on hand in Tacoma since August destined for California, and there seems to be little hope of moving it soon. Steamship companies offered low rates earlier in the season to eliminate steam schooner competition. Now, it is said, the steam schooners will not handle wheat between the Sound and California at the rates offered.

LOCAL TRAVELERS.

Los Angeles and Other Southern California People Who Are Registered at Hotels in Other Cities.

[BY DIRECT WIRE TO THE TIMES.]

NEW YORK, Oct. 24.—[Exclusive Dispatch.] The following Los Angeles people are registered tonight at New York hotels: Waldorf, K. K. H. Portot; Belmont, D. W. Shanks; Martinique, G. G. Gillette; Hotel Astor, J. J. Slaney, Mrs. A. W. Ballard; Breslin, J. L. Dobbs, R. N. Walker; Marlborough, F. R. Miner, Miss M. M. Miner, Mrs. F. W. Miner; Seville, Mrs. S. W. Ward, Mrs. J. P. Chandler, A. B. Carpenter. From San Diego: Martinique, J. C. Packard; Park Avenue, Miss L. Scripps.

IN CHICAGO.

CHICAGO, Oct. 24.—[Exclusive Dispatch.] The following Los Angeles people are registered tonight at Chicago hotels: Great Northern, Mr. and Mrs. L. S. Tyler, Miss V. Mead; Hotel Sherman, Carl J. Arth, Mrs. W. F. Callander, Mrs. Mary L. Bates, Miss Della Bates, Miss Emma Bates. From Redlands: Stratford, E. N. Nahmens. From Pasadena: Congress, E. M. Murray, Mr. and Mrs. R. R. Blacker; Stratford, Mrs. Nellie Sargent, Mrs. Clara Snyder.

Expensive.

GOVERNOR DECIDES UPON CALL FOR EXTRA SESSION.

[BY A. P. NIGHT WIRE TO THE TIMES.]

SACRAMENTO, Oct. 24.—After a conference with several legislators and legislative officials today, the Governor about decided to call the special session of the Legislature for Friday, December 1. The plans are for a brief session, one limited to three weeks, if possible, so that the solons may get to their homes in time for Christmas.

In fixing the time limit of the session it is estimated that one or two days will be required for getting organization under way, four to five days for disposing of the State printing office investigation and consideration of the contempt case against State Printer Shannon, about a week to dispose of apportionment of legislative districts and the remaining time for passing such legislation as may be needed in connection with the constitutional amendments, and for one or two other matters that may be included in the call for the session.

Within a few days now it is expected that the Governor will have his call ready, in which he will set forth in detail all of the matters that are to be considered. His statement at this time is that he is making haste slowly inasmuch as many weighty problems are involved.

Unlike the regular sessions where $500 was allowed the Senate and the House for attaches, the expenses of the special session will be limited to $200 a day. Only a limited number of attaches will be summoned, and these will be the best of the last session. With but a few matters to be considered, the Governor is confident that the work can be accomplished within a short time.

Marvelous.

WRIGHT'S GLIDER BREAKS ALL RECORDS OF FLYING.

[BY DIRECT WIRE TO THE TIMES.]

MANTEO (N. C.) Oct. 24.—[Exclusive Dispatch.] In the most wonderful flight ever made in an aeroplane without power, Orville Wright at sundown today broke into minute fragments the world's free-gliding record by remaining in the air 10 minutes and 1 second. This exceeded his own record by 8 minutes and 46 seconds and means that when the present glider is perfected man may soar aloft an unlimited time, provided he is favored by high winds.

It does not mean, however, that the problem of aerial navigation has been solved, as no soaring can be done in a calm.

The sensational flight was made at 5:15 o'clock, following a series of glides such as no man ever before saw. When, at 4:09 o'clock, Wright dropped to earth like a feather from an eagle's wing after soaring aloft for 7 minutes and 15 seconds, he was greeted with cheers by Alexander Ogilvie, his brother, Lorin Wright, and a small group of other men gathered at the crest of Kill Devil Hill, half a mile from the aviator's camp.

A few days ago, when Wright managed to stay in the air a minute and fifteen seconds, the feat was considered marvelous. The new record fairly amazed the witnesses, for, not only had Wright remained up, but flown in the teeth of a forty-mile gale, in a machine not built for such speed, and had maintained a control never before accomplished by man. The record-breaking flight was the twenty-first of the afternoon.

After the flight Wright said: "I could not stay up there any longer because the angle of resistance was so small. The flight was the most difficult that ever was attempted. While we have not solved the problem of aerial navigation, we have established the fact that one can remain in the air without a motor if we can get wind enough."

SUFFRAGE.

(Continued from First Page.)

bands. If this be true, why shouldn't a man want two votes instead of one? Another argument is that if women had votes men would no longer pick up their handkerchiefs. I have lived in England twenty-six years, and during that time I have always picked up my own handkerchief and not had the advantage of a vote either.

CALLS MEN SELFISH.

"And finally, the great and overwhelming argument is that to give women votes would destroy man's home. It doesn't matter about women's, man's home is the thing to be considered. Then there is the last weakened argument, the refuge of the pessimist, that already the franchise is too large, and as women are clamoring for a vote the only remedy is to take it away from a certain number of men who have not gone through a collegiate course and cannot stand well in a spelling connection.

"We may not all have the eloquence of Miss Shaw, nor the energy and sinews of war of Mrs. Belmont, but we can stand shoulder to shoulder and march forward together, and when the gaps rend our ranks, fresh recruits will come forward and close them up. For we must never again stop or turn aside in our onward march. But above all let us, with hands across the sea and clasped together in good fellowship here in America, stand in unity."

Facts for Weak Women

Nine-tenths of all the sickness of women is due to some derangement or disease of the organs distinctly feminine. Such sickness can be cured—is cured every day by

Dr. Pierce's Favorite Prescription

It Makes Weak Women Strong, Sick Women Well.

It acts directly on the organs affected and is at the same time a general restorative tonic for the whole system. It cures female complaint right in the privacy of home. It makes unnecessary the disagreeable questioning, examinations and local treatment so universally insisted upon by doctors, and so abhorrent to every modest woman.

We shall not particularize here as to the symptoms of those peculiar affections incident to women, but those wanting full information as to their symptoms and means of positive cure are referred to the People's Common Sense Medical Adviser—1008 pages, newly revised and up-to-date Edition, sent *free* on receipt of 31 one-cent stamps to cover cost of wrapping and mailing *only*, in French cloth binding. Address: Dr. R. V. Pierce, No. 663 Main Street, Buffalo, N. Y.

Washington.

SUGAR BARONS ARE FAVORED.

Their Freight Rates Better Than Rebate System.

Interstate Commerce Commission Amazed.

Digest of Data Their Agents Have Assembled.

[BY DIRECT WIRE TO THE TIMES.]

WASHINGTON, Oct. 24.—[Exclusive Dispatch.] Agents of the Interstate Commerce Commission have collected figures which they say prove conclusively that the American Sugar Refining Company—commonly known as the sugar trust—enjoys freight rates that are ridiculously low compared to those afforded shippers of other commodities.

The data collected in regard to the sugar company has been guarded carefully by the commission, and few knew of their existence.

NO COMPLAINT FILED.

Because the commission has no complaints on file requesting an adjudication of the sugar rates, it is highly improbable that any remedial action will be taken in the near future unless some shippers, or organization of shippers, make specific complaint of unfair treatment.

The commission's agents discovered that all the known rules of freight rate making are contravened for the purpose of granting the sugar interests preferential rates. A scale of cost prices compiled by the agents for hauling sugar and other commodities from the coast line to interior points shows the following rates:

Sugar, which is valued at approximately $150 per ton, is shipped at 1.1 mills per ton per mile.

Cement, which is valued at only $7 per ton, is shipped at 6.6 mills per ton per mile.

Machinery, the ton valuation of which is almost impossible of calculation, owing to the many classes, is charged 7.9 mills.

Coal, which has a mine valuation of a little more than $1 per ton, is charged 3.39 mills.

Produce, the value of which is variable, is charged 13 mills.

These are only a few of the remarkable discrepancies found in the commodity ratings which are all favorable to sugar.

Officers of the Interstate Commerce Commission today did not attempt to hide their surprise at the remarkable preferential treatment granted to the sugar barons.

A rate expert of the commission said:

"The old rebate system has nothing on this rate-making plan; in fact, the shippers of sugar profit more by this plan than we ever imagined they profited illegally under their old system of getting rebates from the carriers."

MEXICAN EMBASSY.

GOING TO ITALY.

[BY A. P. NIGHT WIRE TO THE TIMES.]

WASHINGTON, Oct. 24.—Algara D. Terreros, second secretary of the Mexican Embassy here, who has been appointed first secretary to the special embassy of Mexico to Italy, to thank that government for sending a special embassy to the anniversary of Mexican independence, will leave here next Monday. Francisco Leon De la Barra, the retiring Provisional President of Mexico, who will head the mission, leaves Vera Cruz November 23, following the inauguration of President-elect Madero and will join Terreros in Paris. It has not been determined whether or not Terreros will return to Washington. The special ambassador was named before the outbreak of the revolution.

PROUTY ON THE TRUSTS.

Interstate Commerce Commissioner Doubts that Any Good Can Come of Decree to Dissolve.

[BY A. P. NIGHT WIRE TO THE TIMES.]

NEW YORK, Oct. 24.—"There is no greater job in the world today than the treatment of the trust problem by the government of the United States," declared Charles A. Prouty, member of the Interstate Commerce Commission, in an address here.

"Twenty-one years ago," he explained, "the Sherman anti-trust act was enacted. For more than two decades it has been the subject of judicial interpretation. It has often been passed upon by the inferior Federal courts and several times by the Supreme Court of the United States. Yet today no lawyer can advise his client with certainty whether he is within or without the inhibition of that law.

"The greatest commercial enterprise in our country is the United States Steel Corporation. Its capitalization is close to $1,500,000,000. It employs tens of thousands of workingmen, and its transactions run into many millions annually. For ten years it has been in the public eye, and it is generally understood that its operations have been entirely above-board, yet there is profound uncertainty as to whether that great enterprise is legal or not.

"I have come to believe that an indiscriminate prosecution of the great business enterprises, even though it results in decrees of dissolution, will in the long run produce little practical good. If there are evils connected with the organization or the operation of these monopolies—and there are very grave evils—they must be reached by some different method."

Blessings.

FIRST PRIZE IN LAND LOTTERY.

IT GOES TO A WOMAN WHO REALLY NEEDS IT.

Wife of Paralyzed Miner and the Mother of a Large Family Has the Pick of the Acreage in the Sioux Indian Reservation Said to Be Worth Fifty Thousand Dollars.

[BY DIRECT WIRE TO THE TIMES.]

RAPID CITY (S. D.) Oct. 24.—[Exclusive Dispatch.] Mrs. Mary J. Kendall of Rapid City who drew No. 1 in the Sioux Indian land drawing in Gregory, S. D., today was the most astounded citizen of Rapid City when told of her good fortune.

"God surely helps His own," she exclaimed as she burst out crying.

The Kendall family is very poor. The husband is a helpless and hopeless paralytic and the wife frail, small and 42 years old, has supported the family for the last six years, weaving carpets in the daytime and sewing for neighbors far into the night. This work is in addition to her services in taking physical care of her helpless husband. Kendall was a miner in the big Homestake and other mines of the Black Hills until paralyzed.

"They tell me it is worth $50,000," said Mrs. Kendall. "What an awful lot of money for one person to have, and to think it came so easy. Why, I've worked for years and been able to save nothing, and then to have all this money come to me right in a big bunch and without working for it, too. It cost me 25 cents, the registration fee. I thought a long time, doubting whether I could spare the quarter which was a certainty, for the chance of a farm.

"But thank God, my husband can now have all the medicines necessary and he can have the very best physicians treat him; maybe he will get so he can walk."

WASHINGTON, Oct. 24.—[Exclusive Dispatch.] Byron Waters, representing the California interior counties intervenors, argued the Commerce Court today in the proceeding relating to the long and short haul.

Life's Seamy Side.

WOMAN DOCTOR FOULLY SLAIN.

Mystery Surrounds Death in Indianapolis Apartment.

Body, Gashed at Throat, Is Found Upon Bed.

No Weapon at Hand to Give Clew to Crime.

[BY A. P. NIGHT WIRE TO THE TIMES.]

INDIANAPOLIS (Ind.) Oct. 24.—How Dr. Helene Knabe, former State bacteriologist, found in bed today with her head almost severed by the slash of a knife, came to her death remained tonight a mystery.

Jefferson Haynes, the negro janitor of the apartment-house where Dr. Knabe lived, was detained on suspicion for a time, but tonight, the detectives let him go.

The theory of suicide was revived tonight, but the police declared the evidence to indicate murder. The knife with which Dr. Knabe was killed has not been found, and the Coroner and the police were of the opinion that if she herself gashed her throat, she would not have had strength to hide the knife and then return to her bed.

Haynes, the janitor, told the police that he was awakened in the night by screams, apparently in Dr. Knabe's apartments, but he went to sleep again without investigating. Toward morning he said, he heard footsteps in the room above him.

Dr. Knabe was 35 years of age, and of strikingly attractive appearance. She had never married. She was a member of the American Medical Association's Committee on the education of women in hygiene and the pathology of childbirth and was devoted to physical culture progress among women.

Dr. Knabe's body was found when her assistant, Miss Catherine McPherson, entered the apartment. The body and the bed upon which it lay were covered with blood, but no weapon was found in any of the rooms, nor was it apparent a robbery had been committed. All the windows were closed, though the victim, who was devoted to physical culture, habitually slept with the windows open.

Dr. Knabe was last seen alive by Miss McPherson, to whom she had said late yesterday that she intended to spend the evening in study. She lived and had her office on the ground floor of an apartment-house in a prosperous and quiet neighborhood. No persons, so far as has been learned, heard sounds of a struggle in Dr. Knabe's apartment last night.

Augusta Knabe, the physician's cousin, and the latters stepfather, Frank Kropp, told the police that Dr. Knabe had no enemy, so far as they knew.

DYSPEPSIA-PROOF.

How Any Meal Can Be Thoroughly Enjoyed by Any Stomach.

Costs You Nothing to Try Stuart's Dyspepsia Tablets.

Men, as a rule, are first discovered by their enemies. Their antagonists turn on the searchlight, and the proof of merit will lie in being able to stand the flash.

It was only in this way that Mr. White ever knew that dyspepsia was one of Mr. Black's worst enemies. Sitting face to face at a two-by-four table, he handed his afflicted friend the bill of fare.

Oyster Cocktail. Stuffed Olives.
Boston Clam Chowder.
Strained Gumbo.
Sirloin Steak with Mushrooms.
Roast Beef Hash.
Boiled Ox Tongue with Sauerkraut.
Lobster a la Newburg.
Baked Pork and Beans.
Combination Crab Salad.
Hot Mince Pie.
Pineapple Fritters.

Mr. White ordered a "little of each." Mr. Dyspepsia Black ordered crackers and a glass of milk. "I had such a big breakfast this morning," he said, "that I'll just take a bite to keep you company." But Mr. White could not be deceived. "I am afraid you can't stand the gleam, Mr. Black. Why don't you say you have dyspepsia and be done with it? You'll always have that hungry look anyhow as long as you have dyspepsia. Now, listen. My stomach was in just as bad condition as yours at one time. But now I can eat anything, at any time. For instance, this clam chowder or sirloin steak, or even the lobster would be just as welcome to my stomach as your crackers and milk. You don't realize how this dyspepsia business is robbing you of your spirit, of your energy and ability to think quickly. I can't help notice it. You haven't the cheer and sociability you had three months ago. Now, I'll tell you what to do," and thereat the cheerful Mr. White took a vial from his pocket and extracted a wee tablet. "There, there is a tablet that contains an ingredient, one grain of which digests 3000 grains of food. For even the worst dyspeptic it's the only thing that really gives relief. The reason is it relieves the stomach of nearly all the work it has to do, digests everything in the stomach and stimulates the gastric juice. I can't get along without them. They are Stuart's Dyspepsia Tablets. You can get them anywhere on earth for 50c a package."

Yes, it is true, Stuart's Dyspepsia Tablets absolutely stop heartburn, nausea, indigestion, dyspepsia of the worst type, sour stomach, bloaty feeling and all eructations and irritation, and freshen and invigorate the stomach. They cheer you up, and make you get all the good there is in your food. You will forget you ever had a stomach to worry you.

Send us your name and address today and we will at once send you by mail a sample package free. Address F. A. Stuart Co., 150 Stuart Bldg., Marshall, Mich.

PITH OF THE NEWS FROM OUT THE MIDDLE WEST.

[BY DIRECT WIRE TO THE TIMES.]

CHICAGO. Oct. 24.—[Exclusive Dispatch.] The sun shone brightly this forenoon, but a southeast breeze blew over threatening clouds early in the afternoon. The maximum temperature was 54 and the minimum 36 dec. Middle West temperatures:

	Max.	Min.
Alpena	50	34
Bismarck	40	30
Cairo	58	38
Cheyenne	54	34
Cincinnati	56	36
Cleveland	50	38
Concordia	72	50
Davenport	56	34
Denver	60	32
Des Moines	64	36
Detroit	52	38
Devil's Lake	36	22
Dodge	70	50
Dubuque	60	30
Duluth	44	28
Escanaba	48	30
Grand Rapids	50	40
Green Bay	46	30
Helena	32	30
Huron	48	32
Indianapolis	56	34
Kansas City	68	40
Marquette	48	36
Memphis	66	42
Milwaukee	50	34
Omaha	70	44
St. Louis	60	42
St. Paul	46	32
Sault Ste. Marie	48	34
Springfield (Ill.)	58	34
Springfield (Mo.)	62	44
Wichita	70	42

TROUBLE WITH HYDE JURY.

[BY A. P. DAY WIRE TO THE TIMES.]

KANSAS CITY (Mo.) Oct. 24.—A new special venire of 100 men appeared at Judge E. E. Porterfield's court today for examination as to their qualifications to serve as jurors in the second trial of Dr. B. Clark Hyde for the murder of Col. Thomas H. Swope. Only a few minutes after the trial opened yesterday all of the first veniremen were excused because the defense insisted the panel had been drawn illegally. Prior to the opening of court today, Attorney Frank P. Walsh, chief counsel for Dr. Hyde, announced his intention of asking the dismissal of the second panel on the same ground.

FOR A PERRY MEMORIAL.

[BY A. P. DAY WIRE TO THE TIMES.]

CLEVELAND, Oct. 24.—Final details for the construction of a memorial at Put-in-bay to commemorate Perry's victory and the selection of an architect to design the monument have been announced by the Perry memorial commission. The memorial will consist of a lofty monument with a museum for historical relics at its base, standing on a reservation of fourteen acres, to be erected at a cost of $600,000. The programme of competition for the selection of an architect conforms to the principles of the American Institute of Architects and has interested architects throughout the world. Competitors will have the fullest scope for their artistic imaginations. The prize of the competition will be the appointment as architect to design and superintend the construction of the memorial. There will also be three prizes for the authors of the designs placed next to the winner. George H. Worthington, president-general of the Perry memorial commission, announced committees of prominent men to assist in the Perry centennial celebration to be held in Cleveland the week of June 22, 1913.

PREMONITION COMES TRUE.

[BY A. P. DAY WIRE TO THE TIMES.]

ELGIN (Ill.) Oct. 24.—Describing a premonition of her own death, Mrs. Cora Etnyre, who was shot by her husband a week ago when I. found her in Chicago with Corporal Barlow of Fort Sheridan, penned several months ago a remarkably graphic story of how she expected to be sought out and killed. The manuscript, found yesterday, among her possessions, gives in minute detail a description of Mrs. Etnyre's meeting with Barlow, an incident to transpire many weeks after the writing. It gives with accuracy an account of how she would visit her mother's home in Chicago with him and how many times she would meet him there. In the story as she wrote it weeks before the fatal night, she graphically portrays the appearance of her husband, his rage at finding her, his accusations and threats and finally the brandishing of a revolver, the struggle which followed and her own death, as well as the injury to Barlow, all of which came about as true to the details of the description as though it were written by a witness.

Helpful Hints on Hair Health

Scalp and Hair Troubles Generally Caused by Carelessness.

Dandruff is a contagious disease caused by a microbe which also produces baldness. Never use a comb or brush belonging to someone else. No matter how cleanly the owner may be, these articles may be infected with microbes, which will infect your scalp. It is easier to catch hair microbes than it is to get rid of them, and a single stroke of an infected comb or brush may well lead to baldness. Never try on anybody else's hat. Many a hat band is a resting place for microbes.

If you happen to be troubled with dandruff, itching scalp, falling hair or baldness, we have a remedy which we believe will completely relieve these troubles. We are so sure of this that we offer it to you with the understanding that it will cost you nothing for the trial if it does not produce the results we claim. This remedy is called Rexall "93" Hair Tonic. We honestly believe it to be the most scientific remedy for scalp and hair troubles, and we know of nothing else that equals it for effectiveness, because of the results it has produced in thousands of cases.

Rexall "93" Hair Tonic is devised to banish dandruff, restore natural color when its loss has been brought about by disease, and make the hair naturally silky, soft and glossy. It does this because it stimulates the hair follicles, destroys the germ matter, and brings about a free, healthy circulation of blood, which nourishes the hair roots, causing them to tighten and grow new hair. We want everybody who has any trouble with hair or scalp to know that Rexall "93" Hair Tonic is the best hair tonic and restorative in existence, and no one should scoff at or doubt this statement until they have put our claims to a fair test, with the understanding that they pay us nothing for the remedy if it does not give full and complete satisfaction in every particular. Two sizes, 50 cents and $1.00. Remember, you can obtain Rexall Remedies in Los Angeles only at our stores, The Owl Drug Co., Inc., Los Angeles, San Francisco, Oakland, Sacramento, Seattle, Spokane, Portland.

SACRAMENTO, Oct. 24.—[By A. P. Night Wire.] Clyde Seavey of the State Board of Control, left today for a ten days' inspection trip of State institutions. He is making the trip in compliance with the new law which requires an annual inspection of each institution. He will begin with those in the southern part of the State. Recently inspections were made by J. A. Johnstone and J. F. Naylan, the other members of the board.

Steamships.

CANADIAN PACIFIC STEAMSHIPS

Express Service Via

ST. LAWRENCE RIVER SCENIC ROUTE
Less than 4 days at Sea By the EMPRESSES OF THE ATLANTIC

Weekly Sailings to Europe.
First-class, $52.50; Winter months, $45; Second-class, $53.75; One Class Cabin (II) $50.

SPECIAL CHRISTMAS EXCURSIONS
Friday, Dec. 1. Empress of Britain.
Friday, Dec. 15. Lake Manitoba.
Saturday, Dec. 3. Empress of Ireland.
Berthing Plans Now Open. Book Early.

THIRD CLASS RATES.
Hamburg, Antwerp, Bremen, etc., $38—$31.
Liverpool, London, Glasgow, Belfast, $31.25, $32.50; Norway, Denmark, Sweden, $34.72, $36.25.
Special Rail Rates on Request.
A. A. POLHAMUS, G. A., 600 S. Spring St.
All Rail and S. S. Agents Sell Canadian Pacific Tickets.

New Zealand and Australia
(Union Line of N. Z.)
VIA TAHITI AND WELLINGTON
Direct through steamers sailing from San Francisco Nov. 15, Dec. 13 and every 28 days. Wellington and back, 1st class, $264. Other rates also low. The line to Isles of the South Seas. For reservations see Coupon Railroad Agents, or M. Culver, Agt., 334 S. Spring St., Los Angeles, or address Oceanic S. S. Co., San Francisco.

DESCRIPTIVE

RADIUM SULPHUR SPRINGS
"Sparkles and Foams like Champagne"
BATHE IN LIQUID SUNSHINE
Finest Radio-Active Curative Waters in the World
CURES RHEUMATISM, SCIATICA, COLDS, CATARRH, STOMACH, LIVER, KIDNEY, BLOOD POISON AND NERVOUS DISEASES. POOR CIRCULATION, FEMALE TROUBLES. PHYSICIAN IN CHARGE. WATER DELIVERED. SEND FOR BOOKLET. LOS ANGELES, CAL. MELROSE AVE. CARS DIRECT TO SPRINGS

SPEND YOUR WINTER AT
TUCSON the metropolis of ARIZONA
Best climate on earth. No malaria. No fogs. 7,000 cas. Altitude 2260 feet. Maximum of sunshine. Ideal Tourist Resort. Beautiful residence city. Seat of the Arizona University. On main line of Southern Pacific Railway. Terminus of the Tucson-West Coast of Mexico Railway. El Paso and Southwestern Ry. new building to Tucson. Port Lobos Ry. to build soon. Get a stop over and then locate permanently. Splendid business, mining and farming opportunities. Write to Chamber of Commerce for FREE ILLUSTRATED BOOKLET.

City Restaurants.

PEK-IN CAFE
419 South Main Street.
George Lem, Manager
The most popular and up-to-date Oriental cafe—good place for noon lunch or supper. Chop Suey noodle, and all Chinese-American dishes, strictly first-class. Wine and liquor served with meals.

Dutch Chocolates
At Christopher's
551 So. Broadway
Near Sixth.

Superb Routes of Travel.

UNION PACIFIC OVERLAND LIMITED
REMOVAL
Union Pacific
Now Located
120 WEST SIXTH STREET
(Grosse Bldg.)
Thru Standard and Tourist Sleepers to the East.
THE DIRECT LINE
to
Salt Lake Denver Omaha
Chicago St. Louis
Electric Block Signal Protection
Call or write.
H. O. WILSON, Gen. Agent

BIG 3 San Francisco & Portland S. S. Co.
BEAVER BEAR ROSE CITY
Largest and newest modern Coast Liners on the Pacific.
$5.35 First Class San Francisco

Sailings—
Oct. 20-31.
Nov. 5-10-15-20-25-30
SAN FRANCISCO ASTORIA PORTLAND
Second Class $5.35 San Francisco
All rates include berth and meals.
PACIFIC MAIL S. S. CO.
S.S. Manchuria, S.S. Mongolia, S.S. Korea, S.S. Siberia. For Honolulu, Japan, China, Manila and Around the World Tours.
PANAMA LINE
For Mexico, Central America, Panama. Connecting for South America and New York.
A. OTTINGER, Gen'l Agt. C. G. KRUEGER, Dist. Pass. Agt.
Phones—Home A3751; Sunset, Main 1904. 517 SOUTH SPRING ST.

NO EXTRA CHARGE FOR BERTH AND MEALS.
$7.35 First Class, San Francisco, Sunday Sailing
$5.35 First Class, San Francisco, Thursday Sailing
$5.35 Second Class
FOR SAN FRANCISCO, COMA, VICTORIA, SEATTLE, TACOMA, VANCOUVER.
Eureka, Spokane, Prince Rupert, Skagway, Honolulu, Sacramento, Napa, Vallejo, Stockton.
THROUGH TICKETS EAST by one-and-rail at same fares as all-rail, except berth and meals on Pacific Ocean are included without extra charge, via SAN FRANCISCO, or VICTORIA, or SEATTLE, and direct routes to Chicago, New York, Denver, Salt Lake City and all other destinations.
NORTHBOUND SAILINGS:
Steamers GOVERNOR or PRESIDENT, every THURSDAY, steamer QUEEN every Sunday. SOUTHBOUND for SAN DIEGO, Daylight Ocean Excursions leave San Pedro 10:30 a. m. every WEDNESDAY and SATURDAY.
LARGEST STEAMERS — BEST SERVICE.
PHONES Sunset Main 47. Home A3333.
TICKET OFFICE:
340 SOUTH SPRING STREET.

GREAT NORTHERN RAILWAY
IT COSTS NO MORE
To Go East via San Francisco, Portland and Seattle
Superb Service, Magnificent Scenery
Optional Rail or Ocean Route to Seattle
Get Illustrated Booklets and Full Information from
J. W. PHALON, T. P. and P. A.
605 South Spring Street Los Angeles, Cal.
Telephone Sunset Broadway 1214. Home F1264.

$7.00 FIRST CLASS San Francisco SECOND CLASS $5.00
Berth and meals included. Portland, $17-$10; SEATTLE, $21-$16. Unsurpassed accommodations. Sailing Tuesday, Thursday and Saturday. Main 1304. WEST COAST STEAMSHIP LINE, 525 S. Spring Street.

San Francisco $7.35 FIRST CLASS
Portland, $17.35. Seattle, $22.35. Including Berth and Meals. Foreign Steamship Tickets to Europe, China, Japan, Honolulu.
TICKET OFFICE Independent S. S. Co., 530 S. Spring St. Tel. Main 892; 10316.

THE TIMES FREE INFORMATION BUREAU
531-33 South Spring Street
ADVERTISING COPY AND SUBSCRIPTIONS RECEIVED.
THE TIMES FREE INFORMATION AND RESORT BUREAU is for the convenience and benefit of persons seeking interesting routes of travel, desirable hotels and recreation and recuperation at the seashore or in the mountains.
Particulars are furnished by competent attendants and by correspondence to general public regarding rates and attractions of railroad and steamship lines, hotels, pleasure and health resorts. Photographs, descriptive circulars and transportation literature are kept on hand for inspection and distribution. Times readers can obtain in a few minutes without the delay incident to writing for it, all the information necessary for a safe and enjoyable journey or vacation. This service is absolutely free.

Resorts.

SANTA CATALINA ISLAND
Let us make reservations.
BANNING CO. Agts., 104 Pac. Elec. Bldg. Main 4492. P6578.
SPEND A FEW OF THESE Delightful Fall Days AT THE Hotel Metropole
European Plan—$1.00 per day and up. Meals a la carte—reasonable prices.

Hotel Hollywood
SPECIAL RATES FOR LADIES AND THEIR MEN FRIENDS DURING BATH SEASON. Elevator service at all hours. Rooms single or en suite, with or without baths. Rates reasonable. Write for booklet.
Los Angeles. Electric cars pass the door direct to ocean. MRS. M. J. ANDERSON, STANLEY B. ANDERSON, Mgr. Home 57811. Sunset Hollywood 4.

New Arlington Hotel
SANTA BARBARA—E. P. DUNN, Lessee
ABSOLUTELY FIREPROOF. ALL OUTSIDE ROOMS.

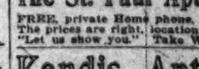
CALIFORNIA'S FINEST AUTO BOULEVARD from Los Angeles direct to fireproof
HOTEL VIRGINIA
Long Beach. Level all the way. The fair maiden at California's perfect beach. Carl Stanley, Mgr.

METROPOLE HOTEL 146 Pier Avenue, Ocean Park. Home Phone 4251. First-class commercial and Tourist Hotel. European Plan. Rates Reasonable. We make a specialty of week-end parties. For further particulars call at L. A. Times Information Bureau. Make reservations for summer season.

The Beach Apts. At Ocean Park 29 SUNSET AVENUE. New and modern apartments, substantially built for fall and winter trade. Each apartment has steam heat, hot water, private bath, long distance telephone. Sunshine all the time. Perfect ventilation, no odor from other apartments, central location, quiet street, fine ocean and mountain views. Nothing finer on the beach. Leave cars at Sunset and ocean.

KEEN AIR, KEEN APPETITE, KEEN ENJOYMENT
KEEN CAMP 6000 feet elevation, 16 miles from Pasadena. Dancing Pavilion, Tennis Courts, Billiards, Daily stages. Rates $11.00 to $12.50 per week. Write for particulars. PERCY WALKER, Prop.

Mount Wilson Hotel Situated on beautiful Mount Wilson, 6000 feet elevation; where comfort is always assured. 5 hours from Los Angeles Office, 200 Merchants Trust Bldg., Broadway 1443, P4503, or 60 Pasadena.

Los Angeles Hotels.

Why not form an Automobile Party
Make the famous MT. WASHINGTON DRIVE, and breakfast or lunch at the top. Mt. Washington is only 20 minutes' drive from the heart of the city. You are transported to surroundings and scenery outrivaling the Alps of Europe. You go through Broadway tunnel, continue along Broadway, cross new Macy street bridge and out Pasadena avenue, entering the driveway at Avenue 43 and Marmion Way. Rooms, service and cuisine are unequalled at
Mt. Washington Hotel

Hotel Woodward
American and European plan. Modern fireproof hotel. Rates, American plan, $3.00 per day and $12.00 per week; European $1.00 per day, with bath $1.50 to $2.00, $6.00 to $8.00 per week. GUY K. WOODWARD, Manager, 421 West Eighth Street.

When in Los Angeles Stop at NEW HOTEL BROADWAY
250 ROOMS—NEWLY FURNISHED —UP-TO-DATE— 205 NORTH BROADWAY

HOTEL BERG APARTMENTS Cor. 8th and Figueroa sts. 811 W. 8th. Walking distance. New and elegantly furnished two and three-room apartments and single rooms. First-class in every respect. Reasonable rates, every comfort. Phone.

BUCKINGHAM APTS. 1110 Ingraham St. Walking Distance
Two and three-room furnished suites, new house and new furniture. Everything modern. Rates reasonable. (West 7th st. car.) Phones: Home 51011; Sunset Main 8101.

The St. Paul Apts. 611 S. UNION AVE. Refurnished and under new management. Large well furnished 2 and 3-room apartments furnished with "home-like" FREE, private Home phone, steam heat, electricity, hot and cold water, private tile baths. The prices are right, location fine. Westlake district, only 6 minutes to 5th and Broadway. "Let us show you." Take W. 5th or 9th street car. Phone 52230 or Wilshire 1253.

Kendis Apts. 1710 W. Sixth St. Now Open Located in the Westlake District, 15 minutes from business center. Large and double suites, strictly modern, steam heat, sun parlor, amusement room; roof garden, parked lawns, large yard, fine garage. First and Sixth street loop cars pass the door. Both phones.

HOME FOOD We all love it, but the "chef who knows" delight your palate at entertaining CAFE ALTOL, Spring & Fourth. High class artists' music.

GOLDEN APTS. Just open. Finest of all apartment houses. Immense lobbies and public parlors; many roof gardens. Extra large rooms, fine tile baths, steam heat, elevator. Billiard room. Strictly modern in every detail. Unsurpassed location. 1130 West Seventh street. Phone 60049. Broadway 3004.

Rampart Apts. W. Sixth & Rampart Sts. Between Westlake and MacArthur Parks. Heart of the beautiful Westlake and Wilshire district. SOUND PROOF concrete construction, garage and servants' quarters; homelike, elegant, refined. Phone charge for service. $35.00 to $125.00. The management invites your inspection.

Ivins Apartments Figueroa at Tenth St. Most modern fire-proof apartments in the West; every comfort, refined surroundings. Billiard, ball and card rooms. J. A. BLOOD, Proprietor.

Chamouny Apt's. "An Apartment House That Is Not Like a Flat." Cor. West 11th and Grand View Sts. Beautiful and Imposing. Ideal home. Only 12 minutes from town. Private tennis court and garage. Furnishings and appointments are elegant. In fact among apartment houses it's a class by itself. PHONES 55303 and WILSHIRE 1955.

Pasadena Hotels.

Hotel Maryland & the Maryland Bungalows ALWAYS OPEN D. M. LINNARD Mg'r., Pasadena

Honolulu Hotels.

HAWAIIAN HOTELS.
Alexander Young Hotel in center of city of Honolulu. 200 rooms with or without bath. Beautifully furnished; dining rooms and cafe, roof garden, garage, etc. European plan.
Moana Hotel on the famous Waikiki Beach. Large fourstory main building, with cottage annexes; tennis courts, sea bathing, surf and canoeing. American plan.
Hawaiian Hotel, near center of city; tropical surroundings. Rooms with or without bath. Young Cafe, only two minutes' walk.
Electric street cars pass all three hotels.

Opposition.

ENGINE HOUSE FIGHT CENTER.

Second-and-Oxford People Do Not Want It.

City Decides to Buy Lot; Suit Threatened.

Councilmen Wrangle About the Transaction.

Flatly asserting that Councilman [illegible]'s son-in-law had advance information as to the intention of the city to build a fire-engine house in the neighborhood of S...ond street and Oxford avenue and had us...l that information to secure an option on a piece of [illegible], Councilman O'Brien raised a storm at the session of the Council Saturday afternoon.

A committee of women from the neighborhood, where it has been decided to put the building, appeared before the Council, led by Mrs. J. C. Wilson and Mrs. W. H. Bayley. Mrs. Wilson's house adjoins the property and she has been active in trying to prevent the city from locating the engine-house there. She and the other residents of the neighborhood declare that it will depreciate property values.

"Brien said he would like to know of the agent was who had acted for the city in the matter. He looked at Councilman Whitten.

"His name is Fletcher," said Whitten.

"Is he any relative of yours?" said O'Brien.

"He is my son-in-law," replied Whitten.

ADVANCE INFORMATION?

It was very plain, O'Brien said, that Fletcher had received advance information that the city was going to buy a lot, that he had used that information. The option had been secured for $2000, it was stated, and he let sold to the city for $2350. Whitten made an indignant reply to O'Brien in which he declared that he knew nothing abou. the real estate transaction whatever, or the option, and that he had not bee. trying to injure anyone's property, as had been insinuated, and that everyone had known as to by the young women of the home and about 100 other guests, the commander spoke of "Ideals of Womanhood," and it was full of a tender understanding of what life means to the young woman who is forced to live apart from her own people, or who is entirely alone in the world. She congratulated the residents of the home and the management upon the possession of such an ideal place, where they can live with home comforts.

This home is in charge of Staff Captain and Mrs. William Webster, and has a capacity of 150 young women. From the time it was opened, two years ago, it has been fully occupied most of the time. The young women who make their home there have the privilege of a roof garden and a delightful music room, as well as of the laundry and sewing-room.

The building, which is four stories high, is equipped with every modern convenience, with hot and cold water in every room. It is elegantly furnished throughout, and as near as may be, is a comfortable, private home. Its privileges are not limited to the members of the Salvation Army, but a cordial welcome is extended to every young woman who finds it convenient to her work and needs. It has been one of the most successful and pleasant enterprises inaugurated by the Los Angeles wing of the Army.

In speaking of her visit here Commander Booth said that her reception by the people of Los Angeles had been of the utmost cordiality, and that the sweetness of her welcome will remain one of her life's choicest memories.

Not Salts, Oil or Pills, But Cascarets.

No Odds How Sick Your Stomach; How Hard Your Head Aches or How Bilious—Cascarets Make You Feel Great.

You men and women who somehow can't get feeling right—who have an almost daily headache, coated tongue, foul taste and foul breath, dizziness, can't sleep, are bilious, nervous and upset, bothered with a sick, gassy, disordered stomach, or have backache and feel all worn out.

Are you keeping clean inside with Cascarets, or merely forcing a passageway every few days with salts, cathartic pills or castor oil? This is important.

Cascarets work while you sleep; cleanse and regulate the stomach, remove the sour, undigested and fermenting food and foul gases; take the excess bile from the liver and carry out of the system all the decomposed waste matter and poison in the intestines and bowels.

A Cascaret tonight will straighten you out by morning—a 10-cent box from any drug store will keep your entire family feeling good for months. Don't forget the children. They love Cascarets because they taste good—do good—never gripe or sicken.

Sympathetic.

NOBLE IDEALS OF WOMANHOOD.

COMMANDER EVA BOOTH AT THE YOUNG WOMEN'S HOME.

Parting Address of the Head of Salvation Army Delivered to Those Who Have the Closest Place in Her Heart—Highly Pleased With Her Reception Here.

Commander Evangeline Booth's final address in Los Angeles, before her departure for Chicago, was delivered on last night at the Young Women's Boarding Home, which the Army conducts on Grand avenue, near Fifth street.

In her address, which was listened

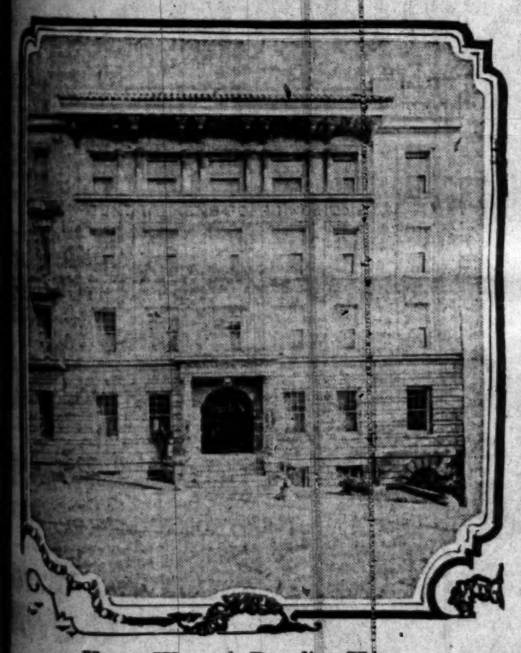

Young Women's Boarding Home,
of the Salvation Army where Commander Booth delivered an address last night.

to an engine-house would have to [illegible] in that neighborhood. Stewart Whitten and declared that no one would question Whitten's ideas of propriety or doubt that the transaction had been carried on in good

Mrs. Wilson of the Property Owners' Committee at this point said that she made any accusations against Whitten, but that it is purely a matter of business with the residents there. She said on that site it had been set apart for residence purposes and that when who had bought land had done so with the distinct agreement that only residences would be built there. On Western avenue, which is a section set apart for business purposes, there is where the engine-house should be built, she said.

"How will the city lose anything by this deal?" she said, "for its property is increasing in value rapidly. For instance, the gentleman who got this option got it for $2000, and three months later, it is quoted at $3350. If the values in the [illegible] lue $350 in three months it will be worth quite a lot."

Members of the committee told the Times last night that when the committee had made this selection on Second street and Oxford avenue, he had told his fellow members that there would be no objection and he would like very much to meet the residents' views.

COMMITTEE HEARD.

Mrs. Bayley declared to the Council that it had not been limited to this one site—that there had been one bid on Western avenue for a sixty-foot lot offered to the city for $3550, and another of fifty-foot frontage had been offered by W. H. Newton for $1500 on Western avenue. A small misunderstanding of a technical character in the deed had caused it to be laid aside.

She insisted that Mrs. Bayley be shown—that the only offer of property on Western avenue had been for a piece of property at $4200, and that was too high.

Whitten said the city should not buy the Second and Oxford lot—that the location was unquestionably ill-advised and not in proper form. Whitten, at some of O'Brien's words, said: "I don't like your insinuations." O'Brien was just replying when Washburn called the two to order and on a vote the Council approved the purchase of the lot.

Mrs. Wilson and Mrs. Bayley held a conference with their committee and said that an injunction would be filed against the city in the matter, and that the city will only get

JUDGMENT REVERSED.

The judgment and order of Judge Conrey of the Los Angeles Superior Court, in the case brought by George Kriste and G. Perkucin against the International Savings and Exchange Bank, were reversed by the District Court yesterday. Suit was brought to recover $36,650, alleged to have been deposited with the defendant bank, and $125 damages, and the lower court found for the plaintiffs. Appeal was taken from the judgment and also from an order denying a motion for a new trial.

Murine Eye Tonic Has Won Many Friends for that "Morning After the Night Before" Feeling

Oriental Rug Auction

Starts 10:30 A. M. Today

BE on hand at 10:30 A. M. sharp to take advantage of this once-in-a-lifetime rug opportunity. This is a large consignment of fine rugs to a leading coast retailer who cannot handle it. I am instructed to sell the entire importation at public auction without reservation. The collection includes many of the finest rugs ever imported to this country. All go regardless of cost or value, for what they will bring. Sale daily at 10:30 A. M. and 2:30 P. M. Wednesday, Thursday and Friday if the rugs hold out that long. You can't afford to let this pass. Auction at

319 W. 4th St. Between Broadway and Hill

Thos. B. Clark, Auctioneer

LETTERS TO THE TIMES.

"Millionaires and Reds."

LOS ANGELES, Oct. 24.—[To the Editor of the Times:] Your editorial in Monday's issue headed "Millionaires and Reds" deserves the most careful reading by all good citizens who desire the welfare and continued prosperity of advanced civilization in this, the greatest country that ever existed on God's earth.

Your article makes a general inventory of "things as they are" and is a true and "reasonable" indictment against "millionaires" and "reds."

To perpetuate individuality and fair dealings between men, the "Sherman anti-trust law" and thousands of other laws have been enacted. This entanglement of law is full of defective and worn-out parts and public opinion, the motive power, fails in performing the reform intended.

A similar condition confronted our forefathers four generations ago. The conditions under which they lived seemed to them unfair; and inventory of things as they were was taken and resulted in the "Declaration of Independence" and the natural birth of a free country followed. Later in our national history things got tangled up: the South and North, from different view-points, made independent inventories of social and industrial conditions. Their trial balances differed. Right prevailed as it always does when men fight fair and "a united people" agreed to stand for and support the great principles of liberty and equality.

"The safety of the republic is the supreme law," but both the "safety of the republic" and the "supreme law" depend upon the establishment and perpetuation of fair conditions that grant equal rights and forbid special privileges. Condition and environments can be changed—human nature remains unaltered.

Ordinarily an editorial only carries its own weight and the weight of its author, but the article on "Millionaires and Reds" is the reflected thought and the expressed opinion of those who have the right to rule, the normal, fair-minded middle class, always composed of the big majority when a great forward movement is being made. Unerringly the "Millionaires and Reds" points to the erring trend of humanity. This editorial should be printed throughout our land so a full and free consideration might be given a subject of vastly more importance than party politics and private gain.

I heartily applaud and approve your opinion rendered upon "Millionaires and Reds." Your article, Mr. Editor, is free from prejudice and ulterior motive and should demand deep thought and discussion that will finally lead to a reasonable readjustment in our social and industrial life and more firmly establish fair dealings on earth, which will promote peace and happiness and inspire a hope for heaven and harmony.

LYNN S. ATKINSON.

No. 1914 La France avenue, South Pasadena.

Half a Million.

EDNA IS COMING TO PRESS SUIT.

PRELIMINARY CLASH IN THE GOODWIN CONTEST.

Nat Admits His Last Marriage May Have Been a Breach of Propriety, but Asserts He Was the Innocent Victim of a Villainous Fraud—Contentions.

In the final preliminary to the big legal clash pending in the Superior Court between Nat Goodwin and Edna Goodrich, the latest stage star to divorce him, briefs brimful of personalities were filed yesterday by their attorneys. Goodwin admits the marriage pact entered into with Edna may have been a breach of propriety, but charges the actress made him the innocent victim of a villainous fraud.

"The men today are wearing very narrow trousers. They are getting more narrow all the time and it will be but a few years before they will wear the same styles that were in vogue during the days of the last Louis of France, or during colonial times in the United States," he said.

"How much more handsome is the man who can display a good figure in knee breeches than he who wears the present ordinary looking garments which do not show at all the form as the Creator made it. It really seems shameful that men should not have more pride in their figures, carry themselves straightly and correctly, and dress in the things which help in graceful appearance."

When asked whether he would willingly wear such garments he said that he would be among the first to adopt them were they introduced in Paris. Further along he spoke of laced and ruffled shirts, which he said were far prettier than the fearful stiff bosom creations which men wear today. "The hard front shirt is even unhealthy. It restricts in walking, it binds the breathing muscles and should be discontinued absolutely," he said.

"How much better it would be to see a man dressed in a fine silk shirt prettily trimmed in old lace. And silk hose and shoes with buckles would be much more pleasant than our loosely-tied and slovenly-appearing string shoes, or button shoes with half the buttons off."

Bourque thinks that these clothes reforms would be just the thing and also that they will be first taken up as evening dress reforms. He insinuates that men will go so far back that they will willingly wear again the powdered wig and think it smart.

"It is certain that clothing changes radically every century, both for men and women, and we have had a century of men's clothing in the present styles."

Bourque is here for a pleasure tour and will remain a week or more, making visits to many points of interest which he says are as well known in Paris as in most parts of America.

Who Wants It?

FREE LAND LIES FOR THE ASKING.

TWO HUNDRED ACRES WITHOUT PRIVATE OWNERSHIP.

For Years a Man Has Been Living on the Strip Thinking It Was Government Property When He Might Have Claimed It for His Own. Still Subject to Homestead Entry.

In completing the plats of the contention between the owners of the old Spanish grant, known as Rancho Guadalu ca, an the government, about twenty miles north of Santa Monica, the land officials have discovered a strip containing about 200 acres of land running back from the ocean into the hills that is still subject to entry under the homestead act.

On one piece of the tract, containing about twenty-two acres, George Marsh has a cabin and he will, no doubt, be among the entrymen, but as under the laws he can secure but 160 acres of land, there will be a bit left for the first to make entry following Tuesday, December 5, when the plat will be on exhibition at the rooms of the local Land Office in the Federal building. The land is technically known as fractional township one, south, range twenty, west, San Bernardino base and meridian.

Under the provisions of the homestead laws an entryman must live on the land for five consecutive years and cultivate one-eighth of the area, but he may secure leaves of absence from the Land Office, although the period of these leaves is not counted in the five-year period.

This is not the last piece of government land in Los Angeles county subject to entry, as there is quite a lot of it in the northern part of the county. The fact that Marsh has lived on a part of the land for some time indicates that he will be an early applicant for a quarter-section, if he has not already filed his application.

PLANS FOR SHRINE SHOW.

Hundred Thousand Dollars Is to be Raised for Visitors' Entertainment and Many Features Planned.

Motley H. Flint, Potentate of the Mystic Shrine and chairman of the Executive Committee arranging for the entertainment of the visiting Shriners next May, has completed the preliminary arrangements for the Household Show, which will be held in Los Angeles November 6 to 18. This show is being arranged in order to raise part of the $100,000 necessary for the entertainment of the Shriners.

There will be two big features in the Household Show, one being the baby show, details for which are not announced, and the country show, which will run from the opening to the closing night.

Special features have been arranged for each day. After the opening night, which will be in charge of the Shrine, November 7 will be given over to Frank Wiggins as representative of the Chamber of Commerce.

The Auditorium will be given over to the theatrical stars November 17. Society night will be November 8.

The Elks, Moose and Shriners will all have a day to themselves, and on Thursday, November 16, the Auditorium will be given over to the Grand Army.

One of the most unique features of the Household Show will be the cake contest, to which all the most famous chefs of California have been asked to donate a cake, with the recipe attached.

SUCCESSFUL CARNIVAL.

The "Carnival of Nations" held by the Young Men's Institute in the Woman's Club House closed last night. It was such a success that $600 was obtained. The general programme last night was the same as Monday evening except in the ballroom and the Spanish theater. The former consisted of specialties by Baby Claire Connor, vocal solo by Frank Ellerkamp, monologue by Miss Hazel Ryan, vocal solo by Florence Pauly and parodies by Christy Walsh. In the Spanish theater was trick piano playing by Miss Rhea Haynes, character songs by Elmer Odette, Spanish dances by Miss Stella Gonsales, character dancing by Miss Alice Whitacre and a song and dance by Miss Elizabeth Olivas and Master Gonzales. During the evening Miss May McManus played the harpsicord in the Irish booth.

UNDELIVERED TELEGRAMS.

Telegrams are at the Postal office for Tomo Wliotijovich, Mrs. Florence Strawn, Bloj. Culjak, Bob. Forbes, C. Henderson.

At the Western Union office for Mrs. Helen Barie, Mrs. Laura Hilliegas, Mrs. Herminia Narcio, Miss K. Forman, Miss Harriett Tenney, Dick Forest, Robert Atkinson, C. Goode, G. A. Hud, F. F. Richards, W. E. Stephens, B. R. Cimms, Walter J. Morgan, S. M. Parks, Jerome Kohler, Charles Graham, E. C. Gyles, G. M. Jones, C. A. Taehm, H. Cravolino, Jose S. Valenzuela, Angela Salazar, A. Guenther and K. Wakida.

J. D. Campbell, who has been in Alaska all summer examining a placer proposition on Budd Creek for a local syndicate, sailed from Nome on the Senator yesterday and is expected to reach here about November 5.

Perhaps.

MEN'S KNEE BREECHES MAY COME IN STYLE.

KNEE breeches, silk hose and ruffled lace shirts are things that men are coming to in their wearing apparel within the next ten years, according to Louis Bourque, gentleman of leisure and sartorial expert of Paris, who is staying at the Alexandria.

Bourque came in late yesterday evening and rather than discuss politics he turned to styles.

Your Fall Suits, Men

MADE-TO-MEASURE SUITS AT

$15 $18 $20 $25

Our Fall stocks include fabrics of unusual merit in cheviots, serges and mixtures in the season's grays and blues. They are deserving of your early inspection and they are tailored and priced strictly Scotch. You'll find in every style and pattern in our complete assortment prices that are one-half and in many cases one-third of the figures placed on the same identical goods in the high rent, fancy fixture tailoring establishments. Get your Fall suit now, while our stocks are complete and these saving prices are in force.

GET YOURS TODAY

SCOTCH TAILORS
330 South Spring

DUTY NOT IMPOSED.

In the District Court yesterday the writ of mandate asked for Ruth M. Rose as against Harry J. Lelande, County Clerk, was denied. The court held that no duty devolved by law upon the clerk to certify or attest the transcript containing a reporter's notes, or the papers desired to be included therein, not included in the judgment roll.

WHAT HAPPENED TO CRIPPEN.

Jersey Husband Charged With Wife Murder Reminded of It By His Former Stenographer.

[BY A. P. NIGHT WIRE TO THE TIMES.]

NEWARK (N. J.) Oct. 24.—A letter alleged to have been written to Allison MacFarland, charged with the murder of his wife, by Miss Florence Bromley, the Philadelphia girl, who was formerly MacFarland's stenographer, was made public this afternoon. It says:

"Dear Mac: Be careful. You know what happened to Dr. Crippen."

Detectives also intercepted a letter from MacFarland to Miss Bromley, of which the following is said to be a copy:

"Dear Bunny: It is a shame since our affairs were going smoothly. Don't you care. The worst is that we can only die. It was probably a mistake, as my wife did not know of our affairs. She may have done it purposely.—Mac."

Counsel for MacFarland intimated that the defense would be based on the theory that Mrs. MacFarland committed suicide.

WANT OFFICERS.

WASHINGTON, Oct. 24.—Questions are being prepared by a board of army officers to be propounded to captains and second lieutenants with a view to their selection for a four-year detail in the ordnance department. The examination will be held January 29, 1912. At present there are thirteen vacancies. To be assigned to this select branch of the service, an officer must have had much experience. Only those with at least two years of commissioned service and graduates of the service schools and the staff college who have served two years with the organizations to which they belong are eligible.

A Silken Lustre To the Dullest Hair.

(Fashion's Mirror.)

"Proper care of hair and scalp does not mean time-consuming and expensive trips to the hair-dresser's. Simplicity is the keynote—just an occasional brushing of scalp and hair on which has been sprinkled a tablespoonful of dry shampoo mixture. This is brushed through and out of the hair, and with it comes all dust, dandruff and excess oil.

"To prepare the dry shampoo, mix together either 4 ounces of orris root or corn meal, and 4 ounces therox. Keep in sifter-top can and use once or twice each week. After a few shampoos dull, 'stringy,' lifeless or brittle hair grows wonderously soft, silky and lustrous. Continued using induces a luxuriant growth."

ORANGE VISTA

I Will Plant Your Grove And Bring It Into Bearing

So many people want to have an orange grove home! It's no wonder, in view of the wonderful profits the growers secure yearly from this golden crop! Orange growing affords an ideal and a profitable life. Get an orange or lemon grove. If you cannot pay the price for an established grove and have not the time to develop one, leave it to me. I'll do the work and you'll "reap the harvest." First class orange land at Orange Vista for only $200 an acre. $5 cash and $5 monthly per acre if you wish. True granite soil and the water goes with the land. Does this appeal to you? Orange Vista is near Riverside, and close to a prosperous little city. Go on one of my Excursions to the property. Get my free illustrated booklet.

EMIL FIRTH
346 S. Broadway.
"You're Safe at Firth's."

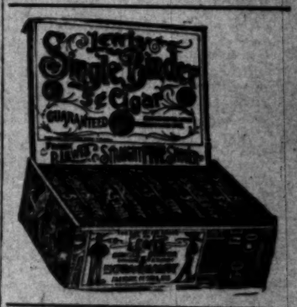

Benjamin Clothes
Swell New York Styles in Suits and Overcoats
Jas. Smith & Co.
548 SOUTH BROADWAY

CHICHESTER S PILLS
THE DIAMOND BRAND
Ladies! Ask your Druggist for Chichester's Diamond Brand Pills in Red and Gold metallic boxes, sealed with Blue Ribbon. Take no other. Refuse dangerous substitutions and imitations. At Druggists, or send 4c. in stamps for particulars, Testimonials and "Relief for Ladies," in letter, by return Mail. 10,000 Testimonials. Name this paper. Chichester Chemical Co., Philadelphia, Pa.
DIAMOND BRAND PILLS, 25
Sold by Druggists Everywhere

The New Standard Encyclopedia is guaranteed to be new and complete. A University Society Consultation and Membership Certificate, entitling the holder to many benefits and privileges and good for three years, goes with each set. This certificate keeps the Encyclopedia up-to-date. Send postal to Trade Encyclopedia Club.

Goulash.

BEAR GARDEN OF CANDIDATES.

Socialists Pack Forum at Luna Park Event.

Mixed Menu of Political Campaign Dishes.

Candidates for Mayor Speak in Evening.

The all-day forum at Luna Park yesterday as a roaring piece of press agency on the part of the park management was a business success. Politically the forum was captured by the socialists, who packed the meeting last night with about 2000 of their supporters. The afternoon meeting narrowly escaped being a case of suspended animation.

Both in the afternoon and at night there was a large attendance of women, but since the new electors have no voice in the primaries the candidates saved their happy allusion to the gentler half of the audience for such electioneering as may be left for them to do after the primaries have reduced the list of candidates for City Council from fifty-seven to eighteen or less.

Last night's meeting was notable for its joyful mixture of political creeds. Four of the candidates for Mayor were heard, as well as candidates for the Council from all tickets. The programme was a sort of political goulash. If it had been soup it would have been made the way people in New Orleans make gumbo. All of the people could not eat all of the ingredients, but most of them managed to find something at which to nibble.

Next to Harriman, whose people had the meeting packed, Mushet received the most cordial reception. He made a smashing speech, in which he declared himself on the proposition of personal rights as opposed to prohibition, and announced himself as safely in the middle of the road between labor and capital. His entrance into the building savored of the dramatic. He opened his remarks with a flat denial that he favored an open town, or anything disgraceful, but declared himself for a progressive city on broad, honest and right lines. He advocated municipal ownership of land under municipal water, said that there was no occasion for taxes having been raised if it is true that the city has a big reserve fund, of which the officials boast, and accused the opposition of trying to confuse the real issue by misrepresenting his attitude as to personal rights.

Louis G. Guernsey was the first and youngest speaker of the evening. The Socialists had not yet taken full possession of the hall and Guernsey made a good impression.

Miles S. Gregory said he favored a new City Hall and that if elected the front doors of his office would be open at all times to the poor as well as the rich.

ALEXANDER SPEAKS.

Mayor Alexander spoke for twenty minutes answering the charges of his opponents as to the alleged mismanagement of aqueduct affairs. He touched upon the contract of the city with the Southern Pacific for the aqueduct freight, showing that it had been decidedly favorable to the city. This point was emphasized later by City Auditor Meyers, who presented figures prepared by an expert, showing that the city is nearly a quarter of a million dollars richer for having its contract rates with the railroad company.

R. W. Dromgold touched on a number of vital points, one of them bearing against the election of Councilmen-at-Large. This feature of the direct non-partisan primary law, he said, has been the scapegoat for the Good Government organization in indorsing a ticket before the primary election against the spirit of the primary law. The Good Government people have given as their excuse for their indorsements the alleged fact that the people at large cannot possibly be acquainted with all of the candidates and that it would not be safe for them to make their own selection. No organization could thus break faith with the primary law and play into the hands of the bosses if city Councilmen were elected by wards, said Dromgold. He thought this would greatly simplify city elections and take the Council out of the hands of a boss or a machine.

The Socialists had the ambiguous experience of being roasted to a turn by another Socialist. Hayden Morgan of the Socialist Labor party, secured the platform for five vituperative minutes to tell the Socialists that Job Harriman is not the man for Mayor and that James O. Becker is their only hope and salvation. Becker had spoken for himself very late in the afternoon, but the audience had dwindled to half a hundred before he was introduced.

Frank Pratt was one of the speakers who was cordially received, but he sprung the Socialist trap by mentioning Harriman, and realized that the meeting was a plant by the applause which greeted Harriman's name.

Other speakers were J. J. Petermichel, H. S. McCallum and Bernard Healy. William M. Bowen presided.

AFTERNOON DOINGS.

Perhaps the two star speakers of the afternoon were L. D. Cannon and Capt. Lewis Hansen. Cannon was interesting for what he had to say and Hansen for the way he said it. The programme could not be called an all-star offering. The event was more like the sky with a good many clouds through which a pale star now and then twinkled in a dull way and then retired to regret it.

Capt. Hansen represented Mr. Mushet and San Pedro. It must not be understood by this that San Pedro is running for Mayor. Mr. Mushet is running for Mayor and Capt. Hansen's part of San Pedro wants him elected. Capt. Hansen's apologies for having supported Mayor Alexander two years ago were received and by the consent of silence they were duly adopted. It had been done in good faith on his part, he said. He simply hadn't known any better. It has been a sort of mistaken identity which he is being careful not to repeat.

Free water, a transfer system which will make transfers good for twenty-four hours and a cross-town car line which would appear to order were some of the features recommended by Cannon, who wants to be elected to the Council independently so that he may work that way when he gets there. He intends to pay for the free water by a system of general taxation.

Other speakers of the afternoon were John R. Hailey, Independent; I. G. Jacoby, Independent, and T. W. Williams, Socialist. These men confessed themselves tremendously in earnest about being elected and promised to be good. All of the speakers were allowed fifteen minutes each, excepting Larry Bradley, who proved himself a remarkable forum ring master by having a watch instead of a whip. This young alarm clock he used with fine effect every time eloquence threatened to become so imposing as to be an imposition.

To Register Women in Park.

J. M. Patrick yesterday received a permit from the Mayor and the Park Commission to register women in Central Park today. Men are welcome to register also, but the idea in thus establishing a registration booth out doors is to facilitate the registration of the new voters. Patrick will have as many deputies as the day's work may require. At 9 o'clock he will start with two near the fountain, and if the number of applicants justifies, he will place two clerks at each of the four entrances to the park.

Patrick is to register all, without regard to party affiliation.

The Truth.

AQUEDUCT LINE PROFITS CITY.

SOCIALIST CLAIMS SHOWN FALSE BY THE CITY AUDITOR.

Contract for the Building of the Branch from Mojave When Analyzed Proves that the City Has Saved a Quarter of a Million Instead of Costing Excessive Sum.

That the contract between the city and the Southern Pacific Railroad for the aqueduct branch line has not been the means of the city losing $660,000 as Harriman and the reds are claiming, but has been profitable, was shown by City Auditor Myers in a statement read at the Luna Park candidate's forum last night. In this statement Mr. Myers said:

"The socialists have charged that in a period of five years, the aqueduct freights upon seven commodities have shown an over-charge to the city of $893,000. The truth is the building of the aqueduct has only been in progress for forty-two months. If this statement were true, the loss for that time would be $415,128.

"O. T. Helping, a well-known freight rate expert, has, at my request, recently made an investigation of the figures used on various occasions by the socialists, with a result that instead of showing a loss to the city, the city has actually been saved, in the period of forty-two months, the sum of $249,937, over and above what it would have paid, if it had not had the contract.

"Since the making of the contract, the tariff schedule has been adopted and put in operation over this branch road, and all shippers, excepting the city, are required to pay the rates thus established.

"It is therefore perfectly obvious to an intelligent man that the city has a better bargain with the transportation company than any of the private shippers. The statements made by the socialist orators are ridiculous on their face, and cannot be borne out by the record. These statements show that the socialists have not reached the facts."

ENDORSE ADMINISTRATION.

Voters of Southwest Urge Alexander's Re-election as an Escape from San Francisco Experience.

After his Luna Park speech last night Mayor Alexander was driven to the West Side Christian Church, Western avenue and Thirtieth street, where the members of the Good Government Club of the 17th precinct were assembled. The Mayor told them of his efforts to preserve civic decency in Los Angeles and his purpose to bring it to a higher level during his next administration. After the Mayor's address came the adoption by the club of the following resolution, prepared by L. R. Wharton, president of the club, indorsing his administration and urging his re-election:

"Whereas, desperate efforts are being made by varied special interests of questionable character to wrest the control of the City of Los Angeles from the forces whose activities, during the past two years have resulted in establishing the reputation of this city throughout the nation as one of the best governed cities in the world, and the model residential city of the United States; therefore, be it

"Resolved, by the Good Government voters of the 17th Precinct, that such efforts are to be condemned as unworthy of genuinely patriotic citizens, whether they are exerted by a body of men designated as a political party, or by a body of men seeking to establish conditions dangerously near the low level which for years disgraced the name of San Francisco.

"Resolved, that in this crisis the re-election of Mayor George Alexander and a Good Government Council to uphold him in the work planned for the coming two years is absolutely imperative if the fair name of this city is to be preserved throughout the nation."

FOR CIVIC DECENCY.

Gibbon Urges East Side Voters to Continue Administration—Harriman Against Aqueduct.

"Every law-abiding citizen who believes in true liberty will do all in his power to retain George Alexander as Mayor of Los Angeles, but every black-hearted scoundrel who desires a license to conduct a business for the damnation of the souls of young men and women will vote for Mushet or some other candidate," said T. E. Gibbon, chairman of the Harbor Commission, at a meeting held last night in Conaty Hall on North Broadway.

"Alexander has given this city the cleanest administration in its history," continued the speaker. "A saloon-keeper told me a few days ago that this was the first city administration he had ever seen during which a policeman did not come up every few days holding his hand behind him, soliciting 'hush' money.

"I have been accused of being a socialist. Well, I do want the city to own its own railroad to San Pedro, and I want Los Angeles to own every public service corporation that it is possible for the city to own. I am a socialist that far, but I am not a socialist of the type of Harriman, who bitterly denounced the men who worked hardest to launch the construction of the Owens River aqueduct."

Other speakers at the meeting last night were Frank Cattern and Charles McKenzie, the latter a candidate for Councilman.

THE POLITICAL WATCHTOWER.

In order to facilitate the registration of women, especially those who cannot leave their employment during the day, Thomas McAleer, registration deputy of the County Clerk, yesterday made arrangements to have deputies at the Courthouse and City Hall until 9 o'clock each night. This plan was followed last evening, but there were few callers, as the fact had not been announced. McAleer says this will be continued every night until November 9 in order that all women may register in time for the December election.

While the hour is fixed at 9 o'clock now, it will be made later if the necessities require it. McAleer says all the deputies needed will be furnished.

There is really no reason why every woman should not register and it is expected that within a few days every possible facility will be provided. There is a heavy registration of the socialist women and the reds are actively canvassing from house to house and taking the registration of all who will acknowledge party affiliation.

The night system will be of distinct advantage to all women. The front entrances of both the City Hall and Courthouse will be open and the deputies will be in the corridors or rooms near by.

In addition the force of over 200 special deputies will be at work throughout the city. Special deputies will be placed in department stores and in Central Park. It is also announced that these deputies are required to receive all registrations and return the same to the County Clerk and may not discriminate against any one because of political affiliations. It is understood that socialist deputies have declined to register any but those of their own faith.

Because of the arrangements for women at night it is not intended to say that men cannot enjoy the same privileges. The force will be ample to handle all comers, McAleer announces.

As was expected, the Earl organs are out advocating the scratching of the good government ticket. The reason is seen in the manner in which the names of the Earl slate are printed. They are so arranged that the names of Councilmen Andrews and Betkouski, which head the good government indorsed list, are last and apart from the rest.

And "there's a reason." It was Andrews and Betkouski who were most obstinate, along with O'Brien, in resisting the efforts of Lissner in two different periods of rate-fixing, to increase the rates of the Home Telephone Company. Having failed in this test they are to be branded as no longer "good." Councilmen Whiffen, Lusk and Williams, who with the three named, made up the "solid six" that sent Lissner to the bench and the telephone increase along with him, are in the same boat; but the Earl system prefers to try to "get" two of the six and trust to the three new candidates—Dr. Langdon, McKenzie and Topham—to insure tractibility to Earl's future efforts. Andrews and Betkouski were palpably anti-Earl and anti-Lissner; they were offensive to the boss; their conduct was lesmajest.

However, the Earl saw will cut both ways, and if he works it vigorously enough he will find it out on election day. Independence appeals to fairminded voters.

The reds' windup of a menacing campaign will begin tonight with a meeting at the Mason Operahouse. Another, an "overflow," at Blanchard Hall, has also been arranged. The reds and unionists can count the numbers they can force out on such occasions and have reason to provide two halls. At the Mason Lewis J. Duncan, Mayor of Butte, will speak with Stanley B. Wilson. At Blanchard Hall Alexander Irvine will hold the reds until Duncan gets through at the Operahouse, after which he will speak at Blanchard Hall.

It is expected that both houses will be filled. When the laborites send out their orders, and Pasadena, Long Beach and other towns respond, these are always enough to fill two such places.

It is this method that has led the reds to gain the most improbable ideas of their own strength and to deceive many others. From appearances at meetings it seems that the Socialists have the call on voters. But it is a deception, for their crowds are made up of the same people and they participate nightly in all the meetings held. In addition there are hundreds, not in sympathy with them, who go from motives of curiosity.

It is amazing, the abundant financial means the reds seem to have. Their bills for halls each week must run high—higher in fact than any other organization may incur for themselves. Their's has been the most expensive sort of campaigning. And yet they are always pleading impecuniosity and taking up collections.

The next big meeting will be held Friday afternoon at the Auditorium when Helen McGregor Todd, of Illinois, recently honored and applauded at the City Club, will speak. Duncan and J. Stitt Wilson, Mayor of Berkeley, will also talk. Friday night Wilson will make an address at the Mason and Sunday afternoon the reds' mass meeting will be addressed by ten speakers. A parade and another meeting at the Auditorium Monday night will end the campaign.

Showing his contempt for the civil service law of the city, which he has declared has been nullified by this administration, Job Harriman visited many fire-engine houses Saturday to talk politics, pensions and platoon methods with the firemen. So far as is known, he is the only politician that has made it his business to seek to organize the civil service members of the fire department in his behalf.

The gall of it seems still greater, when it is remembered that Harriman has not been a citizen of Los Angeles more than three months, having moved in from San Gabriel to run for office, and that he is not a taxpayer of the city.

His real pretext for visiting the houses is said to have been to deny that he had decided to reappoint a former member of the commission if he is elected, this former member being now unpopular with the firemen.

Colored voters are becoming active in municipal politics in behalf of Mayor Alexander. Tonight at Scott's Hall, No. 561 South Central avenue, the Afro-American Council will hold a meeting of colored voters, which the Mayor will address. Tomorrow night another meeting will be held at Washington rink, on East Twelfth street, where the Mayor and a number of prominent colored voters will speak.

Because the Good Government Central Committee and precinct workers will meet tonight there will be no meetings other than the two at which the Mayor is to address the colored voters.

Miles S. Gregory, independent candidate for Mayor, will address a meeting tonight at Blair's Hall, Normandie avenue and Jefferson street. There will be other speakers.

While others are busy finding reasons why the city did not get any bids for the harbor and power bonds, political managers with their ears to the ground are learning that public opinion generally is that the threat of a socialist administration in Los Angeles is the real cause. The city has ahead of it a large problem in debt-making and, to insure stability of its credit, it must convince the investors, large and small, that there is no danger of the great projects for which the credit of the people is to be used falling into hands that may wreck them or impoverish the city's ability to pay. The general opinion is that nothing would so demoralize the progressive policies of the city as a socialist regime.

THE WATCHMAN.

Thousands Now Use This Low-Cost Cough Syrup

A Family Supply for 50c, Saving You $2—The Quickest, Best Thing You Ever Used, or Money Refunded.

The prompt and positive results given by this inexpensive cough medicine have caused it to be used in more homes in the U. S. and Canada than any other cough remedy. It gives instant relief and will usually wipe out the most obstinate, deep-seated cough inside of 24 hours. It quickly succeeds, even in whooping cough and croup.

A 50 cent bottle of Pinex, when mixed with home-made sugar syrup, makes a full pint—a family supply—of the most pleasant and effective cough remedy that money could buy, at a saving of $2. Easily prepared in five minutes—full directions in package.

Children take Pinex Cough Syrup willingly, because it tastes good. It stimulates the appetite and is slightly laxative—both excellent features. Splendid for hoarseness, throat tickle, bronchitis, etc., and a prompt, successful remedy for incipient lung trouble.

Pinex is a special and highly concentrated compound of imported Norway White Pine extract and is rich in guaiacol and other natural healing pine elements. Simply mix it with sugar syrup or strained honey, in a pint bottle, and it is ready for use.

Pinex has often been imitated, but never successfully, for nothing else will produce the same results. The genuine is guaranteed to give absolute satisfaction or money refunded. Certificate of guarantee is wrapped in each package. Your druggist has Pinex or will gladly get it for you. If not, send to The Pinex Co., Ft. Wayne, Ind.

ROYAL BAKING-POWDER

Absolutely Pure

MAKES HOME BAKING EASY

Light Biscuit
Delicious Cake
Dainty Pastries
Fine Puddings
Flaky Crusts

The only Baking Powder made from Royal Grape Cream of Tartar

Autumn Apparel Showing

OUR trading proposition is unique; when every feature is carefully considered we are confident you will agree with us that as a *desirable* place to purchase *desirdble* clothing this store ranks first. We sell the kind of clothing that any gentleman may wear with the greatest assurance that he is attired strictly a la mode. Our already great and constantly growing business is convincing proof that we show only the most strictly up-to-date models at popular prices—

$25 to $45

Youths' Suits

This season we have the greatest assortment of the new things popular with young men that we have ever shown.

$15 to $30

SEE OUR WINDOW SHOWING

DESMOND'S

Third and Spring Streets

Get This Clear

The way to prove whether nervousness, heart or stomach trouble, insomnia, liver disorders, etc., are caused by tea and coffee, is to stop them for ten days or two weeks. You may learn something of value.

Simply leaving off the tea and coffee will work wonders. It is much easier if you shift to well-made

POSTUM

Then the brain works clear, nerves become steady, and the human machine runs smoothly, which it cannot do when clogged by a drug.

Among tea and coffee users, one in every three is hurt in some way by the drug—caffeine—in tea and coffee.

Get That Clear

"There's a Reason"

POSTUM CEREAL COMPANY, LIMITED, BATTLE CREEK, MICH.

MATHESON LOS ANGELES

Good Clothes For Men

Matheson's Broadway at 3rd

DELCO DESTROYS PERSPIRATION ODORS from all parts of the body. Harmless, antiseptic. Sold by Drug Stores..... OR SEND PRICE TO BOSWELL & NOYES DRUG CO., Los Angeles

10c A BUTTON—$1 A RIP

Duchess Trousers AT SILVERWOOD'S

WOMEN'S $25 SUITS

Samples of the very latest styles. Don't miss them..... $15

ORIGINAL SAMPLE SUIT CO.

334½ S. BROADWAY, 2nd Floor.

Ice Cream In Special Molds For Hallowe'en at Christo

R 25, 1911.—[PART I.]

arel

sition
every
sider-
ree with
purchase
nks first.
hat any
assurance
ur already
convinc-
rictly up-

ent of the
at we have

NG
D'S

or stomach troubles,
d coffee, is to stop
nething of value.
wonders. It is much

M

e human machine runs
t in some way by the

n,"
CREEK, MICH.

PIRATION ODORS 25c
septic.
ES DRUG CO., Los Angeles, Cal.

Ice Cream
In Special Moulds
For Hallow'en
at Christo

Classified Liners.

Times Classified Rates: The rate for inserting Want Ads in The Daily Times is 1c per word for each insertion; in the Sunday issue, 1½c per word each insertion; minimum charge 25c; except under following classifications, the rate for which is 2c per word, minimum charge 30 cents: "Society Meetings," "Personals," "Special Notices," "Church Notices, Miscellaneous," and "Baths and Massage."

Sunday real estate advertisements, to be classified properly, must be in The Times office before 8 o'clock Saturday night. Other classified "Wants," "To Lets," etc., received at the counter or by telephone until 11 p.m. Sunday Ads. received after closing hours for such division will be inserted under heading "Too Late to Classify." Rates, 2c per word.

The Sunday circulation of The Times exceeds 80,000 copies, and more "liners" are regularly printed in its columns than in all other Los Angeles newspapers combined.

Telephone your want advertisements. Ring up "The Times" any time of day or night and secure prompt and careful attention.

The Times cannot guarantee accuracy or assume responsibility for errors of any kind occurring in telephoned advertisements.

The Times will not be responsible for more than one incorrect insertion of any advertisement ordered for more than one time.

Advertisers should retain receipts given by The Times in payment for "liners," as mistakes can be rectified without them.

SPECIAL NOTICES—

NOTICE IS HEREBY GIVEN THAT I INTEND to apply to the State Board of Prison Directors to be paroled from San Quentin, according to law. JOHN T. ROOT, 24655.

…LD DE LOS RIAS RAN OUT OF L. A., Oct. 2, with Camilla Santucci. They … at the "ST. LOUIS" Furnished Rooms, … Cal.

PIANO TUNING, $1.50; SATISFACTION guaranteed or no charge. CLARENCE …, Phone Main 7936.

CESSPOOLS CLEANED, SATISFACTORY … LOS ANGELES SANITARY …, Wilshire 681; 53146.

… HALL, 227 S. MAIN, NOON PRAYER meeting daily. Gospel meeting every …

WATCHES CLEANED, $1; MAINSPRINGS, $1, guaranteed one year. F. M. HOLES, 707 …

ROOF REPAIRING PROMPTLY ATTENDED to; work guaranteed. CALIFORNIA ROOFING & SUPPLY CO. Main 2426; F5546.

LADIES' TAILORS—

JUST FROM PARIS—
With sittings of the Latest Styles. In Fall and Winter Materials. Many New Models Never Shown Here Before. We will be pleased to show these at any time at … BISCHOF & BROS., Ladies' Tailors. … S. Broadway. Phone A1273.

PERSONAL—
Business.

PERSONAL—BYRON STANLEY, PSYCHIC. Readings for next seven days only, 50c and $1. Before you go into anything of importance … anything serious—in business, love or marriage, or before you make any change, you should consult the master of clairvoyance. … daily and Sundays, 10 to 8. 227 S. HILL ST. 247.

PERSONAL—MRS. MASSON. The noted palmist of London, Eng., may be consulted at 122 S. SPRING ST. (over Owl Drug Store) by those desiring careful, conscientious and reliable hand readings, from one of the foremost palmists of the day. HIGH-CLASS PATRONAGE SOLICITED.

PERSONAL—PROF. LUZON, America's Famous Psychic Palmist, 811 South Hill street. 25c—Readings—50c … only. Consult the best today. It … too late tomorrow. Hours daily, 10 … Sundays by appointment only. 811 SOUTH HILL ST.

PERSONAL—VOTE FOR … W. Steddom, … reelection to the Board of Education. … election Oct. 31.

PERSONAL—MADAM BARBERA, PSYCHO … reader, reliable advice and lessons. … GRAND, corner 12th st.

PERSONAL—PROF. ALTHOUSE, NOTED … and palmist, 23 years in Los Angeles … grade of work. 305½ S. SPRING.

PERSONAL—HENLEY, World's Noted Psychic Seer. … daily. 327 W. THIRD, near Hill.

PERSONAL—PSYCHIC CARD AND CRYSTAL … 50 cents. MRS. LEE STEVENS, … S. Figueroa st. F6364.

PERSONAL—WILL E. K. CALKINS COMMUNICATE with "Co." at Redlands immediately.

PERSONAL—MME. JOSEPH OF CHICAGO, … and medium. Readings 50c. 607½ … Main 3823.

PERSONAL—MME. ORA, PALMIST, … Best 50c reading in city. 306½ S. …

PERSONAL—MRS. MARTIN, MAGNETIC … W. EIGHTH ST. Phone F4224.

PERSONAL—MEN, READ THE STATE MEDICAL … in Physicians classification.

WANTED—
Help, Male.

Note.—Applicants for positions are advised not to inclose original recommendations in answer to ads. Send duplicates only.

WANTED—HUMMEL BROS. & CO., Employment Agents. Established 1891. Largest and Best Equipped Office on the Pacific Coast. Phones—Main 509; Home 10709. 116-118 E. Second st.

WANTED—IF YOU ARE AN A-1 "EXchange Man," who can produce results, and can present references showing a clean, high-grade record, we have a splendid opening for you. We are an old, well-established realty firm and are after a LIVE man. State all particulars and give references in first communication. Address T, box 25, TIMES OFFICE.

WANTED—SALESMAN FOR CITY, MUST be experienced salesman, big money to … OLD MISSION STUDIO, 234 S. Main.

WANTED—VARNISHERS AND RUBBERS; … boys for painters' helpers. Apply … MFG. CO., 1400 S. Alameda.

WANTED—BOY WITH WHEEL TO WORK after school hours and all day Saturday. Call … PRINTING CO., 433 Wall.

WANTED—YOUNG MAN TO DRIVE LAUNDRY wagon; steady job; salary $8. Call … LAUNDRY, 315½ Boyd st.

WANTED—GENERAL DRY GOODS SALESMAN, $… week (Arizona.) 508 GERMAIN …

WANTED—LABORERS FOR CONSTRUCTION … Apply 659 PACIFIC ELECTRIC BLDG.

WANTED—MOTORCYCLE AND BICYCLE …; reference required; $40 per … Address 219 N. SYCAMORE ST., … Cal.

WANTED—TWO LIVE SOLICITORS, GUARANTEED salary, and commission. Apply … WESTERN DEVELOPMENT CO., 528 …

WANTED—FINISHING CARPENTERS TO … on 6 5-room bungalows, by contract. 517 … BLDG. Broadway 2997.

WANTED—BOY WITH WHEEL TO LEARN the printing trade. ABBOTT PRINTING … Wall st.

WANTED—EXPERIENCED GORDON PRESS … ABBOTT PRINTING CO., 438 Wall.

WANTED—PORTER. APPLY NATICK … First and Main.

WANTED—FIRST-CLASS BUSHELMAN. … TAYLOR, 300 Security Bldg.

WANTED—CAPABLE WHITE HOUSE… Apply 634 S. MAIN ST.

WANTED—LADIES' TAILOR AT ONCE. … 118 E. Date st., Redlands.

WANTED—ALL AROUND UPHOLSTERER … carpet layer. Call 618 W. SIXTH ST.

WANTED—NEAT PORTER. GRANT BAR… 207 W. Fourth st.

WANTED—FIRST-CLASS STEWARD, $… and board. 508 GERMAIN BLDG.

WANTED—A-1 WINDOW TRIMMER AND … 508 GERMAIN BLDG.

WANTED—EXPERIENCED EDGE PRESSER … 223 W. SECOND. Room 127.

WANTED—A STEADY YOUNG MAN TO … supplies. 326 S. FIGUEROA.

WANTED—EXPERIENCED PRESSER. 5435 … VISTA. East 60.

WANTED—FIRST-CLASS PLUMBER. 1045 W. … Phone 2286; West 3639.

WANTED—BOY WITH WHEEL. 215 W. …

WANTED—GOOD CARPENTERS. CALL … 223 W. 25TH ST.

WANTED—PLATEN PRESS FEEDER. A. K. … Hope st.

WANTED—CARPENTERS AT CIMARRON … Washington-Rimpau car.

WANTED—BY OLD-ESTABLISHED REAL estate firm, first-class "lister." Fine opportunity for right party. Local experience preferable. State experience, salary wanted, and name references, or no attention paid. Address T, box 19, TIMES OFFICE.

WANTED — BY ONE OF THE LEADING real estate firms of this city, a man competent to take charge of the land and acreage department. Must be thoroughly experienced in Southern California land conditions. Address R, box 40. TIMES OFFICE.

WANTED — TUCKER'S HOTEL, RESTAURANT EMPLOYMENT AGENCY, 211½ W. Second st. Chef, first-class on meats and cutting, cooks, $15 to $18; waiters, $10, $12; cook, helper, delicacy store, no Sunday, $10; elevator man, $13; boys, set pins, bowling alley, good money; man, private place, near city, $35, found; yardman, $10; houseman, hotel, $45, room; machine dishwasher, no Sunday, $9; kitchen helpers, dishwashers, $9, $10. Call TUCKER'S.

WANTED—
Two efficient young men who can work together; if possessed of a few hundred dollars so much the better; salary and commission. Must be able to aproach business men and investors. References required. Address N, box 130, TIMES OFFICE.

WANTED — SALESMEN FOR OUR SILK and dressgoods department. Applicants must be thoroughly experienced in these lines. Apply to Manager, VILLE DE PARIS.

WANTED—SINGLE, ABSOLUTELY TEMperate, capable man as foreman of one camp on large ranch. Must have knowledge of farming, hay and grain and efficient care of small lemon orchard, also care of small number of stock and extensive grounds around owner's ranch house. Foreman must stay on ranch continually. Cook supplied. Wages moderate. Address S, box 45, TIMES OFFICE.

WANTED—1 OR 2 NEAT APPEARING, well-dressed single men between 25 and 35 years of age, for permanent position; exceptionally good pay and fine opportunity for right party. Experience unnecessary. Call mornings only, between 9:30 and 12:30 at room 703 EQUITABLE BANK BLDG.

WANTED—EXPERIENCED BOOK-KEEPER and office man for steady position on ranch near city, single middle aged man preferred; state age, experience in full; give references and telephone number, $45 per month, room and board to start. Address T, box 92, TIMES OFFICE.

WANTED — WORKING FOREMAN FOR dairy ranch; experienced in handling men, raising beets, alfalfa, corn and general California farming. Single middle aged man preferred. $55 per month and found. Address T, box 93, TIMES OFFICE.

WANTED — SALESMEN, EXPERIENCED book men, to represent "Current Literature," entirely new proposition; just received. F. W. STRACK, Pacific Coast Mgr. "Current Literature Publishing Co." 702 Grosse Bldg.

WANTED—A GOOD GARDENER AND ALL-round man for East Hollywood; must be capable of taking full charge of garden, flowers, lawn, etc.; references required. Phone Broadway 2626, or apply office EARL ROGERS, corner First and Broadway.

WANTED — A CALIFORNIA CORPORATION offers fine proposition to men who excell as solicitors. Will employ 3 exceptionally convincing talkers; men capable of securing every available order from homes in given territory. Call after 4 p.m., Room 4, 533½ S. SPRING.

WANTED—CASH BOYS, WAGES $4 WEEK. VILLE DE PARIS.

WANTED — THOROUGHLY CONSCIENtious, reliable and discreet young man, with highest references, for confidential temporary work, evenings. Give phone number. Address S, box 88, TIMES OFFICE.

WANTED—YOUNG MAN, ABOUT 17 OR 18 years of age, to work in laundry; steady work; good pay; experience not necessary. Apply this morning. MODERN WET WASH LAUNDRY, corner of Western ave. and W. 28th st.

WANTED—TENOR IN SMALL CHOIR IN Highland Park; no salary, but opportunity for solo work if competent; Christian preferred. Address RR, box 266, TIMES BRANCH OFFICE.

WANTED—AN EXPERT BOOK-KEEPER who has had large experience, write application, giving particulars and address, with telephone number. Address J, box 65, TIMES OFFICE.

WANTED — 3 EASTERN MEN, HOLDING references for their ability as newspaper or magazine solicitors. Call before 10 a.m. or after 4 p.m. Ask for CIRCULATION DEPARTMENT. Afton Hotel, 533½ S. Spring.

WANTED—MAN IN EACH COUNTY TO demonstrate labor saving farm and garden implement. Sells on sight. Big money. CHAPMAN ADVERTISING CO., Portland, Oregon.

WANTED—A BUSINESS CHANCE SALESman, strictly commission basis, must furnish references and know the city. Address W, box 299, TIMES BRANCH OFFICE.

WANTED — EXPERIENCED TALKING MAchine salesman, for out of town work, salary and commission. Call before 10 a.m. See LOVEJOY, 332 S. Broadway.

WANTED—MAN FOR DELIVERING MILK and general work, married man preferred. Apply DAIRY, 87th and Hoover, or Phone South 25, R. 3.

WANTED—IN A WESTLAKE APARTMENT-house, man for light janitor work; colored man or Japanese preferred; pleasant and permanent home, but small wages. PHONE 54955.

WANTED—GOOD JAP BOY TO ASSIST WITH housework, can go to school. Take Western ave. car reading Bimini Bath. 355 MARIPOSA AVE. 56531.

WANTED — AT ONCE, EXPERIENCED parcel wrappers. Permanent position to the right applicant. J. R. LANE DRY GOODS CO.

WANTED — 3 HIGH GRADE SOLICITORS, familiar with fruit buying; salary and commission; none but the best need apply; permanent position, 10 to 12, 116½ EAST 3D ST.

WANTED — AN ALL-AROUND TWO-thirder. REEZE'S PRINTING CO., 114 Winston st.

WANTED—FIVE GOOD CARPENTERS AT Glendale. Bring tools. Inquire of MR. ELLIOTT. Also one bricklayer, Myrtle and Remington sts.

WANTED—MAN FOR VEGETABLE PACKing-house. CAL. VEGT. UNION, Slauson and Alameda sts.

WANTED—SOLICITORS TO DRIVE BREAD wagons. Good wages. DAVIS STANDARD BREAD CO., 532 S. Beaudry ave.

WANTED—A REGISTERED OSTEOPATH OR naturopath as an assistant treatment man. Address R, box 79, TIMES OFFICE.

WANTED—EXPERIENCED UPHOLSTERER. THAYER DECORATING COMPANY, 1837 W. Pico.

WANTED—A GOOD WILLING ERRAND boy. Apply WEIGELT & CO., 640 Broadway, 8th floor.

WANTED—NEAT APPEARING YOUNG MAN as solicitor for printing office. MATTESON, 527 E. 12th st.

WANTED—YOUNG AND MIDDLE AGED man to engage in divine healing and act as assistant. Call at 740 S. FIGUEROA ST.

WANTED — FIRST-CLASS PRESSER ON ladies' and gent's clothes. Call at PARISIAN DYE WORKS, Redondo Beach.

WANTED — BOY WITH BICYCLE IN wholesale store, wages $7 per week. 132 S. LOS ANGELES.

WANTED—MAN WITH SOME EXPERIENCE in packing general merchandise. Apply 132 S. LOS ANGELES.

WANTED—LIVE SALESMAN TO HANDLE houses and lots and ranches. Fine suburban section. 319 SOUTH HILL ST.

WANTED — DELIVERY BOY WITH wheel, good pay, steady work. A. GREEN & SON, 221 W. Seventh st.

WANTED—FIRST-CLASS COAT MAKER. Apply A. K. BRAUER & CO., 345 S. Spring.

WANTED — YOUNG MAN FOR FACTORY work. Apply PINNEY & BOYLE CO., 1325 Palmetto.

WANTED — PICTURE PLAY WRITERS. Big pay. We'll teach you. PICTURE PLAY ASSOCIATION, San Francisco.

WANTED—BOY WITH WHEEL. LLEWELLYN IRON WORKS.

WANTED — EFFICIENT REAL ESTATE salesman; must be hustler and know the game thoroughly; one familiar with Los Angeles values and conditions given preference. If you are looking for a good opportunity with a well-known firm, answer at once, giving full details, salary to start, and references, to T, box 65, TIMES OFFICE.

WANTED — YOUNG MAN WITH MOTORcycle or bicycle, to place up signs and make himself generally useful in the rental department of a first-class realty firm; splendid opportunity, providing you are a hustler; commission basis only; good chance to learn the business. See MR. SCHMITT, between the hours of 3 to 5 p.m., 519 O. T. Johnson Bldg.

WANTED — ACTIVE INDUSTRIOUS MAN with wheel or motorcycle, to start in with large concern as collector. Excellent prospects for right man. State experience if any and salary expected. Subscription book business. Address T, box 7, TIMES OFFICE.

WANTED—ACTIVE MAN WHO IS EXPERIenced in leasing and selling apartment houses, hotels, etc. We want a man who will make a capable manager, state age, experience and references. Give phone number. Address T, box 96, TIMES OFFICE.

WANTED — SALESMEN TO HANDLE A high-class article in Los Angeles and vicinity. Applicants must be sober and reliable. References required. Call on or address the TUEC COMPANY, C. C. & D. F. Gates, Managers, 742 S. Hill st.

WANTED — MEAT CUTTER; MUST BE strictly sober, experience and have $400 or $500 to invest in well-located and growing grocery and meat business; salary $75 per month and pro rata part of profits. Address T, box 83, TIMES OFFICE.

WANTED — TWO ENERGETIC YOUNG men who can sell goods, to call on automobile trade; must have good education and neat appearance, with reference; good salary to right parties. Address S, box 82, TIMES OFFICE.

WANTED—FIRST-CLASS LADIES' TAILOR to work on ladies' coats. Prefer one who can also press suits. Apply Alteration Dept., Fourth Floor, JACOBY BROS.

WANTED—YOUNG MAN FOR GROCERY store and meat market, inside work and delivering; must be sober, honest and have $400 or $500 to invest in well-located growing business; salary $50 per month and pro rata part of profits. Address T, box 84, TIMES OFFICE.

WANTED — JOBBING CONTRACTOR TO give price on 2 porches and other carpentering work. Also to add 2 rooms to another house and alterations. Call 1533 MICHELTORENA ST., after 2 Wednesday.

WANTED—MAN OR MAN AND WIFE, FOR farm work at Banning, 80 miles east L. A. Care of cottage and one team; long job for right man. Address 2803 E. FIRST ST., Los Angeles.

WANTED — RELIABLE MAN FOR HOME chicken ranch; handy with tools, horse and cow, $20 to $25 month and found. Prefer man who can batch. Address S, box 43, TIMES OFFICE.

WANTED — COLLECTOR WITH EXPERience, grocery accounts. Apply in person, good salary, man with motorcycle preferred, permanent position offered. LEE YOUNG, Ocean Park, Cal.

WANTED—MEN; PAY AT START OR board provided. Read our advertisement under "Male Help to Learn Trades." UNITED TRADE SCHOOL CONTRACTING CO., 658 P. E. Bldg. Shops 234 Aliso.

WANTED—MEN AND BOYS TO WORK AT automobile repairing; driving, and electrical wiring; we have large repair shop. See our ad. under "Help Wanted, Learn Trades." NATIONAL SCHOOL OF TRADES.

WANTED—LIVE MEN TO HANDLE A LIVE proposition making from $5 to $30 per day, for particulars see MR. BROWN, 430 W. 6th st.

WANTED — SALESMAN, EXPERIENCED in real estate, to handle Wilmington Harbor property; connection preferred, or good live man. Address S, box 96, TIMES OFFICE.

WANTED — MEN, ASSAYING AND CYANiding is the best paid trade on the Coast. For particulars see my ads. under mining. HEDGES' LABORATORY, 237 S. San Pedro.

WANTED — IT COSTS YOU NOTHING TO learn how to double your income handling our fast selling new goods. CLARK & DYSON, 214 Delta Bldg.

WANTED — CARPENTERS TO FIGURE labor on 8-room bungalow. Take Western ave. car to Barrow, 2 blocks east. VEEDER, 246 N. Cahuenga.

WANTED—BOOK-KEEPER AND GENERAL office man; answer in own handwriting, stating age, experience and salary expected. Address MR. JONES, 318 W. 15th st.

WANTED — YOUNG MAN IN CLOTHING store in small town near Los Angeles; salary $100; must have references. Address R, box 8, TIMES OFFICE.

WANTED—SIX A-1 PAINTERS AT ONCE; long job; only mechanics need apply. $3.50 per day. Apply C. M. WILSON, Redlands, Cal. Home Phone 416.

WANTED—GOOD GERMAN BOY, OVER 18, living at home, for night work in a garage, good chance for the right boy. Call 649 S. GRAND AVE.

WANTED — HIGH CLASS STOCK SALESmen, no soliciting; we furnish you leads; big money to right party. See STEELE, 209 S. Main st.

WANTED — SEVERAL GOOD FLOOR tile setters for Welch Quarry tile. Apply F. O. ENGSTRUM CO., East Fifth and Seaton sts.

WANTED — ERRAND BOY WITH WHEEL; good opportunity to learn business. SOUTHWEST OPTICAL CO., 640 S. Broadway.

WANTED—AT ONCE, ROUGH CARPENters, work out of town; must have tools. Call 425 CENTRAL BLDG. Hoffman.

WANTED—MARRIED MAN TO TAKE charge of small dairy. CALIFORNIA DRESSED BEEF CO., 2820 Santa Fe ave.

WANTED—OFFICE BOY DESIRING COMmercial course. NATIONAL BUSINESS COLLEGE, 508 Chamber of Commerce.

WANTED — KOREAN OR JAP BOY FOR cooking and cleaning, wages $35. ACME EMPLOYMENT AGENCY, 331½ S. Spring st.

WANTED — YOUNG MAN TO WORK IN wholesale house and drive wagon, $10 per week. Address S, box 47, TIMES OFFICE.

WANTED — BRIGHT BOY TO LEARN printing business. SECNOGRAM PRESS, 1719 Kane st. Phone 54751.

WANTED—GOOD CARPENTERS; MUST BE good finishers. Call at 417 S. HARVARD BLVD.

WANTED—A STRONG BOY TO WORK IN A meat department, some experience required. Call 2528 S. MAIN.

WANTED—A YOUNG MAN TO DELIVER groceries, must be fast and accurate. Call 2528 S. MAIN.

WANTED—BOY ABOUT 16 WITH WHEEL, one who is living at home. 506 S. MAIN.

WANTED—2 CARPENTERS; MUST BE first-class mechanics. Call from 8:30 to 10 this morning at 323 S. HILL.

WANTED—5 LABORERS FOR PICK AND shovel work, some concrete work, 25c per hour. At Pasadena. Oak Grove ave. and Roslyn Road.

WANTED — A GOOD SOLICITOR FOR A weekly publication. Call at 4710 CENTRAL AVE. or phone South 5739.

WANTED — DRY GOODS MAN, WINDOW trimmer. State reference. A. LEIPSIC, Inc., Redlands, Cal.

WANTED — BOY FOR CHICKEN RANCH near city. Call 604 MAJESTIC BLDG., 1 to 4.

WANTED—MAN ON RANCH, HOUSE FURnished. ROBT. L. COUTS, 621 Merchants Trust Bldg.

WANTED — FIRST-CLASS SALESMAN, 330 CITIZENS' NATIONAL BANK BLDG. Ask for Craumer.

WANTED—FOUR PLASTERERS AT ONCE. Wages $5 per day. TAYLOR BROS. BRICK CO., Redlands.

WANTED—MAN TO DRIVE WAGON. BAILEY ORNAMENTAL IRON CO., 108 Ord st.

WANTED—GOOD MECHANIC FOR ELECtric garage, one with storage battery experience. Address R, box 3, TIMES OFFICE.

WANTED—IRON WORKERS. BAILEY ORNAMENTAL IRON CO., 108 Ord.

WANTED—A PRESSER. ELITE DYE WKS., 516 W. Sixth st.

WANTED—
Help, Male and Female. (Investment Required.)

WANTED — MAN AND WIFE AT HOT Springs resort, near Riverside, to be open to the public about January 1. Present improvements, 9-room brick hotel and other buildings; located at base of mountains; beautiful place; both hot and cold springs; man to superintend grounds, fruit orchard, bath-house, etc.; wife to cook for carpenters at present, but later to oversee hotel. Investment required $1000 cash, which will pay 7 per cent. Secured by over 300 acres of land. See MR. COOVER at 323 S. HILL.

WANTED — ALL-AROUND PRINTER TO take half interest in printing office, established business, fine patronage; must have $375 cash. PHONE MAIN 6772.

WANTED—POSITION OPEN FOR CASHIER and book-keeper with large financial house; salary $100 month to start; best of references and $3000 to $5000 investment required. Give phone number. Address R, box 41, TIMES OFFICE.

WANTED—
Help, Female.

Note—Applicants for positions are advised not to inclose original recommendations in answer to ads. Send duplicates only.

WANTED—
YOUNG WOMEN, FROM 18 TO 25 YEARS OF AGE, WHO DESIRE PERMANENT POSITIONS AS TELEPHONE OPERATORS; THOSE HAVING HIGH SCHOOL EDUCATION PREFERRED; SALARY $1 PER DAY PAID WHILE LEARNING, AND INCREASED AS WORK BECOMES EFFICIENT; QUIET, SECLUDED WORK; RESTROOM AND LIBRARY AT DISPOSAL OF EMPLOYEES; LUNCHES FURNISHED AT COST.
PACIFIC TELEPHONE AND TELEGRAPH CO.,
ROOM 1, SIXTH FLOOR, ESHMAN BLDG.,
321 W. SEVENTH ST.

WANTED—COOK, FAMILY TWO, SANTA Barbara, $45 to $50; cook, first-class family, city, $50; cook, small restaurant, Santa Paula, $12 week; cook, some light downstairs work, Pasadena, $40, employer in office this morning; cook and second maid, friends, or man and wife preferred, Arizona, $45, $35, employer here; housegirl, family three, suburbs, $35 to $40, employer in office today; cook and downstairs, nice place, Altadena, $35; housegirl, good home, family three, Sierra Madre, $30, employer in office this morning; cook, elderly couple, Nordhoff, $35, fare; nurse and companion for 8-year-old child, must speak Spanish, $30; young woman to train for nurse, $10 month, etc.; chambermaid, $6; cook and downstairs, Long Beach, $30; cook and serve, country home near Ventura, $35; three others, $40 each; long list city places, $25 to $40; girls to assist, $15 to $25; man and wife as cook and housemaid, Arizona, $80. MRS. PATTEN'S EMPLOYMENT OFFICE, 218 S. Broadway.

WANTED—GIRLS FOR WORK WHERE EXPERIENCE IS NOT REQUIRED. CORENSON HAIR CO., 619½ SOUTH BROADWAY.

WANTED—
Cook and second girl, Arizona, $45 and $35, employer here; cook and second girl, Redlands, $70; cook for oil wells, $40; second girl, two in family, $30; nurse girl, $25; general housegirl, two in family, $35; cook, some housework, three in family, country, $40; housegirl, Redlands, $35; many other housework places, $30 to $40; cook and butler, $80. HENDERSON EMPLOYMENT AGENCY, 455 S. Broadway.

WANTED—
Two efficient young women who can work together. If possessed of a few hundred dollars so much the better. Salary and commission. Must be able to approach business men and other investors. References. Address N, box 129, TIMES OFFICE.

WANTED — YOUNG LADY BOOK-KEEPER by real estate firm; must be thoroughly competent to take charge of complicated set of books and handle money; highest references as to ability and character required; if you are not qualified to fill a position of this character do not answer; state salary expected, age, length of time in city, where employed and references. Address W, box 30, TIMES OFFICE.

WANTED — TUCKER'S HOTEL, RESTAURant Employment Agency, 211½ W. 2nd st. Cook, boarding house, oil fields, boss in city, $40, found. Linen-room girl, $25, found. Chambermaids, $20, found, $35; half days, $5, $6. Tray waitresses, cafe, city, $8. Country, free fare, $25, found. Waitresses, arm work, city, 6 days, 8 hours, $7, $8. Cafeteria girls, short hours, $8. Call TUCKER'S.

WANTED—CASH GIRLS, WAGES $4 WEEK. VILLE DE PARIS.

WANTED—A HEALTHY MOTHERLY WOMan who would like a good home, who will do light house work and care for 3 year old child. Kind treatment and $20 per month. No washing or ironing. 1642 CIMARRON ST. Home 73494.

WANTED — WOMEN FOR PEELING AND canning fruit, experienced hands making $1.50 to $2.50 per day, about three months' steady work. Apply CALIFORNIA FRUIT CANNERS' ASSOCIATION, Macy and Anderson st. Take Brooklyn ave. car at Temple Blk.

WANTED — COOK, FIRST-CLASS FAMILY, Arizona, $50 month, fare; second maid, $40 month; housegirls, many good places, $30 to $40; cook and downstairs, $35. Call early. SWEDISH AND GERMAN BUREAU, 101½ S. Broadway.

WANTED—A FIRST-CLASS EXPERIENCED family cook, capable of taking full charge, wages $40 to $50 according to references and ability. Phone BROADWAY 2626 or HOME A8448, or call office EARL ROGERS, First and Broadway.

WANTED — INTELLIGENT LADY CAPAble of learning and handling a profitable business; branch managership open for one of proven ability. Call mornings, 9 to 11. The SHAPLEIGH CORSET CO., 808 South Figueroa st.

WANTED — CRYSTAL EMPLOYMENT BUREAU, 452½ S. Broadway, Room 34. Hotel chambermaids, linen-room girls, waitresses, family cooks, eight general housegirls; wages $25 and $35; cafeteria and restaurant help of all kinds. Come, get good positions and square treatment.

WANTED—A WOMAN OF EDUCATION AND refinement to assist in the care of two girls, ages 5 and 8, at Riverside. Call at Van Nuys Hotel between the hours of 9 and 10 a.m., Thursday, Oct. 26, or address M. S. DENNISON, Riverside, Cal.

WANTED — GIRL FOR VAUDEVILLE sketch, experience unnecessary; no singing; will teach dancing; must travel. Address, giving age, address and general description, to R, box 92, TIMES OFFICE.

WANTED—EASTERN LADIES TO KNOW "Great Men and Famous Women" and Character Sketches, are being sold on Pacific Coast. "Virgin territory guaranteed. For particulars address J. F. HASTINGS, 833 Market st., San Francisco.

WANTED—GIRL TO DO GENERAL HOUSE work in family of three. Easy position with nice room. Good salary. Apply today. 620 CATALINA ST. Phone 56408.

WANTED—ELDERLY LADY THAT WISHES home and small pay for light housework and care of two children. Address W, box 262, TIMES BRANCH OFFICE.

WANTED — AT ONCE, EXPERIENCED parcel wrappers. Permanent position to the right applicant. J. R. LANE DRY GOODS CO.

WANTED—A RELIABLE GIRL FOR COOKing and downstairs work. No washing, wages $35. Call in morning. 744 CATALINA ST.

WANTED — AT ONCE, A GIRL OR MIDdle-aged woman for general housework, wages $20 a month. A good home for right party. Apply 1047 W. 48TH ST.

WANTED—GIRL FOR GENERAL HOUSE work, small family, no washing or ironing; wages $30. 2006 W. WASHINGTON.

WANTED—COMPETENT GIRL FOR GENeral house work, small family. 1037 GRATTON ST. Phone 51367.

WANTED—GIRL FOR GENERAL HOUSEwork, good wages, for one who can do good plain cooking. Call after Sunday. 413 W. 7TH ST.

WANTED — PICTURE PLAY WRITERS. Big pay. We'll teach you. PICTURE PLAY ASSOCIATION, San Francisco.

WANTED—A STRONG GERMAN OR SWEDish girl for general house work, wages $35. Call at 1515 S. FIGUEROA.

WANTED — 10 FIRST-CLASS OPERATORS on power machines to make qualify house dresses and kimonos. Call 341 WALL ST.

WANTED—FIRST-CLASS BUTTON HOLE makers and coat finishers. LOUIS & CO., 729 S. Broadway, 202 Parmelee Bldg.

WANTED—A GIRL FOR GENERAL HOUSE work, wages $35 per month. 2656 NORMANDIE AVE.

WANTED—WOMAN OR YOUNG GIRL TO assist in general housework, two adults, two children; wages $20. Call 5963.

WANTED—WOMAN FOR HOUSEWORK IN country, four adults; good home, $30. Address T, box 1, TIMES OFFICE.

WANTED—FINISHER AND BUTTONHOLE maker on men's coats. 114 S. SPRING ST., Room 23.

WANTED — YOUNG AND MIDDLE-AGED lady to engage in divine healing and act as assistant. Call at 740 S. FIGUEROA ST.

WANTED—FIRST-CLASS COOK, COLORED preferred; no washing, no children. 802 S. BONNIE BRAE.

WANTED — GIRL FOR GENERAL HOUSEwork in small family of adults. 2620 RAYMOND AVE. Telephone 74055.

WANTED — WAITRESS, WITH EXPERIence. From 11 a.m to 2:30 p.m. daily, apply 218 W. PICO ST.

WANTED — CHOCOLATE DIPPER. MATTHEWS CANDY CO., 428 Carolina st.

WANTED—EXPERIENCED NURSE GIRL. References. PHONE 76537.

WANTED—GIRL FOR GENERAL HOUSE work. 918 IROLO ST. Take West 9th st.

WANTED—GOOD WOMAN FOR GENERAL house work, family of 4 adults, wages $25 month. 1119 FAIR OAKS AVE., South Pasadena. Take South Pasadena car. Home Phone 39053.

WANTED—
First-class suit fitters on high-grade tailored suits; tailoress preferred. Apply Alteration Department, 4th floor. JACOBY BROS.

WANTED—FIRST-CLASS SINGER AND ENtertainer for cafe; must be of pleasing appearance; must have up-to-date songs and must have good voice. 'Phone BROADWAY 4438, ask for pianist.

WANTED—COMPETENT OFFICE ATTENDant, need not be stenographer, but must operate Underwood; pleasant office; easy work; middle age preferred. Address T, box 69, TIMES OFFICE.

WANTED—A LADY BOOK-KEEPER; MUST be thoroughly competent and honest; no young girls wanted. Call after 7 p.m., 2268 W. PICO.

WANTED—LADY COMPANION IN SMALL home, good home, room and board. 614 N. ELECTRIC AVE., Alhambra. Take El Molino Local car and get off at Electric ave.

WANTED — STENOGRAPHER IN ELECtrical concern, small salary to start, but with chance for advancement if willing to learn. Address S, box 21, TIMES OFFICE.

WANTED — ONE OR TWO NEAT GIRLS for cutting letters for pennants; nice, clean, interesting work; good pay, permanent. PACIFIC PENNANT CO., 968 S. Broadway.

WANTED — YOUNG LADY TO STAY IN law office in exchange for private instruction in typewriting and shorthand. 210 FERGUSON BLDG.

WANTED — HIGH CLASS SALESLADY with good address, for cloak and suit department. Apply SIMON'S STYLE SHOP, 525 S. Broadway.

WANTED — COMPETENT, NURSERY GOVerness, German or French speaking preferred. References required. Call Wednesday morning, 10 to 12, Room 400, MASON OPERAHOUSE BLDG.

WANTED — WOMAN TO ASSIST IN BAKery, $6. Kitchen, $6. Housework, $35, $30. Girl to assist, $25, $20. All kinds of help wanted. Many good places. ACME EMPLOYMENT AGENCY, 331½ S. Spring st.

WANTED — GOOD GIRL TO ASSIST IN house work and willing to do laundry work for three adults. 671 IROLO ST. West 9th street car.

WANTED—GIRL TO ATTEND TELEPHONES and do general office work. Hours nine to five, wages $20 per month. Address S, box 29, TIMES OFFICE.

WANTED—WOMAN FOR GENERAL HOUSE work, in bungalow in Glendale. Family of two, with year old child; wages $25. J. T. COOPER, 435 S. Hill st.

WANTED—IMMEDIATELY, TWO YOUNG ladies to join ladies in vaudeville work; must be good singers and experienced. Address S, box 40, TIMES OFFICE.

WANTED—GOOD MAID FOR GENERAL house work, small family, good home. MRS. A. S. THELTS, 1353 Westlake ave.

WANTED — GIRL FOR GENERAL HOUSEwork, small family; must have references; wages $35. 1257 MAGNOLIA, or Phone 53903.

WANTED — YOUNG GIRLS, 15 TO 17 years old; must be good at figures; steady position. Apply 404 WEST 7TH.

WANTED — GIRL FOR GENERAL HOUSEwork for family of 2; no washing. WILSHIRE 2970.

WANTED — GOOD RELIABLE GIRL FOR housekeeping; small house, good home for right party. Wages $20. PHONE 52883.

WANTED — A CAPABLE WOMAN FOR general housework; 3 in family. 1006 LAKE ST. Phone Home 52667.

WANTED — OFFICE GIRL DESIRING TO learn shorthand. NATIONAL BUSINESS COLLEGE, 508 Chamber Commerce.

WANTED — ROOM AND BOARD WITH small family in exchange for services mornings and evenings. PHONE 72548.

WANTED — WOMAN WITH SOME EXPErience, for general work. LANSING PRINTERS, 712 S. Grand.

WANTED — 2 GIRLS FOR COOKING AND second work, Hollywood, small family, light work; no washing; good pay. PHONE 59179.

WANTED — GIRL FOR COOKING AND general housework, 4 adults; good wages. Call forenoons. 1014 WEST PICO.

WANTED — A GIRL WHO DESIRES GOOD home to do housework in small family. Call mornings. 1408 BURLINGTON.

WANTED — EXPERIENCED SALAD MAKer; also serving girls. Apply 311 WEST EIGHTH.

WANTED — GIRL FOR STOCKROOM. Apply THE O. NEWMAN CO., 640 South Broadway, 4th floor.

WANTED—LADIES TO MAKE $12 TO $18 weekly, at home, for wholesale house. Call 254 S. BROADWAY. Room 119.

WANTED—YOUNG GIRL TO ASSIST IN house work, small house, only two in family. Call at 1517 W. 12TH ST.

WANTED—LAUNDRY HELP, COLLAR FINisher and shirt press operators. Call WARDROBE LAUNDRY, 315½ Boyd st.

WANTED—A WOMAN TO DO CHAMBER work for room and small wages. 912 MAPLE AVE.

WANTED—YOUNG GIRL FOR APPRENTICE on pants; wages paid. Apply A. K. BRAUER & CO., 345 S. Spring.

WANTED—GIRL OR MIDDLE AGED WOMan to do light house work, easy work and good pay. Apply 1002 REID ST.

WANTED — EXPRIENCED LUNCH COUNter waitress. Apply 707 CENTRAL AVE.

WANTED — FIRST CLASS WAITRESS AT HOTEL MELROSE, 120 S. Grand.

WANTED — GIRL, EXPERIENCED. WISTERIA SWEET SHOP, 312 S. Broadway.

WANTED—BRIGHT YOUNG LADY TODAY. Room 108 619½ S. BROADWAY.

WANTED—
Help, Male and Female.

WANTED—MAN AND WIFE, COOK AND waitress, first-class family, Arizona, $90 mo.; man and wife for gardener and cook, $60; man and wife (Swedish,) gentleman's home, $60. SWEDISH AND GERMAN BUREAU, 101½ S. Broadway.

WANTED — A PARTY TO MANAGE A nice established business at San Diego, who can invest $2000 with services. Nice position and good salary. Address W, box 251, TIMES BRANCH OFFICE.

WANTED — OUR BUSINESS DEMANDS help at once, good pay to lady or gentleman. 424 BRYSON BLDG., Second and Spring sts.

WANTED — MAKE MONEY WRITING stories, or for papers; big pay; send for free booklet; tells how. UNITED PRESS SYNDICATE, San Francisco.

WANTED—
Help, Male and Female. (Instruction Course.)

WANTED — CHAS. FRENCH SCHOOL OF motion picture acting, instruction given to fit people for actual work in the motion pictures. Office hours 11 to 4. Class hours 1 to 4 afternoons, 7 to 9 evenings. BURBANK THEATER BLDG.

WANTED — STUDENTS, $5.00 MONTH "Gregg" shorthand, book-keeping; touch typewriting, class room or home study. NATIONAL BUSINESS COLLEGE, 508 Chamber Commerce.

WANTED — LADIES AT ONCE TO MAKE $12 to $16 weekly at home for wholesale house. Call Monday, Tuesday and Wednesday. See ad. under Instruction Course. 254 S. BROADWAY, room 119.

WANTED—SHORTHAND IN THIRTY DAYS. Gregg or Stidger; telegraphy; stenography, book-keeping, grade work; Spanish, English; S. P. wires, in schools. Main 4796. MACKAY BUSINESS COLLEGE, 720 S. Broadway.

WANTED—7000 GOVERNMENT POSITIONS open. Write for list. FRANKLIN INSTITUTE, Dept. 13J, Rochester, N. Y.

WANTED—
Help, Male and Female. (To Learn Trades.)

WANTED—MEN AND BOYS AT NATIONAL DAY AND NIGHT SCHOOL, 2110 W Seventh, to learn automobile repairing, driving on up-to-date cars. We operate the largest repair shop in Southern California, where students get the benefit of overhauling and repairing all makes of cars. We also teach electrical engineering and surveying by practical methods. After you have wasted time and money with our imitators, you will have to come to our school to learn the trade properly, as many others have done. We furnish positions to graduates. Also places to work for room and board after school hours. Come interview our students. Catalogue free.

WANTED—MEN APPRENTICESHIP PLAN reversed. The student does the work instead of watching the journeyman. Men learn in a few months, trades of automobiles, electricity, plumbing, bricklaying. UNITED TRADE SCHOOL CONTRACTING CO., 658 Pacific Electric Bldg. Shops 234 Aliso st.

WANTED — EARN MONEY WHILE learning a trade; position guaranteed. Special inducements this month at INTERNATIONAL BARBER SCHOOL, 122 E. Second st., Los Angeles, Cal.

WANTED — DICTATION IN ONE WEEK, Bell System of shorthand, stenography, bookkeeping, English, arithmetic, etc. Main 1577. THE BELL BUSINESS COLLEGE, 421 Bryson Blk., corner Second and Spring.

WANTED—MEN, HOW WOULD YOU LIKE to earn $125 to $… a month … assayer and cyanide specialist. You can learn at HEDGES' LABORATORY, 136 N. Spring.

WANTED—
Situations, Male.

WANTED — MIDDLE-AGED (43 YEARS) single man of good appearance, understands all parts of hotel, restaurant and club business; speak and write four languages, wants position in hotel, restaurant or club; will go anywhere, moderate salary to start. References. Address S, box 19, TIMES OFFICE.

WANTED — BY EXPERIENCED YOUNG man, position as book-keeper, timekeeper or general office work in bank, commercial house or manufacturing concern in or out of city; can operate typewriter, knowledge of five languages; moderate salary to start. Address S, box 15, TIMES OFFICE.

WANTED — BY EXPERIENCED YOUNG man who studied in college of medicine and surgery, a position as doctor's helper or as male nurse for invalids or convalescents. Best services obtainable. Big experience. Address S, box 16, TIMES OFFICE.

WANTED—HIGH CLASS CREDIT MAN DEsires change, with present concern nearly 4 year; has made big record in handling credits and collections; can take full charge; best reasons for making change; gilt edge references from present employers. Address W, box 223, TIMES BRANCH OFFICE.

WANTED—BY EXPERIENCED GARDENER and florist, position in private place or greenhouse; good grower of roses and ornamental plants; the best of reference, and character; special southern experience in Europe and U. S. Address W, box 231, TIMES BRANCH OFFICE.

WANTED—ARE YOU THINKING OF GOing to Mexico, either for business or pleasure? I can help you greatly by going along with you, as I know the country perfectly, and also speak, read and write the language. O. RUBIO, 157 W. 16th st.

WANTED—AUTOMOBILE MAN, 10 YEARS' experience in factory, demonstrating, shop foreman, electrician, private driver; references; am out of city at present; desire to locate here; correspondence solicited. Address G, box 46, TIMES OFFICE.

WANTED—YOUNG MAN WHO HAS BEEN operating successfully in real estate desires connection with reputable realty firm, responsibility, integrity and references given and required. Address R, box 32, TIMES OFFICE.

WANTED — CHAUFFEUR, COMPETENT, absolutely reliable, desires permanent position in private family, careful and strictly sober; references from former employers. Address 1118 W. EIGHTH ST. Main 5955.

WANTED — POSITION IN FIRE INSURance office, collecting and general fire insurance business by experienced fire insurance man. Address S, box 22, TIMES OFFICE.

WANTED—
JAPANESE CENTRAL EMP. AGENCY,
'Phones Main 2924, F2925.
124½ E. Third st., near Main st.
All kinds of Japanese help promptly furnished.
House and window-cleaning department.

WANTED — MALE NURSE WILL CARE for patient or infirm person to points in Arizona, Colorado or New Mexico, for transportation to Albuquerque. Nurse, PHONE 1966.

WANTED—SITUATION, HONEST AND INdustrious young man of 22, willing to learn and drive automobile and take good care of automobile, for board and room. Address WILLIAM WIBELITZ, Tropico Postoffice, Cal.

WANTED — WORK, REPAIRING OLD lawns or making new, gardening, etc.; vacants lots cleaned; satisfaction guaranteed; terms 25c per hour. WM. D. HOWARD, 3821 Vermont ave. Phone West 392.

WANTED — POSITION BY YOUNG MAN, age 21; does not use liquor. Have had experienced in driving automobiles; can furnish security or investment; anything considered. Address P.O. BOX 1278, Los Angeles.

WANTED — CHAUFFEUR, COLORED, wants position; thoroughly competent; 7 years' experience, make own repairs; knows city; written and personal references. Address W. M. McCLURE, 831 San Pedro st.

WANTED — JAPANESE GOOD COOK, man, $40 a month wages, and I want to cook for family. H. MURAOKA, No. 131 N. Central ave.

WANTED — ENGLISHMAN REQUIRES POsition as chauffeur and attend to garden or position as butler, good references. W. F., 255 RAMONA ST., Pasadena. Phone Main 3494.

WANTED—NEAT YOUNG MAN, VERY GOOD habits, desires position as clerk in a good store of some kind; reference and little experience. Broadway 9986, Home F3013. GUTHRIE.

WANTED—CAN INTEGRITY, CAPABILITY, personality, education and ambition secure a young man a position in any line, where efficiency will bring promotion? Address T, box 77, TIMES OFFICE.

WANTED — CHINESE YOUNG MAN, EXcellent cook, position in family; best of recommendations. Address W, box 300, TIMES BRANCH OFFICE.

WANTED—JAPANESE.
STAR EMPLOYMENT AGENCY.
All kinds good help.
Home A5333, M. 4399. 627 W. Sixth.

WANTED—TWO FIRST-CLASS ARCHITECtural and concrete engineers want positions in Old Mexico, 8 to 10 years' practical experience; College graduate; best references. Address W, box 237, TIMES BRANCH OFFICE.

WANTED—WORK BY THE DAY, GARDENing, house or window cleaning; also cooking or helper. Address 1522 MAPLE AVE. Phone 23267.

WANTED—POSITION, CHAUFFEUR, LIKE to change position, reliable, experienced and careful driver; can do own repairing; knows city and country roads; no bad habits; best local references. Address T, box 6, TIMES OFFICE.

WANTED—RELIABLE BOY GRADUATE OF L. A. High School, would like position in office, generally useful, or clerk in store; wages to increase as talent is shown. Address T, box 99, TIMES OFFICE.

WANTED — FIRST CLASS GARDENER wants situation; large experience in planting and laying out grounds; exceptional California references. Address P. O. BOX 51, Hollywood.

WANTED — YOUNG MAN, UNUSUALLY ambitious, good hustler, 10 years good business training, wants position with live firm where there is good chmance for the future. Address S, box 39, TIMES OFFICE.

WANTED—YOUNG MAN, 10 YEARS GOOD business training, can invest some cash; state particulars, too busy to call. Address S, box 38, TIMES OFFICE.

WANTED — POSITION AS BOOK-KEEPR, collector or solicitor, by competent all-around man. Address H, box 66, TIMES OFFICE.

WANTED — ANY KIND LEAKY ROOFS to repair or relay; material furnished and work guaranteed. BURKHART & CO., Roofers. Phone 41263.

WANTED—ANY JAPANESE HELP?
Ring up A2079, Broadway 2669.
JAPANESE EMPLOYMENT AGENCY.
307 E. First st.

WANTED — BOOKS OPENED, AUDITED and closed. Expert book-keeper. Systems installed. Small sets of books kept. Address W, box 205, TIMES BRANCH OFFICE.

WANTED—COLORED CHAUFFEUR WANTS position in private family; can do own repair work. Call BROADWAY 6001.

WANTED — JAPANESE, FIRST-CLASS cook, desires situation; thoroughly experienced, highly recommended. ITO'S EMPLOYMENT AGENCY, 940 Hill st. 64233, Main 8048.

WANTED—POSITION AS NIGHT WATCHman, can furnish best of references. Address J. C., R. 10, 653½ GLADYS AVE.

WANTED—GARDENER, 27, YEARS OLD, 13 years experience, wants private place. Address J, box 46, TIMES OFFICE.

WANTED—HOTEL CLERK, 27 YEARS' EXperience, wants situation; reasonable salary. Address C. F. CLAPP, 711 Central ave. Phone Broadway 9956.

WANTED — YOUNG MAN, 22, WANTS work of any description. Address R, box 61, TIMES OFFICE.

WANTED — BY PUBLIC ACCOUNTANT. Books kept by month, week or day. Trial balances, statements rendered from $3 up per week. TELEPHONE F3477.

WANTED—ACCOUNTANT AND AUDITOR, corporation and partnership books, opened and closed. D. F. Hayek, 607 Cham. of Com.

WANTED—YOUNG PIANIST, GOOD, ABOVE average, desires steady position; state wages. Address T, box 76, TIMES OFFICE.

WANTED—SALESMAN, A LIVE WIRE IS open for proposition, on salary or commission. Address T, box 73, TIMES OFFICE.

WANTED — STUDENT WISHES EMPLOYment in exchange for room and board. Address T, box 72, TIMES OFFICE.

WANTED—SITUATION BY ELDERLY MAN as houseman or gardener. Address WARNER, 303 W. Ninth st.

WANTED—BY CHINAMAN, POSITION AS family cook. Address W, box 249, TIMES BRANCH OFFICE.

WANTED — POSITION AS COOK, IN OR out of city, by Japanese boy; has good references. HOME 22958.

WANTED — JAPANESE SCHOOL BOY wants position, family two. 420 SOUTH FLOWER. Yashima.

WANTED—HOUSES AND YARDS CLEANed and dirt hauled. Phone Sunset SOUTH 3261.

WANTED — BY COLORED MAN, HOUSE cleaning and window washing. Phone BROADWAY 1553.

WANTED — GERMAN WANTS POSITION as carpenter's helper. Apply 278 EAST 42ND ST.

WANTED — POSITION AS COLLECTOR OR watchman, sober and reliable. Address W, box 2…, TIMES BRANCH OFFICE.

WANTED—POSITION BY GOOD CHINESE, best cook for family. L. WONG, …5½ E. First st.

WANTED — CAN YOU USE A GOOD book-keeper? Can operate the typewriter and can do the work. Local references. Will start reasonable. Address K, box 62, TIMES OFFICE.

WANTED—POSITION BY EXPERIENCED hotel clerk, nocturnal or by day; latter preferred. Address R, box 35, TIMES OFFICE.

WANTED — STEADY EMPLOYMENT BY 1st-class Spanish legal translator; references; salary moderate; must give 30 days' notice present employers. Phone BROADWAY 2454.

WANTED — COLORED MAN WANTS WORK by the day or hour; house cleaning, window washing, cleaning carpets and rugs. Phone SOUTH 5782.

WANTED — JAPANESE CHAUFFEUR, HAS diploma, other references, situation in private family. Can do other work. Address W, box 229, TIMES BRANCH OFFICE.

WANTED—POSITION AS CHAUFFEUR BY Japanese boy; has experience for many years to drive any kind car and repairing; with best reference. FRANK, 352 S. Flower st. Phone A5183.

WANTED — GOOD WILLING JAPANESE wants permanent position as cook and general houseworker, $31 monthly. Address S, box 46, TIMES OFFICE.

WANTED—YOUNG MAN, 20 YEARS, DEsires position as electrical storekeeper, with experience. Address S, box 99, TIMES OFFICE.

WANTED—SITUATION, MECHANIC, SOME experience repairing autos, wishes position with some garage. Address W, box 213, TIMES BRANCH OFFICE.

WANTED—POSITION OF CARE TAKER of small ranch, experienced, satisfaction guaranteed. Address R, box 72, TIMES OFFICE.

WANTED—
JAPANESE.
CALL SUM'S JAPANESE EMP. CO.
MAIN 2684. 240 E. SECOND ST. A4121.

WANTED — AN EDUCATED SINGLE MAN wants employment mornings and evenings or night. Nominal wage. Address R, box 7, TIMES OFFICE.

WANTED — AN EXPERIENCED HOTEL clerk desires position, best of references. Address S, box 30, TIMES OFFICE.

WANTED — EXPERIENCED YOUNG GARdener wants position. Address W, box 228, TIMES BRANCH OFFICE.

WANTED — POSITION AS CHAUFFEUR, can do repairing, small wages to start. 54280.

WANTED — SITUATION, JANITOR OR porter, by young colored man. Call BROADWAY 4969.

WANTED—SCHOOL BOY POSITION, BY A Korean. YOON, Phone Main 6216. 2 Olive Court.

WANTED—POSITION AS NURSING, $15 A week; references. MAIN 4399.

WANTED — I REPAIR ALL KINDS OF leaky roofs; work guaranteed. 'PHONE 41207.

WANTED—
Situations, Female.

WANTED—MR. EMPLOYER, WHO WANTS a stenographer; the Remington Typewriter Company's Employment Department will save you the waste of time involved in interviewing a number of applicants; tell us your requirements, and we will send you a stenographer competent to satisfy your needs. We make no charge for our services to either party. MAIN 713, or F1536.

WANTED—POSITION AS STENOGRAPHER or office assistant, by experienced well educated young woman from St. Louis, Missouri. Capable of handling correspondence; expect to locate in Southern California permanently; out of town no objection. Address S, box 27, TIMES OFFICE.

WANTED — TRAINED NURSE DEsires care of one or two children, infant preferred. Refined and well educated; no objection to delicate children; age 25; wages $10 week. E. WHIFFEN, General Delivery, San Pedro, Cal.

WANTED—BY A WIDOW OF 35, POSItion as lady's secretary and companion, or as care taker, housekeeper in suitable family. Address NN, box 152, TIMES OFFICE.

WANTED — ELDERLY CHRISTIAN LADY of education and entertaining qualities desires situation as companion to invalid lady or gentleman; unquestioned credentials. MRS. STEWART, 138½ N. Spring.

WANTED — BY AN EXPERIENCED GERman girl, a place to cook in a medium family, where second help is kept; a good cook, no laundry; good wages; can give good local reference. Phone mornings, SOUTH 3883.

WANTED — THE MANAGEMENT OF A high class apt. house, as to energy, ability and trustworthiness, will give references and security to the performance of all obligations. Address S, box 30, TIMES OFFICE.

WANTED — YOUNG WOMAN WITH daughter wishes good home; good cook and housekeeper, work reasonable; no objection to country. Phone 95926 before 6 p.m., or Address 1150 E. 51ST ST., city.

WANTED — POSITION AS HOUSEKEEPER in small family, by responsible young woman; good plain cook; could take full charge if necessary; $5 per week. Address R, box 55, TIMES OFFICE.

WANTED — JAPANESE GIRL WISHES situation, good experienced cook and housemaid. Wages $30 month up. Care ITO'S EMPLOYMENT AGENCY, 940 Hill. 64233. Main 8048.

WANTED — MOTHER AND DAUGHTER wish to have a good position in a private family; cook and chambermaid. Call Wednesday and Thursday, at 953 EAST 10TH ST. S. Meer.

WANTED — POSITION BY AN EASTERN lady of refinement and education, as companion to elderly lady, or to take care of a delicate child; references. Address S, box 25, TIMES OFFICE.

WANTED — POSITION AS HOUSEKEEPER in respectable family or charge of linen room by experienced woman of refinement. Best references. Address W, box 227, TIMES BRANCH OFFICE.

WANTED—POSITION AS HOUSEKEEPER by middle-aged lady, to invalid or small family; Pasadena or Los Angeles. Address W, box 238, TIMES BRANCH OFFICE.

WANTED—WASHING, IRONING, CLEANing by competent woman. Phone mornings, 12639. Main 1095. SWEDISH AND GERMAN BUREAU.

WANTED—THE STENOGRAPHERS' ASSOciation can supply you promptly and satisfactorily with competent stenographers and book-keepers. 413 EXCHANGE BLDG. Main 8206, A4377.

WANTED — PRACTICAL NURSE WOULD like situation to take care of invalid or elderly person; best references; wages reasonable. Address S, box 261, TIMES BRANCH OFFICE.

WANTED—YOUNG WOMAN'S CHRISTIAN ASSOCIATION furnishes competent stenographers, book-keepers, office help, references required. Telephone 10637. Main 1837.

WANTED — POSITION BY YOUNG LADY as reception girl in doctor's office to answer telephones, collect and do typewriting. Phone WEST 3478.

WANTED — CHEERFUL AND COMPETENT girl wishes position as companion for elderly lady. Best references. Address W, box 212, TIMES BRANCH OFFICE.

WANTED—POSITION AS STENOGRAPHER and bookkeeper not afraid of work. City references, moderate salary to start. Address K, box 63, TIMES OFFICE.

WANTED — POSITION, CASHIER OR book-keeper by experienced young lady, best city references. Address R, box 24, TIMES OFFICE.

WANTED—A REFINED NICE APPEARing lady would like position as demonstrator, experienced; can give references. PHONE 21549.

WANTED—COMPETENT TRUSTWORTHY infant's or child's nurse, best references; good sewer, wages $30 to $35. Address R, box 58, TIMES OFFICE.

WANTED — STENOGRAPHER DESIRES typewriting to do, legal work or building specifications preferred. 518 EXCHANGE BLDG.

WANTED—COMPETENT STENOGRAPHERS and book-keepers supplied to business men. CALIFORNIA TEACHERS' BUREAU, 444-45 I. W. Hellman Bldg. F1654; Main 2777.

WANTED—WOMAN RECENTLY MET WITH financial loss, wishes position, care of home for elderly people or widow with children. Address S, box 23, TIMES OFFICE.

WANTED—GENERAL HOUSEWORK, BY A competent woman, neat and trustworthy, plain cooking; small washing; wages reasonable. Address S, box 54, TIMES OFFICE.

WANTED — POSITION BY EXPERIENCED young woman, take charge of rooming house. Address ESTER HANSON, Phone Broadway 2369. 765 San Julian.

WANTED — SITUATION, MIDDLE AGED woman, capable of taking full charge of a nice home, as housekeeper; good wages expected. Address S, box 57, TIMES OFFICE.

WANTED—SITUATION BY MIDDLE AGED woman, healthy and very capable to take care of home; excellent cook; neat and reliable; $30. Address S, box 88, TIMES OFFICE.

WANTED — WOULD LIKE SITUATION AS companion for invalid or elderly person; am trained nurse. Address S, box 261, TIMES BRANCH OFFICE.

WANTED—A PROTESTANT YOUNG LADY would like position as nurse for one or two young children; salary expected $25 month. Phone EAST 137.

WANTED—A QUALIFIED COLORED GIRL just from Philadelphia, wants chamber or day work; ladies' maid, hair dresser. Phone MAIN 5749.

WANTED—YOUNG LADY DESIRES POSItion in doctor's office, hospital and office, experience, references. Address S, box …, TIMES OFFICE.

Classified Liners.

WANTED— Situations, Female.

WANTED — SITUATION BY FIRST-CLASS cook; can do any other kind of work; wages $35 per month. Address S, box 56, TIMES OFFICE.

WANTED—SITUATION BY YOUNG LADY as helper for housework, no washing, $20 month. Address W, box 267, TIMES BRANCH OFFICE.

WANTED — WOMAN OF REFINEMENT wishes position as companion; good traveler. Address S, box 23, TIMES OFFICE.

WANTED—BY RELIABLE PERSON, CARE of rooming or apartment house. Address S, box 21, TIMES OFFICE.

WANTED — POSITION AS HOUSEKEEPER, by experienced woman. Address HANNAH SALDEE, 426½ San Pedro st.

WANTED — DAY CLEANING, IN NICE homes; careful and competent. PHONE 52772, ask for woman.

WANTED — GERMAN WOMAN, MIDDLE aged, good cook, wishes situation; country; wages $30. 444½ S. SPRING, Room 218.

WANTED—SITUATION BY FIRST-CLASS cook where second help is kept. Phone 12639. MAIN 1095.

WANTED—GENERAL HOUSEWORK BY first-class Swedish cook, $40 month. Phone 12639. MAIN 1095.

WANTED — EXPERIENCED GERMAN girl wants position as nursegirl or cook, best references. Call 552 S. MATHEWS ST.

WANTED—PRACTICAL NURSE WOULD care for invalid or take charge of home for elderly couple. PHONE 73662.

WANTED—IF YOU ARE IN NEED OF FEmale help, ring up ACME EMPLOYMENT AGENCY, F6063, Main 1102.

WANTED—HOUSEWORK BY THE DAY IN Pasadena. Address MRS. BROWN, Home 2661, Pasadena.

WANTED — COLORED WOMAN WANTS day's work of any kind, is good worker. Phone SOUTH 5782.

WANTED—HOUSE CLEANING, WINDOW washing, hardwood floors polished; city reference. SOUTH 8331.

WANTED — TWO GERMAN GIRLS, POSItions at housework; references. Address 757 EAST 42ND ST., city.

WANTED—RAPID, COMPETENT STENOGrapher desires "busy" high-grade position. Call BROADWAY 3651.

WANTED—SEAMSTRESS, CAPABLE AND neat, desires work at home, or in families. F5183.

WANTED—DAY'S WORK OF ANY KIND or laundry, to bring home. Phone MAIN 7281.

WANTED — POSITION AS PRACTICAL nurse, in confinement cases. PHONE 3478.

WANTED—COLORED GIRL WANTS TO DO chamber work. Call BROADWAY 4738.

WANTED—NEAT COLORED GIRL WISHES chamber work. Call BROADWAY 1535.

WANTED—BY DAY — WASHING AND house cleaning. Home phone A2908.

WANTED — ANY KIND OF DAY WORK (1 to 5 o'clock.) 2156 EAST 11TH.

WANTED—BY GOOD COLORED WOMAN, place to cook by week. PHONE MAIN 4089.

WANTED—DAY WORK OR CHAMBER work by colored woman. Call MAIN 7371.

WANTED— Situations, Male and Female.

WANTED — YOUNG SWEDISH COUPLE without children wants position, wife good cook and man good all around houseman; handy with tools, city or country. Address W, box 263, TIMES BRANCH OFFICE.

WANTED—MAN AND WIFE WANT POSItion on ranch, both healthy and experienced workers; have a boy of 2 years. Address R, box 30, TIMES OFFICE.

WANTED — YOUNG MARRIED COUPLE wants position on ranch; both healthy and experienced workers; no children. Address S, box 14, TIMES OFFICE.

WANTED—MAN AND WIFE, THOROUGHly experienced, desires the management and care of an apartment house. Address S, box 44, TIMES OFFICE.

WANTED — JAPANESE COUPLE WISH position in family; man as cook, wife as second work, city or country. 307 E. FIRST ST. A2079.

WANTED — POSITION FOR MAN AND wife, man as yard man, wife as cook, have one child 5 years of age. Phone MAIN 3473.

WANTED—BY JAPANESE COUPLE, SITUAtion in private family; man cook, wife as second work. A. TOYOTA, 338 Clay st.

WANTED — MAN AND WIFE, GOOD cooks, hotel, boarding house or camp. Address W, box 221, TIMES BRANCH OFFICE.

WANTED—RANCH OR PRIVATE WORK, by man and wife. Inquire at IOWA HOUSE, East Fifth st.

WANTED—MAN AND WIFE, COOK AND helper, hotel or camp. References. 1046 MAPLE AVE., Room 18.

WANTED— Work by the Day.

WANTED — GOOD RELIABLE WOMAN wants work; is good cook; also washing, ironing, serving. 326½ TEMPLE ST. Phone 7253 BROADWAY.

WANTED—HOUSE AND WINDOW CLEANing. STUART SALISBURY. Best of references. South 2519.

WANTED—RELIABLE COLORED WOMAN wants laundry work by the day, $1 per day. MAIN 5626.

WANTED—HOUSEWORK, BY THE HOUR or day. BROADWAY 1750. Mrs. Koller.

WANTED — DAY WORK BY EXPERIenced laundress. Call BROADWAY 4143.

WANTED— Agents and Solicitors.

WANTED—

Two efficient young men or women who can work together, if possessed of a few hundred dollars so much the better; salary and commission. Must be able to approach business men and investors; references required. Address N, box 131, TIMES OFFICE.

WANTED — SALESMEN, EXPERIENCED book and magazine men to represent "Current Literature." Entirely new premium, just out; never before shown and not a set sold in this territory. Highest commissions. CURRENT LITERATURE PUBLISHING CO., room 708 Grosse Bldg.

WANTED—PARTNER, MARRIED OR SINgle, to take half interest in good modern commercial hotel; central location, good lease; income assured; house full; present proprietor is retiring from business. I will put in equal amount of purchase price. References exchanged. Apply T, box 95, TIMES OFFICE.

WANTED — GOOD LIVE MEN TO SELL watches, diamonds and jewelry on easy payments; best time of the year now; liberal commission or salary; references required. 627 S. BROADWAY, room 404.

WANTED — PARTNER FOR FIRST-CLASS ladies' tailoring establishment in Pasadena; ladies' tailor or dressmaker. Call 617 S. BROADWAY, room 302, Los Angeles, or 333 E. COLORADO ST., Pasadena.

WANTED — MAN AND WIFE OR SINGLE gentleman to join young lady in unexcelled business enterprise. Call 504 HIGGINS BLDG., Second and Main, 8 o'clock tonight.

WANTED — 3 HIGH GRADE SOLICITORS, familiar with fruit buying; salary and commission; none but the best need apply; permanent position. 10 to 12, 116½ EAST 3D ST.

WANTED— Partners.

WANTED — PARTNER IN WELL ESTablished landscape work and nursery business, must be young and have some business ability. A good income is assured. Nice work; am doing $1800 to $1900 worth of business monthly with no limit to branching out. Have good lease; best location in city. Nursery stock, wagons, buildings, everything necessary. Address EVERGREEN LAWN NURSERY CO., 1212 West Vernon or 1246 W. 45th st.

WANTED—PARTY TO JOIN ME IN SALE of several tracts of cheap land, suitable for colonization or to cut up into farms and stock ranches; a good opportunity for some one who has well-appointed office and ability to handle big deals; no investment or capital required; a good live man or firm that can qualify please address for interview. Address owner, S, box 93, TIMES OFFICE.

WANTED—PARTNERS. WE HAVE NEARLY 2000 partners now and want 1000 more. How would you like to be interested in a cooperative building and real estate business that has 2000 to 3000 partners actively interested and ALL boosting? Ours is just that. COMMONWEALTH HOME BUILDERS, 622 S. Spring st.

WANTED—UNEMPLOYED, ACTIVE, MIDdle-aged experienced business man as partner, must be good judge human nature; can convince right man with very small capital I have foundation prosperous business. Address W, box 266, TIMES BRANCH OFFICE.

WANTED — MAN FOR SECRETARY OF company to take $1000 working interest in the business and look after details; salary $75 monthly; with prospects of more later; no triflers. 303 DELTA BLDG., 426 S. Spring st.

HAVE PROPOSITION FOR MAN WITH $2000 that will net him thousands; closest investigation invited.
ALLEGHENY INVESTMENT CO., 303 Delta Bldg. 426 S. Spring st.

WANTED— Partners.

$400 BUYS ONE-THIRD INTEREST IN A thoroughly established mercantile brokerage business that has averaged over $45 per week each. This is no hot air business, as you are dealing with a firm of high standing and the possibilities of this business are unlimited. Prefer a man with some knowledge of running an office. Call THE GLOBE SALES & BROKERAGE CO., 507 Delta Bldg.

WANTED—I HAVE THE BEST GROCERY, bakery and delicatessen proposition in the city for live man or woman with $450 cash, wholesale and retail. Call before 2 p. m., BROWN, 320 W. Third st.

WANTED—PARTNER; WILL SACRIFICE ½ interest in well-established real estate business for $800. Address HH, box 10, TIMES OFFICE.

WANTED—PARTNER WITH $4000 IN GOOD business; investigate. Address W, box 230, TIMES BRANCH OFFICE.

WANTED— To Rent.

WANTED—TO RENT.
THE DEMAND FOR BOTH furnished and unfurnished properties IS VERY GREAT.
Place yours where it will receive reliable, prompt, businesslike ATTENTION.
We take entire charge if desired SAVING YOU MONEY, TIME AND MUCH WORRY IN THE MANAGEMENT OF YOUR PROPERTY.
GLAD TO HAVE YOU DISCUSS IT WITH US.
WRIGHT & CALLENDER COMPANY, 403 S. HILL ST.

WANTED—TO RENT—
Have you a house to rent? We can rent it for you. Calls for houses in all parts of city by incoming easterners. List your property where it will receive effective attention.
Rental Department
LOS ANGELES INVESTMENT COMPANY, 333-335-337 South Hill Street.
Home 60127. Main 2248.

WANTED—TO RENT:
APARTMENT HOUSES
HOTELS
STORE ROOMS AND LOFTS.
LIST YOUR PROPERTY WITH US.
WE HAVE THE TENANT.
THE LAWRENCE B. BURCK COMPANY, 142 S. SPRING ST.
10685. MAIN 6661.

WANTED — TO RENT. HAVE CLIENTS waiting to rent whatever you have in country property. Any terms. Call us today. F4585. HOOD-SPENCER-BRAY CO., Main 6225, 414-416 Union League Bldg.

WANTED—TO RENT FURNISHED HOUSES and flats. Have clients waiting. List with us for quick results.
F. M. BRAY,
F4585. Hood-Spencer-Bray Co., Main 6225, 414-416 Union League Bldg.

WANTED — A FURNISHED COTTAGE, about 4 rooms, vicinity of 16th st. and Fourth ave. Apply 1318 CRENSHAW BLVD. 'Phone 71673.

WANTED—LARGE RESIDENCE FOR PRIvate boarding-house, to be run if possible by the owner, in northwestern section, East Hollywood. Address T, box 80, TIMES OFFICE.

WANTED — 8 OR 9-ROOM FURNISHED house in West Adams Heights or West Adams district, by responsible couple. Will take lease and pay $75 per month. Address W, box 28, TIMES OFFICE.

WANTED—TO RENT. HAVE CUSTOMER for furnished house, southwest or west; 6 or 7 rooms; must have 3 bedrooms. Want at once. TUTTLE, 316 Laughlin Bldg. A1631, Main 3855.

WANTED — TO RENT, ABOUT NOV. 1ST, 3 or 4-room modern furnished or partly furnished bungalow; west, southwest or Glendale. Address W, box 261, TIMES BRANCH OFFICE.

WANTED—TO LIST EVERY HOUSE, FLAT and bungalow in the southwest; no charge for listing. use phone. R. G. DOW, 2408 S. Hoover. West 1810. 24183.

WANTED—3-ROOM FLAT, UNFURNISHED, large kitchen, $10 or $12 per month; must have view of mountains and not more than 15 minutes' ride from downtown, west or northwest preferred. Call BOYLE 2793.

WANTED—TO RENT 5 OR 6-ROOM UNFURnished house, near Adams and Harvard blvd.; must have garage or barn. PHONE HOLLYWOOD 5531 or 57216.

WANTED—ALL THAT YOU WISH TO RENT or lease. Mr. Conduitt, Rental Department, SEE LUNDEEN FOR HOMES CO., Suite 223-32, Central Bldg., Sixth and Main.

WANTED—TO RENT SMALL COTTAGE or flat, man and wife, give full particulars. Address S, box 100, TIMES OFFICE.

WANTED—TO RENT ABOUT 30 ACRES OF alfalfa, lots of water, house and barn; lease for 4 or 5 years. 1415 BRIDGE ST.

WANTED—BY TEACHER, INEXPENSIVE, sunny room, with kitchenette, in central location. Address R, box 97, TIMES OFFICE.

WANTED — TO RENT FURNISHED DINing-room in hotel; city or country. Address R, box 69, TIMES OFFICE.

WANTED—IF YOU WANT TO RENT YOUR house, list with us; no charge for listing. F. F. WEIK & CO., 300 H. W. Hellman Bldg.

WANTED— Rooms and Board.

WANTED — REFINED YOUNG MAN would like to spend several months on excellent country estate; home must have all modern conveniences, including sleeping porch; no invalid. Address R, box 56, TIMES OFFICE.

TO LET—HANDSOMELY FURNISHED 2-room suite, running water, furnace, sleeping porch, garage, in Westlake district, walking distance, breakfast and dinner. 752 HARTFORD AVE. 52246.

WANTED—ROOM AND BOARD FOR A young man whose lungs are slightly affected, country preferred, $15 to $18 a month in advance. 419½ S. MAIN.

WANTED — GENTLEMAN WISHES ROOM and board in private family in Wilshire district preferred, where there are no other boarders. Address R, box 9, TIMES OFFICE.

WANTED — ROOM, BOARD AND MALE companion for elderly gentleman in feeble health; prefer location at Long Beach. Address R, box 70, TIMES OFFICE.

WANTED—BOARD AND ROOM BY YOUNG man in exchange for services before and after school hours. MAIN 6642, F6210.

WANTED— Rooms.

WANTED — YOUNG MAN WANTS ROOM, outside sleeping porch preferred; no board, in private family. Address S, box 13, TIMES OFFICE.

WANTED—ONE UNFURNISHED ROOM for a German gentleman in private family, near Second and Spring sts. Address R, box 29, TIMES OFFICE.

WANTED— Houses.

WANTED — TO RENT UNFURNISHED house of about 8 rooms, having two baths and 3 or 4 bedrooms, somewhere in the Washington st. district, between Grand and Union; wanted by the middle of November.
MINES & FARISH,
353 S. Hill st.

WANTED—THE OLD HOUSE IS OUT OF style. Change it to an up-to-date apartment house. Call up J. C. BLAIR, Contractor, East 1274.

WANTED— To Purchase, Real Estate.

WANTED — 10 TO 40 ACRES, CLOSE-IN land for subdivision; prefer to deal with owners. MR. BOYCE or MR. RIGALL, PACIFIC HOME BUILDERS, 418 Wright & Callender Bldg.

WANTED — YOUR PRESENT PROPERTIES and cash in exchange for first-class income producing realty.
SEE LUNDEEN FOR HOMES CO.,
Suite 223-32 Central Bldg. Sixth and Main.

WANTED—TO PURCHASE ACREAGE NEAR 5-cent car fare, southwest, Vernon ave., west of Main st., preferred; state amount of acreage, location, price and terms. Owners only. Address ZZ, box 66, TIMES OFFICE.

WANTED — TO PURCHASE HOUSE AND lot in northwest, between $1500 and $2000. Will pay $400 down, balance monthly. No agents. FRED DUBOIS, 403 Germain Bldg. A3265.

WANTED—TO PURCHASE, FOR CASH; 5 to 50 acres in south, southeast or southwest. Must be in city limits.
MATTHEWS & MATTHEWS,
329 Douglas Bldg., corner 3rd and Spring.

WANTED—TO PURCHASE, A LOT WEST of Grand View and south of Third. Interviews only from 12 to 1 and 4 to 5. DR. BABOCK, 817 Union Trust Bldg.

WANTED—LIST YOUR PROPERTY WITH us for sale, exchange or rent, at once, for quick results. C. L. LAWRENCE REALTY & INV. CO., 315 S. Hill st.

WANTED— To Purchase, Real Estate.

WANTED—TO BUY A NICE RESIDENCE, from 12 to 15 rooms, on a lot not less than 75 feet front by 160 depth or more, between Sixth and Eighth sts., not further west than Vermont or Wilshire district; must be strictly modern, up-to-date; new house preferred; will pay anywhere from $15,000 to $25,000. It must have a good value, as I will pay cash. Prefer to deal with owner direct. Address T, box 90, TIMES OFFICE.

WANTED—TO BUY.
We desire from $100,000 to $150,000 California realty; acreage preferred; but anything having the value. $100,000 Eastern income for payment. Some cash.
ROBINSON-CRANE CO.,
Main 6157. Story Bldg. Home 10705.

WANTED—TO PURCHASE.
Wanted—Good orange, lemon and walnut grove; also alfalfa and general ranches. for good city property.
Owners will pay cash difference.
See Mr. Cain,
THE LAWRENCE B. BURCK COMPANY, 142 S. Spring st.
Main 6661. 10685.

WANTED—TO PURCHASE.
Wanted—Good city, suburban and beach properties in exchange for ranches and cash.
See MR. CAIN,
THE LAWRENCE B. BURCK CO., 142 S. Spring st.
Main 6661. 10685.

WANTED — TO PURCHASE BUSINESS property, situated west of Main and north of Washington. If you are offering a bargain in this locality, please furnish us with particulars. Owners only. L. H. MITCHEL & SON, 408 Douglas Bldg. A1986, Main 5253.

WANTED — HOME IN THE WEST OR southwest, or smaller properties. Will consider some vacant. Have 60 feet on Rose ave. near Speedway, Ocean Park. High-class income improvements. $17,000, clear. Will exchange full amount. McMANNON, 334 Consolidated Bldg., 6th and Hill.

WANTED—TO PURCHASE A BUNGALOW west of Figueroa, south of Sixth, north of Pico, east of Alvarado, up to $6000, for which I will turn in my lot valued at $4000, clear, and $2000 cash. CHAS. H. DOUGHERTY, 519 O. T. Johnson Bldg. Main 1280.

WANTED—TO BUY.
Have a client that desires to purchase a first-class apartment house from $50,000 to $150,000, between Third and Tenth sts., west of Broadway. Owners only.
F5388. B. F. GARNETT, 623 Grosse Bldg.

WANTED—TO PURCHASE. WE HAVE BUYers for bungalows. Let us give you a trust deed for your lot and build on it. It will sell much quicker. Good profits. PHONE F4585, MAIN 6225.

WANTED—AT ONCE, A $3500 TO $6000 HOME near Hoover and Adams sts., L. A., or near University car line, for a $5500 cash value 6-room cottage at Venice. 'Phone Home 4416, or see ALLEN & IRWIN, Venice, Cal.

WANTED — TO PURCHASE.
Have buyer for good mercantile business. Here from East with money. What have you? Call at once. 303 Delta Bldg., 426 SOUTH SPRING.

WANTED — $40 PER MONTH FOR EXclusive right to sell, lease or exchange your property. ANDERSON, 604 Chamber of Commerce.

WANTED — TO PURCHASE VACANT LOT. We will draw you plans and furnish money to build bungalow. Own your own home. Pay us like rent. Address W, box 249, TIMES BRANCH OFFICE.

WANTED — RESPONSIBLE PARTY WILL buy 5 or 6-room bungalow with latest built-in effects, on monthly payments, without cash deposit; west or southwest part of city. Address W, box 272, TIMES BRANCH OFFICE.

WANTED — $4000 TO $6000 PROPERTY west of Main, east of Figueroa, north of 16th. Submit at once. Address V, box 237, TIMES BRANCH OFFICE.

WANTED — ARTISTIC BUNGALOW OR story and half house, about $5000. At least 6 rooms. Prefer to deal with owner. Address Spot Cash, box 5, TIMES OFFICE.

WANTED—R. R. AMOS WILL SELL YOUR property under "Owner & Buyer Deal Direct" method. 225 DOUGLAS BLDG.

WANTED — OWNERS OF UNIMPROVED lots west of Broadway to list with me for sales; state price, lot and block number, to save time. S. H. RIGBY, 1052 Temple st.

WANTED — APARTMENT HOUSE, HAVE $5000 cash, property on West 23d; lot in Van Ness avenue Square, and will assume small amount. Address T, box 71, TIMES OFFICE.

WANTED—NEAR CARS, HOUSE WITH two bedrooms, for $50 cash, and $15 monthly; state rooms, price and exact location. Address S, box 32, TIMES OFFICE.

WANTED—TO BUY ONE OR TWO GOOD lots, cheap; must be on southwest side. Address P. O. BOX 982.

WANTED—LOW-PRICED LOT IN FACTORY district; will buy on contract. Address O, box 28, TIMES OFFICE.

WANTED — COUNTRY TO $5000 IN PART payment for Cottage Court rental property. OWNER, 101 East Avenue 28.

WANTED — SUGAR BEET LAND NEAR coast, 10,000 acres. P. O. BOX 351, Pasadena.

WANTED— To Purchase, Miscellaneous.

WANTED — TOP PRICES PAID FOR LADIES' AND MEN'S GOOD USED CLOTHING. EVENING DRESSES BOUGHT. TRADE WITH A RELIABLE HOUSE. 805 S. SPRING. MAIN 4024. F2800.

WANTED—TO PURCHASE 1500 FT. SECond-hand water pipe; must be as good as new; no pipe wanted that has been used for oil or gas. Address by letter only. 909 VALENCIA ST.

WANTED — LADIES' AND MEN'S CLOTHing, evening wear, full dress, Tuxedos, trunks. Deal with a reliable house which pays highest prices. 515 W. 7TH ST. Main 3597; F5086.

WANTED — THE OLD GERMAN CURIO store, 614 W. Sixth, near Grand. SELLS AND BUYS all kinds of old jewelry, silverware, laces, stamps, and old porcelains.

WANTED—DIAMONDS, OLD GOLD, SILVERware, antique jewelry, broken jewelry, curios! pay highest cash price; no red tape. S. S. SCHEPPS CO., 761 S. Broadway.

WANTED—STOCKS OF GENERAL MERchandise, any amount, for cash. Address SUGARMAN AUCTION AND COM. 114-116 Court st. F4810. Main 3114.

WANTED — A SECOND HAND WYE, dumpy or drainage level in good adjustment. Home Phone 10707, or address J. R. BAKER, 311 Germain Bldg.

WANTED—FURNITURE AND HOUSEHOLD goods. L. A. AUCTION & COMMISSION CO., 401-3 N. Main st. Broadway 1067. F1719.

WANTED — TO BUY, WINDMILL AND tank or small engine, pump and tank. Phone Bdwy. 1984, or write 2845 COUNCIL ST.

WANTED—OAK ROLL-TOP OFFICE DESK, one revolving and 2 straight chairs and office table. 'PHONE F6796, before 11 a.m.

WANTED — MEN'S USED CLOTHING, tools, etc., highest prices paid. F4971. Main 2017. 106 E. FIRST ST.

WANTED—DIAMONDS, OLD GOLD, ANtiques bought for cash. H. B. CROUCH CO., 217 W. Sixth st.

WANTED — REVOLVERS, RIFLES AND shotguns of all kinds. COLLATERAL LOAN CO., 402 S. Main.

WANTED — CASH PAID FOR FEATHER beds. 3427 S. MAIN. Phones South 6384, 24913.

WANTED — DIAMONDS, JEWELRY, ETC. Pay highest cash prices. REID, 402 Grant Bldg. Phone 11936.

WANTED—MEN'S CAST OFF CLOTHING. Highest prices paid. Phones MAIN 5745, A5731.

WANTED — TO BUY LOOSE ROSE BEADS. SHELL STORE, 130 West Fifth.

WANTED—A WASHER FOR DRY CLEANing; hand power preferred. F3709.

WANTED — CASH PAID FOR FEATHERbeds. 758 SAN PEDRO ST. Main 1166.

WANTED— Miscellaneous.

WANTED — BRING YOUR OLD GUNS, pistols, cameras, gold and silver, to the SQUARE DEAL LOAN OFFICE. We pay big prices. 225 S. Main st.

WANTED—ONE POOL AND ONE BILLIARD table; state lowest cash price and where they can be seen. Address R, box 42, TIMES OFFICE.

WANTED — RETURN TICKET TO ALBUquerque, N. M., or beyond. Address T, box 88, TIMES OFFICE.

WANTED — ROUGH PEBBLES, PRECIOUS stones; send specimens. ROLANDEZ FRERES, 1542 Second ave., East, Vancouver, Canada.

WANTED— Furniture.

WANTED — WE PAY MORE CASH FOR furniture, household goods, merchandise, etc. than any firm in the city; any quantity. Also sell on commission. Cash advanced on consignments. Largest and oldest established auction house in California. RHOADES & RHOADES, Auctioneers, 830-832 S. Main st. Phones F1250, Main 1259.

WANTED—TO PURCHASE THE FURNISHings of a private residence for cash, in the high grade or low grade, in Oneonta or Sierra Madre, South Pasadena or Los Angeles, direct from owners. No dealers need apply. Address DD, box 65, TIMES OFFICE.

WANTED—FURNITURE IN ANY AMOUNT for spot cash. Will answer all calls immediately; prepared to pay cash and take possession. BROADWAY 1667 and F7719.

WANTED—TO BUY AT ONCE THE COMplete furniture of a private residence; am no dealer. F5702. WILSHIRE 974.

WANTED— Furniture.

WANTED—WE PAY THE VERY HIGHEST cash prices for all kinds of furniture, household goods, merchandise, etc.; any quantity; on consignments. A trial will convince you, and we are always at your service; we have the largest, best equipped and oldest auction house in the State. REED & HAMMOND, Auctioneers, 747-749 S. Spring st. Tel. Broadway 2860, Home F3545.

WANTED — WE BUY FURNITURE, HOUSE and office furniture, merchandise, carpets, stoves, ice boxes, odd pieces or complete outfits. Prompt attention to Los Angeles or suburban calls. Also buy electric fans, guns, sporting goods, light machinery, etc. We want good FURNITURE and have the SPOTLESS CASH. L. C. SKEELS, 311 S. Main. F7018, Main 3042.

WANTED—IF YOU WANT TO DISPOSE OF ANYTHING at the BEST PRICE OBTAINABLE, communicate with us. We hold sales anywhere—and positively "get action." We have the experience and know how—and will give you a square deal. Ring up BRENT'S AUCTION AND COMMISSION, 712 S. Main st. Telephone Main 2836, Home F4546.

WANTED — FURNITURE, HOUSEHOLD goods, office furniture. COLE. Main 3114.

WANTED—WE WILL PAY YOU HIGHEST cash price for your furniture. MAIN 1139.

TO LET— Furnished Rooms.

TO LET—ROOMS.
NEW HOTEL IN LOS ANGELES.
HOTEL SHERMAN—Main entrance, 314 W. Fourth st., near Broadway.
ATTRACTIONS—An exceptionally light, new and modern house of 150 rooms, unsurpassed in furnishings, beddings, cleanliness and service. Steam heat, hot water and free telephone in all rooms.
POPULAR PRICES—$5, $6, and $7 a week; $1 day. Parlor suites and bath suites at attractive rates.
A Select Permanent and Traveling Patronage.

TO LET—2 OR 3 NICELY FURNISHED sunny rooms in private family, separate beds and every convenience; with the privilege of light housekeeping. 2840 S. GRAND AVE.

TO LET — NEWLY FURNISHED, NICE, sunny room in private family; select neighborhood; walking distance; also convenient to all W. Seventh-st. cars. Call 1311½ INGRAHAM ST., or 'phone 53910, after 5:30 p.m.

TO LET—LARGE, SUNNY, WELL-FURNISHed room, in private home, choice neighborhood, close business center and principal car lines; first-class board in neighborhood. PHONE 24636.

TO LET — FURNISHED ROOM, LARGE, airy, for gentleman, refined, private southern family, 10 minutes' ride on Hollywood line. PHONE 53570.

TO LET — MAN LIVING ALONE IN COTtage, close in, will let two furnished rooms and use of kitchen to one or two gentlemen. 730 S. LOS ANGELES ST.

TO LET—SLEEPING PORCH AND NICELY furnished room, in private residence, adjoining beautiful park; ideal home for gentleman. 2327 S. HOPE ST. N. 28. Grand ave. car.

TO LET—HADDON HALL HOTEL.
330½ S. SPRING.
Extra large rooms, 50c, 75c, $1 per day; $2 to $4 per week. Stationery and baths free.

TO LET—SUNNY FRONT ROOM, THREE windows, to professional or business man. 1103 W. EIGHTH ST., $15 per month. References exchanged.

TO LET — ALL OUTSIDE, LIGHT, ELEgantly furnished rooms; hot and cold water and steam heat; $3 per week and up. HOTEL FOX, 831½ S. Olive st.

TO LET—SLEEPING BALCONY, WITH 2-room front suite, corner, clean, nicely furnished home; also single room; might serve light breakfast. 726 W. 11TH ST.

TO LET—HOTEL FRANCIS, 1120 S. GRAND, steam heated, hot and cold water, telephones in rooms, $12 per month up. BROADWAY 2221, F1626.

TO LET — $1.75, $2 WEEK, EACH; FURnished housekeeping rooms; bath; adults. 548 E. PICO.

TO LET—HOTEL BURKE, JUST OPENED. 718 W. THIRD ST. Steam heat, hot and cold running water, rates $2.50 up.

TO LET — HANDSOMELY FURNISHED housekeeping rooms; very attractive home. 1600 W. 14TH ST., corner of Union ave.

TO LET—THE SEWARD, 412 TEMPLE ST., near postoffice, large, airy, furnished rooms, electricity and bath, $2 per week and up.

TO LET—2 FURNISHED ROOMS AND 2-room suite for light housekeeping. 1226 ARAPAHOE ST. 51266.

TO LET—PLEASANT FURNISHED ROOM, with balcony, to gentleman or business woman. 2388 W. 21ST. West 1528.

TO LET—FURNISHED ROOM OR ROOMS for light housekeeping, nice and desirable. 1325 REID ST. 54471. Pico car.

TO LET—ROOMS, HOT AND COLD WATER and telephone in every room, $2 per week and up. 325 E. 2ND ST.

TO LET—2 NEWLY FURNISHED OUTSIDE rooms, bedroom, also parlor with piano; 'phone and kitchen privileges if desired. 23971. 133 E. 27TH ST.

TO LET—FURNISHED EAST-FRONT ROOM, Westlake district. W. Ninth car. 923 GRATTAN.

TO LET — PLEASANT FRONT ROOM IN private family for one or two gentlemen; walking distance; C. S. preferred. TEL. 54541.

TO LET — WELL FURNISHED SUNNY rooms in handsome home, Westlake district; gentlemen preferred. 1514 INGRAHAM ST.

TO LET—NICE SUNNY ROOMS, FURNISHed, hot and cold bath, walking distance; rent $10 and upward. 923 W. FIRST ST.

TO LET — DELIGHTFULLY COOL, AIRY rooms, central location; $2.50 to $3.50 per week. REX HOTEL, 316 S. Broadway.

TO LET — LARGE FRONT ROOM, ALSO other rooms, phone, bath. 1051 S. FLOWER.

TO LET—TWO OR THREE FINELY FURnished rooms, with garage, Westlake. 943 S. UNION. Wilshire 583.

TO LET — FURNISHED ROOMS, WITH OR without housekeeping; 5 minutes' walk from Broadway. NO. 2 TEMPLE COURT.

TO LET — ONE OR 2 ROOMS, KITCHEN privileges if desired. PHONE 24589.

TO LET—LARGE PLEASANT ROOMS FOR gentlemen. 902 W. PICO, corner Georgia.

TO LET—A NICE ROOM, E. 17TH ST. SOUTH 6049.

TO LET — NICE FURNISHED ROOMS with board or without. 1618 EAST 15TH.

TO LET— Flats.

TO LET — GOOD 4 AND 5-ROOM FLATS, very close in; gas and ranges and water paid; rent very reasonable. HUBBEL INVESTMENT CO., Phone A2794, 502 Bullard Blk.

TO LET—BEAUTIFUL 7-ROOM BUNGALOW flat, every modern convenience, three ways of heating; fine location; rent low to responsible party. 704 W. 30TH. Phone 21039.

TO LET—$30; NEW AND MODERN 4-ROOM flat; built-in buffet, bookcases and wall beds. 978 BERENDO. 'Phone West 4375.

TO LET—CLOSE IN, 4-ROOM SUNNY FLAT; bath, gas, electricity; no children; $30. 330 CLAY ST.

TO LET—5 AND 7-ROOM FLATS AT Westlake Park, elegantly finished; hardwood floors; wall beds, window seats, buffets, bookcases, laundry tubs. PHONE 51566.

TO LET—ELEGANT SMALL FLAT, WESTlake district; all light, outside rooms, with wall beds; adults only; rent $35. 'Phone DOUGLAS, A2617.

TO LET—UNFURNISHED, 6-ROOM MODern flat, close in, nice lawn. 1010 DOUGLAS ST. Angeleno Heights car.

TO LET—$25.75; 6-room flat, at park. WESTLAKE REALTY CO., 692 S. Alvarado.

TO LET— Furnished Flats.

TO LET — HANDSOMELY FURNISHED flat, large living-room, dining-room and 2 bedrooms, besides buffet kitchen and bath; we furnish heat, hot water, phone and everything to make one comfortable.
932 S. BONNIE BRAE.

TO LET—AN ELEGANT 5-ROOM FURnished flat; ground floor, furnace, solar heater, large open fireplace, beautiful front porch, 3 sleeping places; up to date in every way; corner house, never been rented. Apply 1153 S. HOOVER.

TO LET—FURNISHED—
5-room flat, ground floor, close in, on Hope st., near Pico, $35 per month; water paid; adults.
F. A. GRANT, with 60005. Main 4203.
THOS. C. BUNDY & CO., 403 S. Hill st.

TO LET—BEAUTIFUL FLAT OF THREE large rooms and bath, dressing-room, hall and porch, built-in beds, buffet, hardwood floors, etc.; new and elegantly furnished, at Westlake Park. Adults. References required. PHONE 51566.

TO LET—SEPARATE 5-ROOM FURNISHed suite in desirable double mission bungalow (modern comforts,) fine residence locality and short car ride to Broadway; a very attractive and unusual house, $46 to right tenant. 1007 S. BURLINGTON.

TO LET — DESIRABLE 3-ROOM FRONT sunny suite, connection with bath and private front porch, piano, phone, linen, housekeeping; near Polytechnic grammar school. 1828½ S. FIGUEROA.

TO LET—FURNISHED 5-ROOM FLAT WITH sleeping porch, $35 per month; water free. Take Grand-ave. car to Adams st. Key at 2433 S. FLOWER ST. Home 'phone 21439.

TO LET—CLOSE IN, NICELY FURNISHED 3-room flat, $27. 227 S. FIGUEROA.

TO LET— Furnished Flats.

TO LET—THREE NICE ROOMS AND BATH. Clean, quiet, private. All conveniences. Reasonable rent to good parties. Phone 51972. Call 312 EDGEWARE ROAD.

TO LET—ADULTS ONLY; NICELY FURnished 5-room flat, rent reasonable, water paid; near three car lines. Phone 21485 for appointment. 1340 W. 23RD ST.

TO LET — 4-ROOM FURNISHED FLAT, furniture for sale very cheap; rent low. Apply 1127 W. 10TH ST.

TO LET—$35; 6-ROOM FLAT AT PARK, WESTLAKE REALTY CO., 692 S. Alvarado.

TO LET — BEAUTIFULLY FURNISHED flat; piano; in Westlake district; will take children. 'PHONE 54773.

TO LET—MODERN 4-ROOM FLAT, FURnished, 783 E. 14TH ST. Phone 22347.

TO LET— Apartments and Hotels—Furnished.

TO LET—RICHARDS APARTMENTS—
1027 VALENCIA ST.
Nicest of everything for the nicest people; single and double apartments; large kitchens; running hot water, private baths, steam heat. Phone 54909.

TO LET — OR LEASE. IF YOU ARE looking for an ideal home see ROYAL COURT APARTMENTS, 6th and Coronado. 4 rooms, spacious, modern, just furnished; some unfurnished; block from Westlake Park, 10 minutes from 7th and Broadway. 54855.

TO LET — WESTLAKE APARTMENTS. MODERN IN EVERY RESPECT. RATES ON APPLICATION THAT WILL SURPRISE YOU. HALF BLOCK FROM WESTLAKE PARK. 427 S. ALVARADO. WILSHIRE 1436. 53068.

TO LET—
PONCE DE LEON APARTMENTS.
New house, strictly high-class, all outside rooms, exclusive district. Phone 54476, Wilshire 514. 1136 S. ALVARADO.

TO LET—RAINBOW APARTMENTS, 317 N. Figueroa; new brick building, newly furnished; best ventilated 2 and 3-room apartments in city. $16.50 up. A4024. BROADWAY 9939.

TO LET—
ST. PAUL APARTMENTS, 811 S. Union.
WESTLAKE DISTRICT, first-class modern apartments; private phone and bath, rates reasonable.
PHONE 53930. WILSHIRE 7.

TO LET—THE PRINCESS APARTMENTS, 722 S. Bonnie Brae, new and modern, delightfully located, near Westlake Park; first-class service. Phone WILSHIRE 1840. HOME 53757.

TO LET—THE HALE APARTMENTS,
1414 W. TENTH ST.
Two or three-room suites, all modern. Steam heat and hot water. Home 53598. Wilshire 104.

TO LET—THE VALDORIA.
725 S. ALVARADO.
Third house from Westlake Park.
Elegant apartments, steam heat.
Up-to-date. Balance of month free.

TO LET—RENSHAW APARTMENTS,
712 California street.
Three-room well furnished apartments; all outside rooms, private bath, steam heat, and all modern conveniences; walking distance; near Postoffice.

TO LET—2 AND 3-ROOM SUITES, PRIvate baths, newly tinted, clean, light, sunny; wall beds; rates reasonable, close in; Angeleno Heights car. Broadway 9892. A3230. 710 CALIFORNIA ST.

TO LET—
VALDEZ APARTMENTS.
812 S. Coronado, near Westlake Park, between car lines; most attractive, light, 2 and 3-room suites. Phone 53406.

TO LET—CLINEHURST APTS., 819 BEACON st. High class, new apartments, exclusive Westlake district; modern features; open August 30; single apartment, $35; one fine double apartment, $50. Take W. 8th or 9th st. car.

TO LET — THE OWEN APTS., ORANGE and Valencia sts.; 2 and 3 rooms, beautifully furnished; ballroom, billiards and pool, elevator; modern conveniences; service unsurpassed. Phone WILSHIRE 2049.

TO LET—PORTLAND APARTMENTS.
$12 monthly. Hair mattresses, sunnest, most up-to-date, new. Extensive private grounds. Aviary. "LIVE RIGHT," one block from First and Figueroa sts., 911 DIAMOND ST.

TO LET—GOLDEN APARTMENTS, 1130 W. Seventh st. Finest of all apartment hotels. Very popular for its special amusement features; billiards, music-room, gymnasium, roof garden, sun parlor, automatic elevator, richly furnished; everything new.

TO LET — AT LOWEST PRICES, THE handsomest double apartments in Los Angeles; magnificently furnished; elevator, garage, beautiful grounds. 1130 W. SEVENTH ST.

TO LET — $16 MONTHLY, 2-ROOM COMpletely furnished apartments, private bath, spotlessly clean, unique, cozy; walking distance. SEATTLE APARTMENTS, 812 W. Fourth st.

TO LET—GILLMAN APARTMENTS—
1212 W. Eleventh st. Just opened, two and three-room furnished apartments; private baths; telephone, hot water; steam heat. Phone 55082.

TO LET—$14, $16 MONTHLY, ELEGANTLY furnished one-room apartments, with cabinette kitchen, music-room, roof garden, high-class in every particular. MARENGO APARTMENTS, 944 Francisco st., West 9th st. car.

TO LET — THE ST. LILIA APARTMENTS, 110 outside rooms, just thoroughly cleaned; 2 and 3-room suites, $10 month and up. Close in. 560 NORTH HILL.

TO LET—ST. LEGER APARTMENTS, 2 AND 3-room apartments of all modern conveniences. 1303 BONSALLO AVE. Phone Home 25388. M. E. ALLURED, Lessee and Mgr.

TO LET—PITTSBURGH APARTMENTS.
$11 monthly, cozy 2-room suites, completely furnished, housekeeping, absolutely modern; spotlessly clean. 836 CROCKER ST.

TO LET—THE MONTEITH APARTMENTS. Just completed, 425 South Fremont ave. Strictly modern, 1, 2 and 3-room apartments. Rates $21 up. Elevator service. Bdwy. 5729.

TO LET—RAPHAEL APARTMENTS, 1022 S. Hill st. BROADWAY 3580, F3179. 3-room apartments, steam heat, private bath and phone.

TO LET—LAKESIDE APARTMENTS.
Facing Westlake Park.
Just opened. All outside sunny rooms. 665 and 679 S. ALVARADO ST. Phone 55051.

TO LET — UNAPPROACHABLE SUITES AT half southwest prices. CHANNING APARTMENTS, 1452 Pleasant ave. (Also unfurnished.)

TO LET—TOWNSEND APARTMENTS, NEW annex, modern; rates reasonable. 226 N. OLIVE ST.

TO LET—PIERMONT APARTMENTS, 215 W. 28th st. Phone 23402. New house, bungalow style, just off Grand ave. Three-room apartment, $36.50, including light and heat.

TO LET — GOLDEN APARTMENTS, 1130 West Seventh st. Finest of all apartment hotels. Garage, elevator, magnificent grounds. PHONE 60049; Broadway 3004.

TO LET—BARTELS APTS., 934 W. 6TH ST., Get your winter rates on apartments. The Bartels has them. Steam heated and pleasant. 6 blocks from Broadway.

TO LET—NICELY FURNISHED 4-ROOM apartment, all sunny outside rooms, with lawn and beautiful flowers. 1242 DEWEY AVE. West 4221.

TO LET—SINALOA APARTMENTS, NEW, modern, high-class, steam heated, direct phones. All outside rooms, beautiful residence section. 2308 W. PICO.

TO LET — THE FULTON, FINELY FURnished apartments, excellent service; walking distance. 1064 W. SEVENTH, 51518. Broadway 5640.

TO LET—
High class furnished apartments, ocean front, Santa Monica; delightful climate; rent $20 and up. Inquire 634 S. SPRING.

TO LET — BONNIE BRAE APARTMENTS. Ideal 2 and 3-room apartments; bath, phones, steam heat, hot water; Westlake district. 631 BONNIE BRAE.

TO LET—PRINCETON APTS., 1513 GIRARD st., 2 and 3 rooms, private bath, hot water, modern, $18 to $28. Take Pico car to VALENCIA. 51149.

TO LET — 2-ROOM APARTMENT, COMplete with sun sleeping room; Westlake, walking distance; adults; choice. 707 GARLAND.

TO LET — RICHLY FURNISHED FRONT apartment, 3 rooms, $45 monthly. Exquisite grounds. PARK APARTMENTS, 721 Golden ave., near West 7th.

TO LET—MENLO APARTMENTS. HOME 52906. Don't rent until you see our new modern apartments. 933 MENLO AVE. West 11th st. car, one block north.

TO LET—THE MAYFAIR APARTMENTS, 40 St. James Park. High-grade apartments of 2 to 5 rooms in most beautiful section of the city.

TO LET—THE EUCLID, 1066 W. SIXTH ST. Modern furnished apartments, private bath, telephones, walking distance.

TO LET—MARSAND APARTMENTS, 16TH and Cherry. Pleasant 2 and 3-room apartments, $16 and up.

TO LET — $18 MONTHLY, COSIEST, MOST homelike and so close to Broadway. Housekeeping. 334 S. FIGUEROA.

TO LET—LA PRINCESSA, 2 AND 3-ROOM suites; new, elegant; ½ block Westlake Park. 717 LAKE ST. 51232; Wilshire 1600.

TO LET—THE OLIVER, WESTLAKE DIStrict. Suits of rooms, bath and kitchen; large and airy. 730 BEACON.

TO LET — ANNABELL APARTMENTS, 515 East 16th st.; new building, modern conveniences. Maple ave. car. BROADWAY 2173.

TO LET— Apartments and Hotels—Furnished.

TO LET — 1000 MODERN HOUSEKEEPING apartments, furnished complete, sunniest in the city, especially ventilated; homelike, convenient arrangements, large grounds, flowers, birds. WE CAN LOCATE you where YOU WILL BE SUITED. $10 to $75 monthly.
$12—1028 W. 1st st., for couples.......DENVER
$16—1117 W. 1st st., 2 double beds.......GOLETA
$12—1133 W. 1st, fine view.......MICHIGAN
$15—1117 W. 1st, splendid rooms.......LUCERNE
$12—1141 W. 1st st., beautiful view..ST. LOUIS
$14—204 N. Fremont, large grounds.......GENEVA
$18—121 N. Fremont, 3 rooms.......HELVETIA
$14—218 N. Fremont, 2 double beds.......RAMONA
$16—222 N. Fremont, 2 double beds.......GAVIOTA
$12—911 Diamond, very neat.......PORTLAND
$14—332 S. Figueroa, very close in.......TAFT
$16—334 S. Figueroa.......ROOSEVELT
$12—150 N. Beaudry, veranda.......CHICAGO
$11—1020 Colton st., large rooms.......FLORENCE
$12—1002 E. Ninth, very fine.......BOSTON
$11—1015 E. 9th, very desirable.......NEW YORK
$11—836 Crocker st., for couple.......PITTSBURGH
$14—712 Ceres ave.......ALHAMBRA
$30—944 Francisco, just opened.......MARENGO
$40—1132 W. Seventh st.......PARK
$50—1130 W. Seventh, steam heat.......GOLDEN
Owned and operated by T. WIESENDANGER, 403 W. Sixth st. A3042, Main 2042. Branch, 1017 W. First st.

TO LET—2 AND 3-ROOM SUITES.
THE SAN MARINO APARTMENTS.
2618 San Marino st. Tel. Wilshire 2343.
$25 to $35, with free gas, light, linens, water, service and private bath; private laundry room, all outside apartments; take W. Ninth st. car, off at Hoover st., walk half block south; or go just around the corner to
THE LUCILE APARTMENTS.
No. 934 Arapahoe st. Home Tel. 54066.
$28 to $35, one or two double beds; fine furniture, rugs; French plate mirror; sideboards, being installed this week; NEW MANAGEMENT. Pleasant and business-like service; each apartment has a private laundry room, fully equipped; also private bath with free hot water; if desired will install electric heaters; no extra charge.

TO LET—
The San Marino Apartments, handsomely furnished, private baths, etc., etc.; new; all outside suites; rates on application that will please. Take W. Ninth st. car (any transfer;) get off at Hoover, walk ¼ block south. See for yourself.
OR
Walk around corner to 934 Arapahoe st., swell section.
The Lucile Apts.,
3-room suites, fully furnished for the price of single; have a homelike exclusive apartment, no publicity; take W. Ninth as above, or W. 11th st. car, off at Arapahoe, walk one block north. Among beautiful homes.

TO LET—
THE TEDFORD.
1317 W. TENTH ST.
APARTMENTS THAT ARE DIFFERENT.
Large dressing rooms.
All sunny rooms.
Built for healthy, happy living.
Opened October, 1911.
Walking distance, or take W. Ninth st. car to Sunbury st.

TO LET — THE WARMEST, SUNNIEST and most desirable apartment in our establishment, south front exposure; 2 rooms; with large bay windows; large kitchen, private bath, dressing-room; elegantly furnished; steam heat, hot and cold water; private phone; special prices to permanent tenants. CAMBRIA UNION, 738 S. Union ave. Wilshire 143, 54213.

TO LET—BRIGGS APARTMENTS. HANDsomely furnished, private bath, phone, steam heat, ballroom, roof garden, sun parlors, reception rooms, etc.; fireproof absolutely; terms ranging from $30 to $60. 407 S. HOPE ST.

TO LET—
HEATHER APARTMENTS,
[illegible] South Bonnie Brae.
Twentieth Century Apartment now open. Handsomely furnished, gas light, water, heat, 'phone, in every suite; in fact, everything to make life worth living; 2 single and 2 double suites vacant; must be seen to be appreciated. Take W. Seventh st. car to Bonnie Brae st.

TO LET—
ALBEMARLE APARTMENTS,
Scarff, between 23d and Adams Sts.
Overlooking beautiful St. James Park. Quiet and restful among the trees. Off car line; no noise or dust. Recently opened to meet the requirements of select people who desire a home atmosphere.
Steam-heated throughout, with every modern convenience and at reasonable prices. University car to Scarff, ½ block south.

TO LET—PARK APARTMENTS.
Do You Want a Winter Home?
Richly furnished, private bath, 'phone, steam heat, extensive private grounds.
One 3-room suite, very sunny, $40.
One 3-room suite, front, sunny, $45.
721 GOLDEN AVE., near W. Seventh st.

TO LET—
THE STRATFORD.
Strictly high-class apartment hotel, West Sixth and Burlington, six minutes' ride from center of city, two blocks from Westlake Park; large veranda, lawn and flowers, tennis court; 2, 3, 4-room apartments, completely furnished; summer rates.

TO LET—$15 TO $18 MONTHLY, ELEGANTly furnished apartments for housekeeping; large, airy rooms, very sunny, hot and cold water. Just the place for a cozy winter home; only 10 minutes' walk from Broadway. ROOSEVELT APARTMENT, 334 S. Figueroa st.

TO LET—BUNGALOW APARTMENTS, NEWly and beautifully furnished, 3 rooms, kitchen and bath, porches, lawn and flowers. Away from noise. 20 minutes from center, on two car lines. Phone South 4025, or take Huntington Park car at 7th and Broadway eastward to 145 N. PACIFIC BLVD.

TO LET—
EDGERLY APARTMENTS,
1029 South Hope.
A good place to live.
Rates reasonable.
F3814. Main 1182.

TO LET—$12, $16, $18 MONTHLY, LARGE airy, two and 3-room furnished apartments, spotlessly clean. Immense grounds. Paved street. GENEVA, HELVETIA, RAMONA APARTMENTS, 204, 212 and 218 North Fremont ave., "First and Sixth street loop car."

TO LET—SEPARATE 5-ROOM FURNISHed apartment in desirable double mission bungalow (modern comforts,) fine residence locality, and short car ride to Broadway; a very attractive and unusual house, $46 to right tenant. 1007 S. BURLINGTON.

TO LET—THE SCHERMERHORN APARTments, 942 Potter Park ave.; beautifully furnished apartments and single rooms, 1, 2 and 3-room apartments; modern, central and homelike; rates very reasonable.

TO LET—A $20 SNAP; LARGE SUNNY, furnished apartment, main floor; so close to Broadway. 224 S. FIGUEROA ST.

TO LET— Rooms and Board.

TO LET—TO REFINED, WELL-BRED PEOple, high class rooms and board, in elegantly furnished home; excellent cooking; exclusive neighborhood; beautiful grounds; private baths; sleeping porches; garage; splendid car service; reasonable rates. 1944 S. FIGUEROA.

TO LET — WANTED, LADY NOT MORE than 25, who works during day, for companion nights for lady who is alone; must be refined and companionable; will furnish board and room free, you furnish your own bedding. Address R, box 80, TIMES OFFICE.

TO LET — TRAINED NURSE WOULD room and board two invalids, lady or gentleman; rates reasonable; quiet, lovely home, home comforts; best of care; physician's reference. WILSHIRE 1775.

TO LET — NICELY FURNISHED SUNNY room, with breakfast and dinner; in a refined private home in Wilshire district; fine location and near two car lines. 621 KINGSLEY DRIVE. Phone 53413.

TO LET — IN HIGHLAND PARK, IN PRIvate home; large, sunny front room with bay window; use of phone and piano; $30 per month for one, $50 for two. 5765 ALDAMA ST. Phone East 7132.

TO LET—WILSHIRE HOTEL, ONE SOUTH side suite of 2 rooms and bath; also large room for 2 people, and bath; south balcony, steam heat, both phones. MRS. M. B. WING, 671 Coronado st.

TO LET — 2 VERY PLEASANT ROOMS IN private home, with all modern conveniences; first-class table; pleasant and homelike for young people; close in. 743 W. 17TH ST.

TO LET — CAN ACCOMMODATE 3 OR 4 guests with large, sunny rooms, with or without board; piano and telephone; $30 and up. 1239 W. 23RD ST.

TO LET—FORT HILL VILLA, 416 N. BROADway, over the tunnel; comfortable rooms, sleeping porches, dining room unsurpassed. PHONE A4036.

TO LET—ONE DOUBLE ROOM AND ONE suite with private bath. Excellent table board. Handsome private home. 1204 ORANGE street.

TO LET — SUNNY FRONT ROOMS, TWIN brass beds; with board; $30 each. Phone 52076. 1252 INGRAHAM ST.

TO LET — BEAUTIFUL FURNISHED rooms, single or en suite; first-class table board; garage. Tel. 51606. 701 BEACON ST.

TO LET—SUNNY FRONT ROOMS, OPPOSITE Westlake Park, board if desired, very homelike, terms reasonable. 2216 W. 7TH ST.

TO LET — SUNNY FRONT ROOM, BATH, furnace heat, hot and cold water, excellent table. 686 S. BONNIE BRAE. 53506.

TO LET— Rooms and Board.

TO LET—AT THORNYCROFT FARM REST RESORT, 30 minutes from Los Angeles, 700 feet elevation; fine cottages, lawns, in orange groves; rates all our own turkeys, chickens, squabs, rabbits, vegetables, fruit, Jersey milk and cream, hot and cold shower baths. Get off at Damascus [illegible] Glendale. No tuberculosis. [illegible] GLENDALE 76J; HOME 532. City [illegible] 324 W. Sixth st. Main 6707, F [illegible]

TO LET—BELLEVUE TERRACE HOTEL CO., at 6th and Figueroa sts. American plan only, offers to permanent guests a rate of $35 per month and up for 1 in a room and $60 per month for 2 in a room, only 6 minutes' walk to downtown, have [illegible] grounds, large shady porches, splendid table, pleasant social life, table board, $[illegible] per week. Phones MAIN 446; F[illegible]

TO LET—ROOMS AND BOARD IN [illegible] able southwest, near Polytechnic [illegible] beautiful rooms; large, sunny and [illegible] all comforts; bath, phone, piano; close in, car line; home cooking; rates to [illegible] people; highest references. [illegible] FLOWER.

TO LET — SUITE OF LARGE FRONT rooms with connecting toilet and [illegible] hot and cold water, also a small [illegible] room at $37.50 in a large private home, one block of Westlake park. 427 GRAND VIEW. 53062.

TO LET — TWO FRONT ROOMS WITH board, for 4 respectable young men. [illegible] SAN JULIAN ST.

TO LET—ROOM AND BOARD, NICE location, homelike; use of piano; also table board. PHONE 21575.

TO LET—AT WESTLAKE, NEWLY FURnished rooms, private bath, open grate, [illegible] cooking. 696 RAMPART, corner 7th [illegible]

TO LET—PLEASANT SUNNY ROOMS WITH board; also table board; home cooking. 1228 INGRAHAM ST.

TO LET— Rooms and Board for Children.

TO LET—MOTHER'S CARE FOR 1 OR 2 young children, quiet bungalow home, beautiful location. 57542.

TO LET—WANTED CHILDREN TO BOARD by the day, week or month; mother's care. 221 W. 10TH ST.

TO LET—INFANTS BOARDED AND CARED for by trained nurse; terms $[illegible] per month. Address G, box 25, TIMES OFFICE.

TO LET — WANTED — CHILDREN TO board; a mother's care. PHONE [illegible]

TO LET—SMALL CHILDREN BOARDED at 124 W. 40TH PLACE. South [illegible]

TO LET— Houses.

TO LET—
$25 per month rents a cozy 5-room cottage with bath, all modern, in excellent repair, one block from Pico car line, in good neighborhood, only a few minutes from downtown. Call on
THE G. H. A. GOODWIN COMPANY,
Members Los Angeles Realty Board,
202-3 Central Bldg., 6th and Main.
F5150. Main [illegible]

TO LET—MODERN 1½-STORY 5-ROOM bungalow; large closets; two toilets, two fireplaces, stationary tubs, hardwood floors, etc.; east front, beautiful yards, fruit, etc. Barn and garage; less than 10 minutes to good car line. Lease for one or two years. 603 TRUST & SAVINGS BLDG. [illegible]

TO LET—817 W. 40TH PLACE, JUST WEST of Figueroa, overlooking Exposition Park from rear; 2-story house, high-class, up-to-date in every respect; 8 rooms, 4 porches, 4 large closets, garage, flowers, furnace, $[illegible] ENGSTRUM CO., Fifth and Boston.

TO LET—IN EXCHANGE FOR BOARD, [illegible] room modern bungalow in Western ave., newly papered and decorated walls, hardwood floors, garage, one room furnished and reserved for owner; piano if desired. Address S, box 1, TIMES OFFICE.

TO LET—HERE IT IS, NEW MODERN [illegible] room house, Westlake district, every convenience, garage, aristocratic neighborhood. See it, 972 ARAPAHOE ST. [illegible] Main 9909.

TO LET — HOUSES AND FLATS, UNFURnished or furnished, in every section of the city and suburbs. Call for our list.
BROADWAY REALTY CO.
Suite 519. O. T. Johnson Bldg.

TO LET — WE RUN AN UP-TO-DATE rental department; free list; furnished and unfurnished cottages, bungalows, flats, etc. S. W. WRIGHT, Manager, F. C. [illegible] CO., 300 H. W. Hellman Bldg.

TO LET—MODERN 6-ROOM UPPER COTtage flat, practically new, one of most southwest, close in, best car service, adults only. Inquire 945 W. 21ST ST.

TO LET—NEW 6-ROOM COTTAGE, [illegible] 41st Drive, near Manual Training and Exposition Park; rent only $[illegible] SON, 235 Currier Bldg. Phone A[illegible]

TO LET — 950 E. 40TH PLACE, [illegible] McKinley ave., 2-story modern house, [illegible] provements; rent only $30. WATSON, Currier Bldg. Phone A2736.

TO LET — 2100 PASADENA AVE., [illegible] bedrooms, attic, basement, [illegible] laundry, long lease, $50. W. [illegible] Tel. 10685. Main 66[illegible]

TO LET—FLOWER ST. VILLA, [illegible] room bungalows, baths, wall beds, modern. 116 N. FLOWER ST., near [illegible]

TO LET—NEW BUNGALOW FOR [illegible] gentleman at Redondo Beach. [illegible] CO., 331 Hill st. Main 86.

TO LET — 5-ROOM MODERN [illegible] near Moneta ave. car line. R. F. [illegible] & SON, 4502 Moneta ave.

TO LET—1867 ESTRELLA AVE., [illegible] Washington and 21st. 6 rooms, [illegible] versity car. Rent $25. Adults.

TO LET — PRETTY BUNGALOW, [illegible] only $18. Act promptly. WATSON, Currier Bldg. Phone A2736.

TO LET—ALL MODERN 8-ROOM [illegible] bedrooms, garage at Vermont Square, [illegible] 6th st., $35. F8754.

TO LET—4-ROOM CALIFORNIA [illegible] Normandie, between 16th and Washington; objection to colored people.

TO LET—MODERN 5-ROOM HOUSE [illegible] to Westlake Park, furnace, [illegible] Phone WEST 307 for key.

TO LET — 3-ROOM HOUSE WITH [illegible] large lot; all fenced; $4 per month. SOUTH 6124.

TO LET—SIX-ROOM MODERN COTTAGE. Apply 131 W. 22ND ST., or E. B. [illegible] Frost Bldg.

TO LET — MODERN 4-ROOM COTTAGE, Pico Heights. Inquire 2948 NORMANDIE. Phone West 4663.

TO LET — NEW 5-ROOM [illegible] sleeping porch. 2021 TEMPLE ST. [illegible] sonable. Temple car.

TO LET—5-ROOM MODERN HOUSE, [illegible] chicken yard and acre lot. [illegible] AVE. Main 6346.

TO LET—A HOUSE OF 3 ROOMS [illegible] barn, $20 per month. [illegible] Phone Wilshire 2782.

TO LET—10-ROOM HOUSE, [illegible] st., modern, 2 baths, 2 toilets. [illegible] N. HILL. Scott.

TO LET—UNFURNISHED 2-STORY [illegible] residence, West Adams Heights; [illegible] able. 71324.

TO LET—5-ROOM COTTAGE, AT [illegible] LENCIA, $30. PHONE 24777.

TO LET — 1368 ESTRELLA AVE., [illegible] L. ARMANTAGE, Bryson Blk., L. A.

TO LET— Furnished Houses.

TO LET — 7-ROOM WELL FURNISHED and comfortable home; elegant [illegible] neighborhood; all conveniences; [illegible] tenant only; rent $60; will lease. [illegible] H. W. Hellman Bldg.

TO LET—ON W. 21ST ST., NICELY FURNISHED COTTAGE, ALL MODERN; PIANO, NEVER RENTED BEFORE; ONLY $40. CALL AND SEE OWNER, [illegible] HILL ST.

TO LET — NEW 7-ROOM BUNGALOW, nicely furnished; piano; $60; [illegible] bargain; easy terms. Apply [illegible] AVE. Phone West 6497. Near [illegible]

TO LET—BEAUTIFUL WHITE [illegible] bungalow, handsomely furnished, [illegible] piano, etc.; elegant bath, sun parlor, [illegible] location. Tel. 10082. Ask for MR. [illegible]

TO LET — COMPLETELY FURNISHED home, southwest, 4 bedrooms, [illegible] nace, garage, large yard, lawn, [illegible] reasonable rent. Lease. [illegible]

TO LET — COSY BUNGALOW, FURNISHed, for one or two adults; [illegible] pretty home place; all for $[illegible] month. [illegible] out and see. 251 EAST 28TH ST.

TO LET — 10-ROOM HOUSE, COMPLETELY furnished. 1356 W. ADAMS ST. [illegible] have reliable reference. Telephone [illegible] ment. 23609.

TO LET—FURNISHED MODERN HOUSE, [illegible] rooms and bath; excellent neighborhood, [illegible] cinity of Washington and Union [illegible] $35. 'PHONE MAIN 2962.

TO LET—6-ROOM HOUSE FURNISHED, [illegible] sunny rooms, high ground, fine view [illegible] the mountains, water paid; lawn and [illegible] Phone week days, 2603.

TO LET—MODERN 7-ROOM, 1½-STORY [illegible] galow, 3 bedrooms, close in, good neighborhood, 1347 BURLINGTON AVE. [illegible] ply after 10 a.m.

TO LET — FURNISHED COTTAGE, [illegible] rooms with bath, $30. 1730 [illegible] Take Hollywood car, transfer [illegible] Adults only.

TO LET—FURNISHED HOUSE [illegible] large sunny rooms, large [illegible] south. Free gas. [illegible] AVE. See owner, 144 [illegible]

Classified Liners.

TO LET— Furnished Houses.

TO LET — FURNISHED BUNGALOWS, Santa Barbara Court, 3 rooms and bath; wall and disappearing beds, lawns cared for, east and west fronts; a dozen new cottages, no dogs, cats or young children; 18 minutes ... Broadway, Dalton car, get off at Wal... $15 a month and up. A. R. JAQUITH, ... Santa Barbara ave. Phone 77104 or ... & Crane Co. Story Bldg.

TO LET—NO. 261 W. ADAMS ST., N. W. cor. 3RD AVE., MODERN 9-ROOM FURNISHED HOUSE, NEVER RENTED BEFORE, LARGE GROUNDS, GARAGE, FURNACE, ETC. TERMS, ONE YEAR, $175 PER MONTH. OWNER, PHONE 77152.

TO LET — FURNISHED; NEW, MODERN ... bungalow, never rented; lawn, flowers, ... West Adams district; $40 per month. ... Jefferson st. car to Arlington, north to ... 2223 WEST 29TH PLACE. West ...

TO LET — FURNISHED HOUSES AND FLATS. Have good list and will be glad to have you come in and go over them with us. F. M. BRAY, Hood-Spencer-Braly Co., Main 6325. 611-613 Union League Bldg.

TO LET — MY ELEGANT 10-ROOM, COMpletely furnished home; 5 bedrooms, sun parlor, sleeping porch, conservatory, garage. Located in southwest; an ideal suburban home, 20 minutes from center of city. Rent only $50 ... if taken this week. See OWNER, ... Union League Bldg., Second and Hill sts.

TO LET—9-ROOM HOUSE, BEAUTIFULLY and artistically furnished, player piano, oriental rugs and abundance of everything; high ... beautiful lawn, trees and flowers; lawn ... water paid. Wish to lease for 6 months or year. Rent $85. W. Sixth or Crown ... 455 LUCAS AVE. Broadway 4860.

TO LET—MODERN 9-ROOM HOME, ON ... Place, just off W. Adams, attractively furnished; owner leaving city for ... Lease to responsible people 6 to 9 months. Call mornings. PHONE 23656.

TO LET—COMPLETELY FURNISHED MISsion style house, 9 rooms; modern conveniences, court, fountains, rose garden, garage; ... 2 parks; fine mountain view; Wilshire ... rent $125. 51752. 679 S. HOOVER.

TO LET—$40 PER MONTH; WILL LEASE; ... furnished 5-room bungalow, close in; ... piano, lawn, flowers; nice home; ... small children; 1656 Valencia. 230 I. W. HELLMAN BLDG. A5353.

TO LET—OR LEASE—FURNISHED. ... house, 2739 Normandie ave. All modern improvements. Completely furnished. Furnace, electricity and gas. Rent $150. ... HOME 73699.

TO LET — FURNISHED, ABOUT NOV. 1, strictly modern 7-room bungalow near ... and West Adams. Furnace, garage. ... of 6 months or more, $50; no children. ... box B, TIMES OFFICE.

TO LET — NICELY FURNISHED 6-ROOM bungalow, modern; piano; large rooms, hardwood floors, large veranda; southwest, ½ block from car line. 3022 NORMANDIE AVE.

TO LET—UNUSUALLY ATTRACTIVE, ALmost new 6-room house, beautifully furnished throughout with modern, handsome furniture; ... garage; one block from W. Adams.

TO LET — UP-TO-DATE BUNGALOW, 5 rooms, completely furnished; piano; $35; ... EAST 46TH. South 2269.

TO LET — A NICE UP-TO-DATE 5-ROOM bungalow, completely furnished; piano in... adults. Call 4064 WILTON PLACE.

TO LET—FOUR-ROOM FURNISHED COTtage, bath, barn. $20 month. Also unfurnished cottage. 449 W. 27TH PLACE.

TO LET—$25; 4-ROOM MODERN COTTAGE, partly furnished. 101 E. AVENUE 26.

TO LET—FURNISHED 5-ROOM ... $35. 1335 W. JEFFERSON. Phone ...

TO LET — FURNISHED, MODERN 3-ROOM ... owner there from 10 to 2. At 1411 ... 37TH ST.

TO LET — EXTRAORDINARY, NEW, 7 ... Wilshire district, player piano, continuous hot water, furnace. WILSHIRE 1908.

TO LET—6-ROOM BUNGALOW, SPLENDIDLY furnished; well located; every convenience ... 1447 W. 23D ST.

TO LET—FURNISHED BUNGALOW, HIGH ... magnificent view, 8 minutes from 4th ... Broadway. A1033; F3462.

TO LET—BEAUTIFULLY FURNISHED 8-... home, out of the ordinary. 2068 HOBART BLVD.

TO LET—FURNISHED 6-ROOM COTTAGE, ... 1220 S. BURLINGTON AVE.

TO LET—6-ROOM BUNGALOW, COMPLETELY furnished. 2622 W. 29TH ST.

TO LET—WELL-FURNISHED PRIVATE ... 6 rooms, $65. 1654 W. 21ST. Tel. 24567.

TO LET—NEWLY FURNISHED COTTAGE, 5 ... Call at 322 E. SIXTH ST.

TO LET OR LEASE— Stores, Offices and Business Sites.

UNION LEAGUE BUILDING OFFICES, $12.50 TO $30. Two good storerooms for rent. Absolutely ... all modern conveniences. Office of Building, Room 414. Main 6225. SECOND AND HILL STS.

TO LET—FOR TERM OF 3 OR 5 YEARS, lot, about 270 feet from west side of ... st., with 30-ft. Figueroa st. entrance ... and 29th. Suitable for nursery, ... garage or other business. Just ... the fire limits. 54662. WILSHIRE ...

TO LET — WANT ATTORNEY IN GOOD ... to take adjoining office and share ... reception room and expenses of stenographer. High-class building; rent ... Address W, box 265, TIMES OFFICE.

TO LET—STORE ... moving picture show to occupy store ... W. 7th street, 20 or 50 feet. No ... Act quickly. E. R. BOYDEN & CO., 226-8 Cons. Realty Bldg.

TO LET — 2-ROOM BUILDING SUITABLE for ... or sanatorium, at Chatsworth ... S. P. coast line; furnished, $30 per month; ... 3-year lease. Address ... 321 S. Vermont ave.

TO LET — STORE ROOM, 5722 CENTRAL. ... for garage and repair shop. ... give long lease if desired. Key next ... See Owner, 1102 EAST SEVENTH.

TO LET — OFFICES, SINGLE OR EN SUITE; centrally located. Call today. 512 BROADWAY, or Phone F8221.

TO LET—FOR LEASE, GOOD REPAIR ... between First and Second on ... $35. WRIGHT & CALLENDER CO., corner Hill and 4th st.

TO LET—WANT PARTNER IN FEED AND ... business; also good rooms for hardware, ... plumber, barber, tailor. At 306 ... ROCK AVE.

TO LET — LARGE BRICK STORE, COUNters, shelving; $22.50; brick store, 3 living rooms, $25. C. M. BUCK, 330 Hill. Main ...

TO LET — OFFICE ROOM FOR 2 DESKS, ... $12 per month. Apply mornings. ... INTERNATIONAL BANK BLDG.

TO LET — ROLL-TOP DESK, $5 A MONTH. ... telephone, large light outside ... central location. 123 S. BROADWAY.

TO LET — DESK ROOM IN NICE LIGHT office, with both phones, centrally located, ... month. 246 I. W. HELLMAN.

TO LET—SPACE IN DESIRABLE OFFICE, occupied by only one other person, $20. 1109 ... SAVINGS BLDG. F4341.

TO LET — LARGE, DESIRABLE SPRING STREET STORE; CHOICE LOCATION. ... BOX 78, TIMES OFFICE.

TO LET—DESK IN NICE LIGHT OFFICE, ... phones, $8 month. 536 I. W. HELLMAN BLDG.

TO LET—STOREROOM AT 2812 W. PICO ... $25 per month. METZLER INV. ... Stimson Blk. A1645, Broadway 4175.

TO LET—2 BRICK STORES, $45, $22.50. 1852 ... ST. C. M. BUCK, 330 Hill. Main ...

TO LET—DESK ROOM, INCLUDING DESK, ... telephone. 321 LISSNER BLDG.

TO LET—DESK ROOM; BOTH 'PHONES, ... stenographer. 423 SECURITY BLDG.

TO LET— Farming Lands.

TO LET—FARMING LANDS. ... acres of farm and pasture land in ... county, with artesian water, in tracts ... desired. Preference of employ... given to renters. Call or write owners. MEADOWS LAND & WATER CO., ... Bldg., Los Angeles, Cal.

TO LET — 40 ACRES, CENTRAL AVE. ... Address S, box 85, TIMES OFFICE.

TO LET— Beach Property.

TO LET—NEW 6-ROOM FURNISHED BUNGAlow, ... sun parlor, ocean front, between ... and Venice, $25 until May. HILLER ... Delta Bldg. F5625; Main 5025.

TO LET— Poultry Ranches.

TO LET—FIVE-ACRE CHICKEN RANCH, ... water. Phone 21924.

TO LET— Miscellaneous.

TO LET—STABLE, CLOSE IN; ROOM FOR 20 horses. Apply 218 E. FOURTH ST.

STORAGE— All Sorts.

TO LET— COLYEARS VAN & STORAGE CO., Main 1117. 511 S. Main st. Home F3171. MOVING, PACKING SHIPPING. Auto Trucks, Padded Vans. SPEED, SERVICE, ACCURACY. Storage in Private Rooms $1.50 Per Month. YOU KEEP THE KEY.

TO LET—THE L. A. VAN, TRUCK & STORage Co.'s private rooms for storing and the largest vans for moving household goods, pianos, etc. Warehouses 316 LINDEN ST., near Ninth st. and Central ave. Phone F6673; Main 173. R. H. DUNSTON, Prop.

FOR SALE— Houses.

FOR SALE— I can save a cash buyer $150 on a swell new 5-room bungalow on a large double clean corner lot, facing on 80-foot street; cement work all in on both streets, gas, electricity and water; the house is strictly modern, with hot and cold water, electric fixtures, screen porch, bath, cabinet kitchen, fireplace, bookcases, oak floors, etc.; two large corner sleeping-rooms; a beauty; could take half cash and half 3-year mortgage. Let me show it to you. W. E. JONES, 320 Pacific Electric Bldg. Sixth and Main, third floor. Home F6101, Main 1371.

FOR SALE—SACRIFICE FOR MY EQUITY in new, well built artistic 7-room Swiss chalet bungalow, on a corner lot 54x132 to 15-foot alley, on high terrace surrounded by fine old pepper trees, hardwood floors, throughout, beam ceilings, elegantly decorated; solid brass hardware, elegant electric light fixtures, linoleum in kitchen and bath; woodstone drain board, bookcases, writing desk, elaborate buffet, artistic stone mantel and porch; beautiful Dutch breakfast room, den has wall bed, all large rooms, hot water heater; large garage, with cement floor and electric lights, basement piped for furnace, lawn in and flowers; excellent car service. It will pay you to investigate this; near Exposition Park and high school. 3926 NORMANDIE AVE. Take Dalton ave. car or Telephone 77461.

FOR SALE—$6500, $500 CASH. UPPER WILshire district; Beautiful 100-foot street, just completed. Beautiful 1½-story bungalow, 9 rooms, including billiard room 16x22, all unusually large rooms, hardwood floors throughout, beam ceilings, massive brick and tile mantel, paneled walls, seats, very large buffet across end of dining-room, unusually attractive bath, two halls, three large bedrooms, large paneled breakfast room with china closets, complete buffet kitchen; house is beautifully papered throughout, piped for furnace; brick and cement front veranda; porte cochere; cement driveway; large garage; lot 50x182. W. L. CRAIG, Owner, 316-18 Laughlin Bldg.

FOR SALE — $10,000. A 10-ROOM HOUSE between 6th st. and Wilshire Blvd., not far from Vermont ave. Four bedrooms and sleeping porch and servant's room, together with all the usual modern conveniences. A $1500 garage with revolving floor. This sale is to make a final settlement on an estate, and is a bargain that will not last long. A. A. ALLEN'S INSURANCE AGENCY, 306 Wilcox Bldg.

FOR SALE—A HOME IN HIGHLAND PARK. I have for sale a beautiful residence, new and modern, five-room below and three above. Situated on an elevated lot, commanding a view of the mountains, and surrounding valleys. Terms cash, $500 and balance in easy payments to suit. Price only $3500. Address the owner, G. W. E. GRIFFITH, 201 E. Ave. 54. Home Phone 39176; Sunset East 834.

FOR SALE— MISSION STYLE BUNGALOW. A REAL BARGAIN. YOU CAN MAKE MONEY BY ACTING QUICKLY. I WILL SELL FOR BEST OFFER MADE TODAY, PRETTY SEVEN-ROOM BUNGALOW, HIGH GROUND, GOOD RESTRICTIONS. TAKE WEST ADAMS CAR TO SEVENTH AVE., WALK TO 2323 WEST 23RD STREET. MAKE AN OFFER. I MEAN THIS.

FOR SALE—A VERY CLASSY BUNGAlow of 5 rooms, beam ceilings, built-in wall beds, buffet, cupboards, etc.; art paper between plate rail and picture mold; very fine electric fixtures; close in, only 15 minutes' walk to Third and Broadway; beautiful grounds, with pergolas and vines. Where can you buy such a beautiful place near the center of Los Angeles for the price of $3500? Cash $350, $30 monthly payments. T. WIESENDANGER, 406 W. 6th st. A2043, Main 2043. Mr. Frye.

FOR SALE—$3800—SNAP—$3800— North Wilshire district, on Oxford blvd., new five-room Swiss chalet with living-room in center, bedrooms and bath, extending back on one wing, dining-room and kitchen on the other. Hardwood floors throughout, rustic mantle, beautifully papered walls and elegant fixtures. This place must be seen to be appreciated. Owner, 420 HARVARD BLVD. Wilshire 1561.

FOR SALE — $25 MONTHLY, $100 CASH. Elegant 5-room modern bungalow; oak floors, beamed and paneled work, swell mantel and electric fixtures; first-class plumbing; window seat; French kitchen; (large lot, fenced;) shed, sewer connected; restricted neighborhood near car and school; price $3000. See owner today, 2402 E. VERNON AVE. Take Hooper car.

FOR SALE— NOTICE COLORED PEOPLE. Be your own landlord, $50 cash, balance $20 per month including interest, new 5-room bungalow, close in, fine neighborhood, hot and cold water, all the comforts of a millionaire's home. Price $2100. Call today. 330 SECURITY BLDG.

FOR SALE—I OFFER YOU THE BEST BUY in southwest, seven-room bungalow, cement porch and cellar, 50x150 to 20-foot alley. Hardwood floors, plenty closets, two fireplaces, leased for $35 a month, lease expires January, 1912. Bank mortgage $2500; will take $3500 for equity, part cash, balance trade or time. A1185. J. B. PITBLADO, 426 Central Bldg.

FOR SALE — 5-ROOM MODERN BUNGAlow, polished oak floors, beamed ceilings, paneled walls in living-room and dining-room, built-in bookcases, cupboards, bins, etc.; 2 large bedrooms with bathroom connecting; one very large screen sleeping-room; beautiful location near three car lines, 5-cent fare. This is a bargain at ... T. WIESENDANGER, 406 W. 6th st. A2043, Main 2043. Mr. Frye.

FOR SALE—SAVE $600 ON A HOME. OWNer says to sell his $3250 bungalow for $2650, and get him $650 cash, balance easy monthly installments. Six rooms, thoroughly modern and on a corner lot. Near our office. We know this price to be below actual cost. EDMISON COOK CO., corner 54th and Vermont. Phone South 63.

FOR SALE—FORCED SALE, MUST GO. Block from yellow car line, Southwest. Away under value, at $2700; any terms. Fine new 5-room up-to-date bungalow, lot 40x150, full-grown fruit trees and berries, all street work in, sewer connected. If you want a home see this. MR. EDDIE. GUARANTEE REALTY, 422 Chamber of Commerce.

FOR SALE—BY OWNER— Modern twelve-room house on Beautiful Alvarado st., north of Pico st. Fine neighborhood and beautiful homes. Has furnace and Ruud heater, six bedrooms, large closets, in fact a very comfortable home. Price $15,000; might shade for all cash. Owner 202 HENNE BLDG. Phone Main 6051.

FOR SALE—A GOOD SIX-ROOM COTTAGE, at 1053 S. FLOWER STREET; ON A LOT 50x140 fet. Will sell for $30,000 cash, or on terms if desired, no exchange. Telephone 72358, or call at 2362 RAYMOND AVE., corner 27th st.

FOR SALE—WEST OF CENTRAL AVE., $100 cash, $10 and interest monthly, large 3-room plastered cottage, gas and electricity, sewer, toilet, sink, large 50x140-foot lot, wash house, lawn, etc. Price $1200. Leaving city. Call today. 2402 E. VERNON AVE. Take Hooper car.

FOR SALE—$2100, CASH; MORTGAGE $1500; 5-room bungalow in Hollywood, built-in bookcases, oak floors, beamed ceilings, gas and electricity. E. P. PARKES, 401 H. W. Hellman Bldg.

FOR SALE—SNAP; I HAVE A FIVE-ROOM modern bungalow with every convenience, which I am going to offer at $1000 less than original cost, as I need the money. Owner, 319 S. HILL ST.

FOR SALE—$100 DOWN, $30 PER MONTH, including interest, large lot, close in, a chance of a lifetime, new 5-room modern bungalow, two car lines. Call at once for bargain. 330 SECURITY BLDG.

FOR SALE—$3600, MODERN 6-ROOM BUNGAlow, hardwood floors, beamed ceilings, built-in features, lawn and flowers, cash $300 or more, balance $30 month. Grand ave. and West 48th street car. 636 WEST 43RD ST.

FOR SALE—MODERN BUNGALOW, WEST side, 6 rooms, $400 cash, balance to suit. Also 5-room modern bungalow, East 22nd st., $3000; $300 cash, balance $25 per month. A4790. 318 LISSNER BLDG.

FOR SALE—5-ROOM BUNGALOW, MODERN, large, lawn, flowers, sewer, everything complete. $2900, terms or cash. Owner, 411 W. 41ST PLACE.

FOR SALE — EASY TERMS, ONE OF THE prettiest and most desirable places in Highland Park. 8 beautiful rooms. Call EAST 1434.

FOR SALE— GENUINE BARGAINS IN COLLEGE TRACT.

Prove this statement for yourselves by a visit to the most beautiful tract in the city.

All homes new and modern, contain built-in conveniences to delight the heart of every housewife. Tract improvements are not merely laid out—they are all in and paid for.

No finer material can be purchased than that used in these homes.

EASY PAYMENT PLAN—Make a small cash payment and the balance in monthly installments like rent, including all interest, taxes and insurance.

Bargain No. 1—$3500. 5-room, 1-story bungalow at 4905 Arlington. Low and cozy. Oak floors in living and dining room, false panels and plate rail. Convenient central hall connects dining room, two bedrooms and bath.

Bargain No. 2—$3950. 5-room bungalow at 5115 Gramercy Place. Oak floors in living and dining room; two bedrooms; woodstone sink, cupboards, bins and all other kitchen conveniences. Beautiful brick fireplace.

Bargain No. 3—$3000. 5-room low extended bungalow at 4415 Wilton. Large front porch with stone foot and cement floor. Oak floors, beautiful mantel and buffet in living and dining room. Latter has plate rail. Pass bathroom between two bedrooms.

Bargain No. 4—$4600. A palatial 6-room story and a half bungalow at 4626 Cimarron. Reception hall with open staircase. Beamed ceilings and oak floors throughout first floor except kitchen. Living, dining room and den have panels and plate rail. Every built-in convenience that you can possibly use. Two bedrooms, bath and sleeping porch on second floor. This magnificent house has been completed only about one week.

Take a Grand ave. West 48th st. car to Denker ave. or Gramercy Place. Tract agents at each office. Or call at Hill st. office and ride out in an automobile. LOS ANGELES INVESTMENT COMPANY, 333-335-337 South Hill st. Home 60127. Main 2248.

FOR SALE—A BEAUTIFUL 7-ROOM BUNGAlow in high class neighborhood, just finished; this is the best buy in the southwest, one block from car with good service, north front, 4 bedrooms. This is an ideal home and is offered below market price. Price $4500; $500 cash and easy terms.

Also one very pretty 6-room bungalow, now being built and can be finished to suit buyer. It has 2 large bedrooms, large breakfast room which can be used as a bedroom, large living-room with green tiled mantel, bookcases, and all built-in features, one block from car and has east front. Price $3850, $1000 cash.

If you want a unique bungalow, something different to the usual style, see this place, it has a large front room with tiled mantel and seats in large alcove and disappearing bed, all rooms reached from large hall, making all together one of the prettiest homes in Los Angeles. Price $3800, $500 cash and easy terms.

A 6-room cozy pretty bungalow, near car and a high class neighborhood. Price $3150, easy terms.

GEORGE BROOKWELL. 4000 Budlong. Phone 26361; West 5782. Take Grand ave. car marked Dalton, get off at Budlong, office on corner.

FOR SALE— STUNNING BUNGALOW IN ONE OF THE MOST BEAUTIFUL LOCATIONS IN SOUTHERN CALIFORNIA, ONLY $350 CASH.

You don't find many bungalows in locations like this. Brand new, 6 large rooms, 2 sleeping rooms (one has 5 windows,) tremendous front covered cement porch as big as any living room, this porch delightful as conservatory, sun parlor or big enough for three hammocks; large living-rooms, with gray stone fireplace, built to ceilings; solid wood paneled wainscoting and French doors and windows; complete cabinet kitchen, hardwood floors in every room but kitchen; gas, electricity, telephones, unique electric fixtures, high ground (nearly 700 feet,) which is absolutely necessary for health and comfort; lot 50x150. It's in a bungalow row, all different, artistic; houses six feet above sidewalks, with green covered terrace in front extending 1000 feet; overlooks surrounding country, with splendid view valley and mountains; one $20,000 bungalow building in same block. This house built for sunshine and fresh air; striking appearance outside and in; 20 minutes out; seven car lines. It's hard to beat. Phone for appointment to see it.

SHORT LINE VILLA CO., LINTON TEDFORD, Sales Manager, 830 Security Bldg. A3101.

FOR SALE— HERE!!! FOR $7500. WE CONSIDER THIS THE BEST BUY OFFERED IN RESIDENCE PROPERTY. GRAMERCY PLACE, NEAR W. 10TH ST. HIGH GROUND.

8-room strictly modern residence, which was built by one of the best builders in town without regard to expense, for his own home. Circumstances make it necessary for our client to raise cash immediately.

Special features are: Unusually massive and artistically arranged ground floor, with den, breakfast-room, genuine granite chimney and porch, furnace, automatic water heater, and large garage, with cement drive.

Let us show you this. See F. C. HOWE, with KOSTER & PARKER, 224 H. W. Hellman Bldg. Main 4440. A3462.

FOR SALE— $6500—WILSHIRE HOME—8 ROOMS. HIGH, EAST-FRONT LOT 50x190.

The most attractive home in this section. Living-room has massive fireplace. Beautiful dining-room and buffet. Music-room opens onto pergola porch. Cozy breakfast-room, prettily decorated. White enameled kitchen. Upstairs, three enormous bedrooms. Closets have built-in hat boxes and full-length skirt drawers. Sleeping porch has entrance off hall. Large bathroom has pedestal stand, etc. Hardwood floors throughout. Large garage, cement floor. Lawn in. Finish, decorations and fixtures compare with any $10,000 home. An $8500 property for $6500.

"It Pays to See Us." EDWARDS & WILDEY CO., Main 9307. 232 Laughlin Bldg. Home 10767.

FOR SALE—$4200, $500 CASH. SOUTHWEST. Beautiful 7-room bungalow, unusually attractive cobblestone front and cement veranda, hardwood floors throughout entire house; massive stone mantel, beam ceilings, paneled walls, seats, bookcases, very large buffet, three large bedrooms, bath and buffet kitchen, all finished in white enamel; large breakfast-room with buffet and china closets; terms to suit. Call for appointment. W. L. CRAIG, 316-18 Laughlin Bldg.

FOR SALE — ON THE MARKET A FEW days only. Am leaving city next week, so offer my 6-room modern bungalow with hardwood floors, built-in features, fine water heater and curtains included; cement porch. At a bargain for part cash. Take W. Jefferson car to Cimarron. 2254 W. 29TH PLACE. Phone Owner, 72166.

FOR SALE — 9-ROOM MODERN HOME with sleeping porch, on beautiful street in Westlake district, near park, close in. Only $7500. The biggest bargain in this district. Lot alone is almost worth price. A snap, a good investment and a nice home. See us at once. HAY & HARDWICK, A2897, Main 2036. 515 Trust & Savings Bldg.

FOR SALE— 427 GRAMERCY PLACE, New 2-story Swiss Chalet, $5750. 431 GRAMERCY PLACE, New 7-room bungalow, $5250. See owner for terms at 439 GRAMERCY. Take 4th and Gramercy or Melrose-ave. car.

FOR SALE — BEAUTIFUL NEW 6-ROOM bungalow in Southwest, ½ block to car; 50-foot lot; large yard in rear; hardwood floors, beamed ceilings, pretty buffet and mantel, fine panel work; gas in every room. Price $3650; only $300 down, balance like rent. W. L. JACOBS, 420 Grant Bldg. A2983, Main 2331.

FOR SALE — $24,000; WORTH $30,000. A charming Wilshire Blvd. home, few equal to it; interior decorations and tapestries by Harris. If you appreciate the right thing this is a rare chance. Address A, box 4, TIMES OFFICE.

FOR SALE—DO YOU WANT TO PROFIT BY another's inability to make payments? Here's a 5-room house at $3300 that must be sold at once at any reasonable terms and a discount for cash. CARUTHERS BUILDING CO., 303 Delta Bldg., 426 S. Spring st.

FOR SALE—7-ROOM SWISS CHALET BUNgalow, 454 W. 40th place. Best car service in city. This is one of the best buys in city. Call and see owner, E. C. WILLIAMSON, 372 W. 40th place. Phone 29760.

FOR SALE — BEAUTIFUL MODERN BUNgalow, healthy location, fine view; well worth $3300, but owner wants money and $1250 will buy it. Hurry up. WATSON, 215 Currier Bldg. Phone A2790.

FOR SALE—NICELY FURNISHED 6-ROOM flat, modern, very cheap. Low rent; or 12 rooms if desired. Also 26 rooms, rent $80, clearing $125 per month; on west side. Call 740 S. SPRING ST.

FOR SALE—PRETTIEST BUNGALOW IN city, Wilton Place, new; strictly modern, six rooms, $4300; easy terms. Owner, 504 HIGGINS BLDG., Second and Main, Phone 10674.

FOR SALE—IT MUST GO! IT SHALL GO! New 6-room cottage, choice location, easy terms; lot taken in part payment. WATSON, 215 Currier Bldg. Phone A2790.

FOR SALE—OR RENT—$1300. 5-ROOM MODern bungalow, 50-foot lot, beautiful lawn and flowers, yard fenced, near school and churches. Take Redondo car via Moneta ave. to 242 W. 85TH PLACE. Owner.

FOR SALE—SACRIFICE. MY EQUITY OF $300 in modern 5-room bungalow, close in, West Side. Best offer takes it. 324 S. BROADWAY, Room 515.

FOR SALE— TAKE A RIDE —OUT TO— BRENTWOOD PARK.

FINEST HOMESITE IN AMERICA. 14 MILES WEST OF MAIN ST. —ON— SAN VICENTE ROAD.

I'M BUILDING TWO RESIDENCES —IN— BRENTWOOD PARK.

Lots are 100x300 (four times the size of the ordinary city lot) and there are others to be had of similar size. Write for booklet, maps and circulars about Brentwood Park.

J. A. CAMPBELL, care of BRALY-JANSS CO., 320 Pacific Electric Bldg., Los Angeles.

Take a ride to Brentwood Park.

FOR SALE— JOIN IN THIS INVESTMENT —AND— OWN YOUR HOME.

We want 7 per cent. interest on our money and instead of lending it out we build good honey bungalows on well located lots and sell them on easy terms. That's the way we invest our money.

Now you can take your rent money providing you can pay $100 down to show your good faith and pay it each month on one of these bungalows. In this way we become partners. We furnish the capital—and you get immediate possession of the property. When you have paid one-half the purchase price you can stop the monthly payments by taking a deed and giving us a straight 3 year 7 per cent. mortgage. Could anything be fairer? Save your rent money and you are soon independent.

We sell a 4-room strictly modern bungalow for $1850 and five-room at $2150. $20 per month including interest. If you are a rent payer and have any ambition to lay up something for a rainy day—come in and let us go with you to the property. If you are not satisfied—no harm done.

See W. E. JONES, with BRALY-JANSS CO., 320 Pacific Electric Bldg., Corner 6th and Main sts. Home F6101; Main 1371.

FOR SALE— COLUMBIA IMPROVEMENT COMPANY'S BEST BUILT BUNGALOWS.

In that very choice and near-in location, Dalton avenue and 37th Place:

3725 Dalton ave., 6 rooms, corner lot	$4500
3729 Dalton ave., 5 rooms and sleeping porch	$4050
3733 Dalton ave., 6 rooms	$3850
3732 Dalton ave., 6 rooms	$3750
3736 Dalton ave., 6 rooms	$3700
3737 Dalton ave., 6 rooms	$3800
3740 Dalton ave., 5 rooms (sold)	$3500
3741 Dalton ave., 5 rooms (sold)	$3650
3744 Dalton ave., 5 rooms	$3550
3745 Dalton ave., 6 rooms (sold)	$3800
3748 Dalton ave., 5 rooms	$3450
3749 Dalton ave., 5 rooms	$3500
3752 Dalton ave., 5 rooms	$3500
3753 Dalton ave., 6 rooms	$3750
3761 Dalton ave., 6 rooms (sold)	$3550

Small cash payments—balance monthly. Everything included in price—street work and sewer, lawns, trees, modern and all built-in features; hot water heaters, plastic stone drain boards. Everything up-to-date. Gas, city water, electric light, telephone.

For sale by ADAMS & COMPANY at the property, corner 37th Place and Dalton avenue. Telephone West 5849. Take University car marked West 39th street to Denker avenue. Go two blocks north to the bungalows.

FOR SALE—

Under the 25-year-old Peppers, near corner Budlong and Santa Barbara aves., is a new, up-to-date, 9-room house, with 5 bedrooms, sleeping porch, furnace, south front, street 120 feet wide, $5000, with 50-foot lot, $10,500; with 100 feet frontage land alone will bring $150 a foot in a short time, and don't you forget it. Terms.

VAIL & CRANE COMPANY, 1026 Story Bldg.

FOR SALE— BY OWNER. Brand new 7-room bungalow, complete with every new feature and device known in modern bungalow construction. The large living-room has massive corner stone mantel, cove cornice ceiling, exquisitely papered walls and quarter sawed oak floor. The dining-room contains massive built-in buffet, paneled wainscoting, and is very handsomely papered. The den is large and very complete with handsomely built-in desk and bookcases, and is designed to serve as bed chamber if desired. Hardwood floors throughout. The breakfast room is very large and light and can also be used as a bedchamber. East front lot 51x170. Exceptionally large stone and cement porch. This house is the best buy in the city and is located in the highest class residence district of the southwest, surrounded by beautiful homes, on paved street, sewer and all city conveniences and close to car line. Price $4250. Reasonably small cash payment, balance monthly to suit. If you are in the market to buy a $5000 home direct from owner and builder at $4250 on easy terms, call up owner, WEST 5891.

FOR SALE—OR EXCHANGE— AN ELEGANT 8-ROOM RESIDENCE IN WILSHIRE SECTION, ON FINE CORNER LOT, WORTH $7500; HAS LAWN, FLOWERS, FENCED; PARTIALLY FURNISHED; THIS PROPERTY CAN BE BOUGHT AT A BARGAIN, $5500; THE BEST BUY IN LOS ANGELES TODAY; WILL SELL FOR $7500 IN 1 YEAR SURE.

ALSO 6-ROOM RESIDENCE, NEW AND UP-TO-DATE, ELEGANTLY FURNISHED, IN HOLLYWOOD; 5C FARE; CAN BE HAD FOR $4600, IF TAKEN AT ONCE. SEE US FOR SNAPS. WE HAVE THE BEST BARGAINS IN THE CITY.

A. T. JERGINS & CO., 400 H. W. HELLMAN.

FOR SALE—HOUSE. ELEGANT NEW SIX-room bungalow, including breakfast room, in the North Wilshire district. Thoroughly modern in every respect. Built by day labor throughout. Anyone looking for a good substantial home in a choice location don't fail to see this. For appointment and terms inquire of EDW. L. MOBARRY, 704 W. P. Story Bldg. Price $3200.

FOR SALE—$3600; CASH $300. Large, new 5-room bungalow, just being finished, east front, Harvard blvd.; extremely artistic, substantially built, every convenient feature, including outdoor sleeping room, built to please the most exacting. OWNER, West 5120.

FOR SALE—IN GLENDALE, BY OWNER; 2 lots, with modern 5-room bungalow, built-in conveniences, all varieties of fruits and flowers, lawn, garage, chicken corral, gas, electricity, $2900, cash or terms; will accept lot as part payment; this is a snap. Call SUNSET GLENDALE 268, party J.

FOR SALE — AT A SACRIFICE, 6-ROOM cottage; mantel, bath, gas, electricity, cellar, fruit trees, large lot, to alley, price $2000; $300 down. Call 4700 CENTRAL AVE.

FOR SALE—SEVEN-ROOM BUNGALOW, ALmost new, bath, gas, electricity. A bargain at $2650, easy terms. Call 28224 or SOUTH 4442.

FOR SALE—7-ROOM THOROUGHLY MODern house, sleeping chambers on second floor, built one year. Must be seen to be appreciated. Price $7560. Owner on premises. 238 S. CORONADO ST.

FOR SALE — 2 BEAUTIFUL NEW MODern bungalows, gas and electricity. $2600, $50 down. One southwest, one southeast. See T. J. LEAVER, 817 Higgins Bldg. Main 2748. A1467.

FOR SALE — SALOON; BEST CORNER IN Oakland; doing largest business; long lease; will stand closest investigation. A. S. KAUL, 1151 Washington st., Oakland, Cal.

FOR SALE — $1250, BEAUTIFUL 4-ROOM bungalow, $50 down, $15 per month, including interest. Lot 30x155; fence, shed, gas, 1 block from car. Call EAST 1404.

FOR SALE—IF YOU HAVE $1000 CASH, I have equity in 5-room cottage at a sacrifice; lot 45x277; will make two. Near end of Heliotrope car. PHONE OWNER, 59747.

FOR SALE—A BARGAIN; NEW 6-ROOM modern bungalow, oak floors, beam ceilings; paneled walls; 1622 W. 54th st. Price $2300, easy terms. Phone SOUTH 3858. 25120

FOR SALE—5-ROOM BUNGALOW, SACRIfice sale, it's new and up-to-date, go out and see it. This is Main street property. 127 51ST ST.

FOR SALE—TWO OF THE MOST ARTIStic bungalows ever built in the Wilshire district, just completed, two in course of construction, 7 rooms each; 2 have large sleeping rooms on second floor, with extra toilet and lavatory; rooms are finished in solid mahogany, white cedar and Oregon pine, hardwood floors throughout, finest designs in wall paper and electric fixtures; art tile mantels, built-in inglenooks, bookcases and buffets, bath has pedestal lavatory, standing overflow tubs; woodstone floors, drainboard, furnace, and solar heater; fine cement basement, walks and driveway; garage, with each home; flowers and lawn; upon investigating you will find that these homes are all and more than what is represented; terms to suit. See owner on grounds, 132 Manhattan Place, between First and Second sts. Western ave. car. Telephone Wilshire 3062. N. P. CUMMINGS.

FOR SALE— HERE IS A HOME FOR YOU. —$1575— $100 CASH, $15 PER MONTH, INCLUDING INTEREST.

Will only offer these terms this week. You couldn't rent the house for less than $15 per month.

4 rooms, modern, bath, gas, water, cement work, lot fenced, good soil; high and sightly; east front.

This is a snap and you will have to come out pretty soon if you want it.

Take Stephenson ave. car going east on Seventh st. to Stephenson and El Paseo st.

F. W. BLAKE, Home 41752.

FOR SALE—$2200 $100 CASH, $30 A MONTH.

5-room brand new bungalow, near Covina Junction, only 9 minutes from First and Main, 5-cent fare, cars every few minutes. Just the place for a man who values his time. Think how many hours you save in a month going to and coming from your work in the business district of the city. This house is on high ground, free from fogs and dampness. An uninterrupted view of the mountains and overlooking the whole city. Convenient to cars and another new line soon to be opened near by. Has built-in buffet, mantel, fireplace, cabinet kitchen, roomy closets, screen porch, cement walks to front and back porches, electric fixtures and piped for gas.

WESTERN BUILDING & INVESTMENT CO., 147 S. Broadway. Main 1273. Home 60195.

FOR SALE—$2300. $100 cash, $20 a month.

New, modern five-room bungalow. High ground. Cement walks, curbs and oiled street, electricity, gas, 25 minutes out on yellow car line, Eagle Rock way. An exceptionally well-built bungalow; large closets, built-in bookcases, buffet, mantel, fireplace, cabinet kitchen, screen porch, electric lighting fixtures; in fact, a complete and well-arranged home in a select neighborhood, at a very low price and easiest possible terms. A large value at a low price.

WESTERN BUILDING & INVESTMENT CO., Main 1273. 147 S. Broadway. 60195.

FOR SALE— By H. Sam Newlon, the high-class and most artistic bungalow built by the HOME BUILDERS in Annandale Valley. You get ELECTRICITY, gas, soft water and street work all in. You get greater value for your money than any location in or near the city, and will give liberal terms. Take Garvanza car to 800 North Eagle Rock ave. and Annan Way. Phone EAST 557.

FOR SALE— WHY PAY RENT? Buy a new bungalow, 5 per cent. down, balance $30 per month. PRICE $3350. ROBINSON CRANE COMPANY, 420-421 Story Bldg. 10705. Main 6157.

FOR SALE — JUST OFF BEAUTIFUL Wilshire Blvd., on Wilton Place; elegant new 7-room 2-story residence; east front; hardwood floors throughout; garage, lawn, and every known modern convenience. This is a beautiful place but the owner is forced to sell at once and will sacrifice for only $6000. We can make terms on this property and guarantee you cannot duplicate this for $7500. Mr. Maxwell, with EQUITABLE REALTY COMPANY, 323 S. Hill st. F3467, Main 1998.

FOR SALE—NEW, ELEGANT, RIGHT UP-to-the-minute 5-room bungalow with large sleeping porch, on N. Gramercy Pl., Wilshire Hts., high and dry; most sightly location anywhere; beautiful bath, hardwood floors throughout; garage and driveway, lawn and flowers; east front; will sacrifice for quick sale. Price $4000. Only $1000 cash, balance easy. See Mr. Maxwell, with EQUITABLE REALTY COMPANY, 323 S. Hill st. F3467, Main 1998.

FOR SALE — A DANDY 6-ROOM SWISS chalet, southwest, Jefferson st. car line, new and up-to-date; 50-foot lot; only $100 cash, balance $25 monthly. Price only $3200. Don't overlook this snap to get a good new home at the right price. Mr. Maxwell, with EQUITABLE REALTY COMPANY, 323 South Hill st. F3467, Main 1998.

FOR SALE — CLOSE IN, SOUTHWEST. Grand ave. car line. New 6-room bungalow, a beauty, one just a little different from the rest; lot 50x165; and a genuine bargain for only $3500; $500 down, $30 monthly. Call up and make appointment to see this elegant bungalow. Mr. Maxwell, with EQUITABLE REALTY COMPANY, 323 South Hill st. F3467, Main 1998.

FOR SALE—WESTLAKE RESIDENCE. A cash snap. Modern 9-room, extra well-constructed house between Burlington and Alvarado. A decided bargain at $7500. NO AGENTS. Address W, box 27, TIMES OFFICE.

FOR SALE — DANDY SIX-ROOM, WELL built cottage at 37th and Maple ave. This is an exceptionally good buy; now rented; 50-foot lot which alone is worth the money asked for the whole place; only $300 cash, $20 monthly. Price only $2500. Mr. Maxwell, with EQUITABLE REALTY COMPANY, 323 S. Hill st. F3467, Main 1998.

FOR SALE — NORTHWEST, IN EAST Hollywood; 7-room two-story house, well and windmill; just off Sunset Blvd. Only $200 cash, $25 monthly. Price $2750. You cannot beat this for a real snap. Mr. Maxwell, with EQUITABLE REALTY COMPANY, 323 S. Hill st. F3467, Main 1998.

FOR SALE—SPLENDID 10-ROOM HOUSE, modern in every respect, hardwood floors throughout, hammered brass and copper fixtures, garage, fine back yard, with plenty of plants and beautiful shade trees, would consider good lots in trade. 1346 W. 29TH ST. Phone 23141.

FOR SALE — MY NEW HOME, 6 ROOMS and 2 sleeping porches, garage and fruit trees; lot 50x130, with free option on adjoining corner lot; value $6000; will sell for $5200. 1542 WEST 48TH ST. Grand ave. car and W. 48th car to Denker ave.

FOR SALE — BY OWNER, 6-ROOM MODern bungalow, with built-in buffet, bookcases, beamed ceilings, hardwood floors, lot 50x150 to alley, barn, shrubbery and fruit trees. Easy terms. 2362 WEST 21ST ST. West Adams Heights. Phone 72381.

FOR SALE— $2150—EASY TERMS. Two real bungalows, white roof. Everything you can think of inside. Close to Moneta ave. car. Some money down, balance per month. THE M'CARTHY COMPANY, Main 1202. 201 N. Broadway. A5941.

FOR SALE — ELEGANT 5-ROOM BUNGAlow, close in, southwest; large lot; large rooms; a very desirable home; only $300 down, balance easy. Price $3000. Mr. Maxwell, with EQUITABLE REALTY COMPANY, 323 S. Hill st. F3467, Main 1998.

FOR SALE—$2750 TO $3250— Three nifty new bungalows. Let us show you. THE M'CARTHY COMPANY, Main 1202. 201 N. Broadway. A5941.

FOR SALE— Five-room bungalow in the southwest, $2200. Everything modern and convenient. A BARGAIN. THE M'CARTHY COMPANY, Main 1202. 201 N. Broadway. A5941.

FOR SALE—ONLY $25 DOWN AND $15 PER month, for 5-room modern bungalow in East Los Angeles. Price $1600. METZLER INV. CO., 402 Stimson Bldg. A1645, Bdwy. 4175.

FOR SALE — NO CASH PAYMENT, $25 monthly, 6-room modern bungalow, almost completed; large lot, suburban location, only 15 minutes' ride. Owner, 815 HIGGINS BLDG.

FOR SALE—$4450; BEAUTIFUL NEW UP-to-date 7-room bungalow, 2453 Second ave. half block south Jefferson car. $1025 cash, balance terms. PHONE 73156.

FOR SALE — IN ARROYO HEIGHTS, beautiful modern 6-rooms, on corner, must be sold, cash or terms. Phone BOYLE 2530. Call and make offer.

FOR SALE—A SNAP. 6-ROOM NEW MODern house, close in; lot 40x140, alley; worth $4000; going for $3100. $800 cash. HOME 53542.

FOR SALE — OR RENT, OR WILL EXchange for city lot, one-and-one-half story house, owner leaving city last of month; must sell at once. 1530 W. 37TH PLACE. Phone West 3360.

FOR SALE—2 BEAUTIFUL 5-ROOM MODern bungalows, close in, gas, electricity; only $2000; $60 down. P. J. LEAVER & CO., owners, 817 Higgins Bldg. A1467; Main 2748.

FOR SALE — $100 DOWN, 5-ROOM COTtage, bath, mantel, sewer connected. Price $2300. Call 4700 CENTRAL AVE.

FOR SALE — BEST BARGAINS IN BUNgalows in city and easiest terms. BRADY, 516 Stimson Blk. Phone A2256.

FOR SALE— WILSHIRE DISTRICT BUNGALOWS. Two new, elegant and classy 7-room bungalows. The finest in all the fashionable Wilshire district, on Gramercy Place, one-half block from car line, has all modern and up-to-date features, easy terms, like rent. See SOL. DAVIS. GOLDEN STATE REALTY COMPANY, 622 South Spring street.

FOR SALE— NINE-ROOM BEAUTY—HARD TO BEAT PRICE, TERMS, LOCATION AND HOUSE.

Here's a magnificent home, reasonable terms and price. Nine large rooms, four beautiful sleeping rooms upstairs, large roomy living-room with craftsman fireplace built to ceiling, library with ample built-in book-cases, stunning dining-room with artistic buffet 15 feet long decorated with art and leaded glass (some buffet this,) breakfast-room, complete cabinet kitchen, cellar, gas furnace, commodious porches, one sleeping out room, garage, east front corner lot, hardwood floors in every room but one, striking appearance inside and out. Location the best in Southern California for health and comfort. Beautiful surroundings (a $20,000 bungalow being built almost directly opposite,) high ground (nearly 700 feet,) no city taxes, fine view mountains and valley, only twenty minutes out, seven car lines, Oneonta Park district. This house is an exceptional value at $6500, $650 down, balance $40 month, including interest. Phone me for appointment to see it. Owner, 830 SECURITY BLDG. A3101.

FOR SALE— On the foothills of beautiful Hollywood. $6500 PRICE $6500. On terms to suit purchaser.

The most unique, artistic and strictly down-to-date 9-room Swiss chalet bungalow you have ever seen anywhere at any price; 4 large bedchambers, an elaborate living and dining-room, charming den, breakfast-room and cabinet kitchen; furnace and garage; superb elevation commanding a beautiful view of the mountains and valley, and surrounded by palatial homes, in fact, no expense was spared toward making these homes the most complete and comfortable, and must be seen to be appreciated; the location is 215 to 233 ARGYLE AVE., between Vine and Franklin, 1 block north of Hollywood blvd.; Phone 71005 for appointment to show you the houses.

FOR SALE— BEAUTIFUL BUNGALOW AT 419 South Sycamore street, Hollywood, near Hollywood Hotel and High School, at AUCTION, SATURDAY, OCTOBER 28, at 3 p.m. SHARP.

Five large rooms and sleeping porch. Every known built-in convenience, disappearing screens, disappearing Holmes Bed, large cement porch; living-room 20x14; massive fireplace over seven feet long; hardwood floors; lot 50x161; owner forced to sell; 15 per cent. cash; balance $25 monthly, which includes interest, taxes and insurance. This is a big snap to get a new home at a bargain.

TAKE HOLLYWOOD CAR, GET OFF AT ORANGE STREET.

THE R. H. STROUSE CO., AUCTIONEERS. For information call F3467, Main 1998.

FOR SALE — I WILL SELL YOU THE finest modern, stylish, unique 6 or 7-room bungalow chalets, with all the built-in effects, quartered oak floors, large cement porches, very best close-in tract, finest street work. Price $3200 to $3500. Terms just like rent. Look them over and be convinced. Deal direct with owner and builder. J. B. SCHUYLER, 1715 Middleton Place. Take University 39th st. car to Western ave., short block north.

FOR SALE — An attractive, modern, up-to-date 6-room bungalow, built just long enough to have a beautiful yard; east front, high ground; worth $1000 more than the price, which is $3500. Takes $1000 cash. Right on car line and in fine community, with all advantages. If you're looking for a beautiful home see this. It is extraordinary in many interior as well as exterior effects. Call on Warren F. McGrath, 147 S. Broadway, with STRONG & DICKINSON.

FOR SALE—HERE IS SOMETHING FOR you if you love nature; fine quiet country home in the city; 4 improved lots cheap; 14 minutes from business center, 3 blocks from 3 car lines; 5c fare, view of ocean and mountains, Hollywood Hills; 100 shade and fruit trees, garden, lawn, pergola, summer house swing, barn, keep horse and cow; large comfortable house; perfect plumbing; bath, fireplace, electric lights, sleeping porches; pay commission. Owner, DR. B. T. KRUDOP, telephone 51499; Wilshire 1130; call forenoons.

FOR SALE— Beautiful 7-room bungalow in West Park tract, at 1112 W. 41st st., just completed, massive mantel, swell buffet; paneled walls; beamed ceilings, bookcases, writing desk, disappearing bed; heater, cooler, 2 cement verandas; large cellar, piped for furnace; swell electric fixtures; artistically decorated; see this elegant home before buying; worth $5500, $4650 takes it; easy terms. Phone SOUTH 4153. Take Dalton ave. car to Budlong.

FOR SALE—TERRIBLE SACRIFICE, 2-STORY HOUSE, LESS THAN HALF ITS VALUE. Vacant lots in block are $10,000 each; 8 rooms, modern, bathroom, 2 toilets, cellar, driveway, fruits, flowers, 2-story barn, Grattan st., near Ninth st. cars; Westlake way; walking distance, swell neighborhood, price $6800, $3500 cash, balance terms. HOLLENBACK & HAUG, Sole Agents, A2046.

FOR SALE— A modern 7-room house on S. Burlington ave. for $4500. You can't duplicate this property for less than $5500. Also 8-room, same locality, for $3300. A comfortable 3-room house near Eastlake ave. and Henry st. for $900. A modern 7-room house on W. 18th, $5500. Any kind of terms on the two last ones. J. C. FLOYD, 215 Mason Operahouse. Phones—A1844, Main 1945.

FOR SALE— 1207 MARYLAND STREET. Only 15 minutes' walk from Broadway and convenient to cars; 8-room modern house. This is one of the cheapest close-in properties to be found. Listings solicited. FRANK B. RONEY, 630 Security Building.

FOR SALE— The most desirable lot in Westlake district that can be bought for $1650. On Coronado st. It's a snap and pick-up both underscored. 50x120. Within a block they're $2500 and more. Owner wants some cash quick. A good speculation or a beautiful home spot. Such offerings are not appearing daily. See Warren F. McGrath, 147 S. Broadway, with STRONG & DICKINSON.

FOR SALE — HIGHLAND PARK, BELOW cost; 8-room house, hardwood floors, built-in bookcases, and buffet, beamed ceilings, wainscoted walls and artistic wall paper; beautiful garden and vine-covered pergola in rear. Well worth seeing. Price $6000; liberal terms. PHONE 39441.

FOR SALE — DANDY NEW 6-ROOM BUNgalow on West 55th st., all new features; Moneta ave. car line; only $250 cash, $30 monthly, and price only $2850. Mr. Maxwell, with EQUITABLE REALTY COMPANY, 323 South Hill st. F3467, Main 1998.

FOR SALE—7-ROOM BUNGALOW AT NO. 827 Herendo st., modern in every respect; take West 9th st. car, make your best offer; must sell at once, even if it is a beauty. Make bid to METZLER INV. CO., 402 Stimson Bldg., A1645, Bdwy. 4175.

FOR SALE—HAVE 9, 8 AND 6-ROOM MODern, high class and complete, southwest; large lots. Will take good building lots and little cash as first payment, balance mortgage. Buy direct from owners, saving commission. JULIUS W. SMITH, 224 W. 47th st., owner and builder. Phone 29067.

FOR SALE—FINEST NEW BUNGALOW Wilshire district, 342 N. Cahuenga, 6 rooms, $3700, 346 N. Cahuenga, 5 rooms, $3250; easy payments. Take Western ave. car to Barrow st., walk 2 blocks east. WM. VEEDER, owner, 208 N. Cahuenga. Phone Wilshire 429.

FOR SALE — VERY ARTISTIC AND EXceptionally well constructed 7-room "Harris bungalow," hardwood floors throughout, cement cellar, furnace; lot 50x160; ground improved, garage, cement driveway; bargain at $7000. Owner leaving city. Apply OWNER at 314 Kingsley Drive. Western ave. car.

FOR SALE—AT 4267 BRIGHTON AVE., 7-room Swiss bungalow, absolutely modern, very pleasing exterior, beautiful interior with every convenience that your home should have. Come and see it. Take Dalton car. Price $4250, terms.

FOR SALE—SACRIFICE. The classiest 6-room bungalow in the southwest, hardwood floors, built-in effects, paneled walls, elegantly finished, large lot, lawn, flowers. Need money, well on easy terms for $2900, $350 cash. Call 72405 or see owner at 2235 W. 30TH ST.

FOR SALE—5-ROOM COTTAGE, 881 EAST 47th st., $2500. W. L. ARMANTAGE, Bryson Blk.

FOR SALE—HERE'S A GEM. BEAUTIFUL home, 717 W. 41st Drive, clear lot taken in part payment. WATSON, 215 Currier Bldg. Phone A2790.

FOR SALE—$1700 EQUITY IN AN 8-ROOM house, great bargain. Take Central ave. car. 1372 WALNUT ST.

FOR SALE—6-ROOM BUNGALOW, FURnished or unfurnished, 2723 HARVARD BLVD. Phone 71040.

FOR SALE — 5-ROOM BUNGALOW, BLOCK from Sunset Blvd. car; 5-cent fare; lovely home. Phone OWNER, 59606.

FOR SALE—6-ROOM BUNGALOW, MODERN, southwest. A bargain. Must raise money. Apply 542 S. MAIN ST., owner.

FOR SALE—HOUSE AND LOT, 622 STEVENS PLACE. "Gilt-edge."

CONTRACTORS— And Builders.

WE BUILD DIRECT FROM OUR OWN lumber yard at first cost. 2 rooms, $75 to $100; 4 rooms, $300. 5 and 6 rooms, modern, $800 to $1200. See our plans, $1200 to $3000. We lower all bids, city or country. Complete free drafting department. P. J. LEAVER & CO., Contractors, 817 to 822 Higgins Bldg., corner Second and Main. A1467. Main 2748.

WE MAKE SPECIALTY OF BUNGALOWS and homes, FIVE-room bungalow; hardwood floors, all built-in features; $1250; any amount of money to loan up to $10,000 for building purposes. NO COMMISSION CHARGED. PLANS FREE. Our prices are certainly right. EQUITABLE REALTY & BLDG. CO., F3467. 323 South Hill st. Main 1998.

SATISFIED CLIENTS ARE PROOF THAT you should get J. C. Blair to do your old and new work; I do work by contract or on a per cent. basis. J. C. BLAIR, contractor. Phone East 1372.

I DO PAINTING, PAPERING AND TINTing on old houses; also any kind of repairs, very cheap. F. B. BROWN, 1317 S. Bonnie Brae st. W5603. 51261.

IF YOU ARE THINKING OF BUILDING you will do well to see us before letting the contract. M. and A. CONSTRUCTION CO., 718 Story Bldg.

FOR SALE— City Lots and Lands.

FOR SALE— SNAPS IN LOTS. We have just secured a large piece of land, close-in—which has been held off the market for years. As a result we are able to sell at acreage prices. Large level sightly lots, close to two good car lines. We have just put in cement walks, curbs and oiled streets, have gas and electricity and water on the tract and ten good houses have been completed and ten more are under construction. Fifty will be built as fast as they can be put up. You can buy a lot for $500 to day and sell it for $700 after these houses are completed. Lots a mile farther out—not nearly as desirable are being sold for $700, and raw acreage a mile farther out is held at $3000 per acre. For a short time we will make the following prices and terms:

—$500— —$525— —$550—

Terms $25 cash, $10 per month, or 5 per cent. discount for cash. These prices may be raised any time without notice.

INVESTORS. HOME SEEKERS. BUILDERS.

This is your last chance to buy lots, 20 minutes from Seventh and Main, and 10 minutes from the industrial district, on 5c car line, at these prices. If you don't get one or more of them before it is too late it is your own fault.

Will go out with you to show the property any time.

See W. E. JONES, with BRALY-JONES CO., 320 Pacific Electric Bldg. Sixth and Main. Third Floor. Home F6101, Main 1371.

FOR SALE— We are offering lots located in the beautiful "PALISADES" DISTRICT at Santa Monica. Size 50x150 feet each, at a price of $400 per lot, on easy terms; or will take one-half in California ranches. Los Angeles city property, or clear eastern city improved property in exchange, one-quarter in cash, one-quarter in a mortgage back on the lots so sold. This is the most beautiful district in California, is surrounded by high-class improvements, high, with good soil, commanding most beautiful views of mountains and ocean and must be seen to be appreciated. Many sales have been made in this beautiful tract during the past six months, many beautiful homes are to be erected there during the next twelve to eighteen months, and all investors in it are sure to reap large returns. Our price as above quoted, is $400 per lot. For further particulars call on or address No. 514 LAUGHLIN BLDG. Phones A1353, or Main 9292.

FOR SALE— WESTLAKE ADDITION. ADJOINING THE SILVER LAKE PARK, ON THE EAST. 50x137—$1250 TO $1650. Have gas, sewer, electricity. Many new homes built in the last six months. A few lots left. This is good speculative property, and an ideal place for a home. For further information see or call on, W. F. RADIS, Manager of Lot Department, BRYAN & BRADFORD, 202-12 Trust & Savings Bldg., Sixth and Spring sts. E. P. BRYAN. L. T. BRADFORD.

FOR SALE—LOTS— 70x190. —CORONADO STREET— 25-foot paved alley. The highest residence lot in the city of Los Angeles—and the CHEAPEST. A view of the entire western part of the city. RESTRICTIONS $7000. PRICE $7000. Liberal discounts to right party. It's the big high hill, just north of Sixth, on Coronado. THE LAWRENCE B. BURCK CO., Members Los Angeles Realty Board, 142 South Spring st. Home 10685. Main 6061.

FOR SALE—APARTMENT SITE. Corner Site. A Bargain. Between 6th and 7th. 100x125. Only $72,000. 1960 feet west of Figueroa. You could move present improvement to another lot and get $10,000 for it. Or turn it around and build apartment on the corner. Ground alone worth the price asked. This is worth seeing. Sole Agents, E. R. BOYDEN & CO., 226-8 Con. Realty Bldg.

FOR SALE— BEST LOTS IN LOS ANGELES. FOR $500. Large level high lots, with cement walks and curb, oiled and graveled streets. Close to 5c car, stores, etc. 10 minutes from industrial district. 20 minutes from Main street. Positively the last opportunity to buy close-in at these prices. Come out and let me show you. Take Stephenson ave. car to corner Stephenson ave. and El Paseo streets. F. W. BLAKE, Home 41752.

FOR EXCHANGE— Fine Pico Heights corner. High, level, sightly, clean corner lot, improved with modern five-room cottage and bath. This house is especially well built; everything in first-class condition ready to move into. This is a chance to place a little money in a fine home and as a money making investment, we can convince you of its merits. Call up THE G. H. A. GOODWIN COMPANY, Members Los Angeles Realty Board, 302-3 Central Bldg., Sixth and Main. F3150. Main 7489.

FOR SALE— VAN NESS SQUARE. High-class residence lots, $2000 and up. Just this side and adjoining WINDSOR SQUARE. Wilshire Blvd. district. THE McCARTHY COMPANY, Main 1202. 201 N. Broadway. A5941. Or Guy McCann, on Tract, office corner 5th and Wilton. Phone 56509.

FOR SALE— LOT CLOSE-IN. UNION AVE., NEAR SIXTH. Only $2500 for this very choice lot, on Union, near Sixth st.; lot is 50x132, east front, and is worth today on a close valuation, $3000; is a decided bargain at this price. OWNER, F1206.

FOR SALE — A CHOICE LOT IN WEST Park tract, for $1200, get busy, this is a fine buy, you will never buy a lot in this neighborhood at this price again. GEORGE BROOKWELL, 4000 Budlong. Phones 26361; West 5782. Take Grand ave. car marked Dalton, get off at Budlong, office on corner.

FOR SALE—IN VICTORIA PARK, LOT 50x150 feet, facing on Pico st.; one of the most sightly lots in the city; highest class residence section. Bargain. OWNER, 1080 Girard st.

FOR SALE — LOTS ARE SELLING LIKE hot cakes, more so than in the boom; get in line at our office and buy some El Segundo lots and make some money; prices from $150 up, $10 down and $10 per month. Drop ... See H. L. MILLER & CO., 524 W. 8th; pick up $50; quick, if you miss it you ... Sixth st.

FOR SALE — $200 BELOW VALUE, LOT on Figueroa, east front, $150 cash. Price $750. LARSON, 508 Mason Bldg.

Classified Liners.

FOR SALE— City Lots and Lands.

FOR SALE—

BUILDERS BUILDERS
BUILDERS BUILDERS

BUILDERS BUILDERS
BUILDERS BUILDERS

BUILDERS BUILDERS
BUILDERS BUILDERS

HERE IS AN OPPORTUNITY

POSITIVELY UNEQUALED.

If You Are ABSOLUTELY RESPONSIBLE, and Will ACT AT ONCE, We'll Deed You One of the Finest Building Sites in the Close-in Southwest for ONLY $200 Cash. Allow You to Borrow the Money to Build, and We'll Take Back a Trust Deed for the Balance of the Purchase Price, Payable As Little As ONLY $15 Monthly.

Not Only Is This ABSOLUTELY THE BEST PROPOSITION Ever Offered On This Class of Property, But At the Price We Ask For the Lot, It Would Be A Bargain Were It All Cash. It Fronts On A PAVED Street, and GAS, ELECTRICITY, CITY WATER, and ALL OTHER Improvements, Advantages and Conveniences Are IN NOW—and PAID FOR.

The District—"39th & Western"—Is the Most Rapidly Developing Southwest, and the CLOSEST-IN. DOZENS of Beautiful Homes Built and Building. Just the Place For A Builder to Operate Now. THINK of Buying A Lot For ONLY $900. In Such a Locality and On Such Favorable Terms. Without Any Exceptions, It's The BEST PROPOSITION EVER OFFERED A BUILDER. But To Take Advantage of It, YOU MUST ACT AT ONCE.

Call At Down Town Office This Morning, Or Branch Office, Corner "39th & Western," This Afternoon.

TO GET THERE—

Take The University Car, With Upper Sign "West 39th St.", and Ride to End of Line.

ALWAYS—

"Go To For The Best Buys."

VICTOR G. KLEINBERGER CO.
322-323 H. W. Hellman Bldg.

FOR SALE—Who wants a little snap in a lot for cash? All inside city limits and big values. Pick out at least one.
Hollywood W'y, 50x136, $650; one-half block to car.
Hollywood corner, 50x136, $850; one block to car.
Hollywood corner, 46½x150, $750; two blocks to car.
Foregoing in nicely built up community.
Southwest, 50x177, $400; 3 car lines close.
Southwest, 50x150, $650; 3 car lines close.
52d st., near Vermont, 40x134, $825; 3 car lines close.
Coronado st., 50x120, $1650; 2 car lines close.
WESTLAKE DISTRICT.
These are bargain counter goods for cash. I judge they need the money bad by the prices they've given me. Call and get particulars of
WARREN F. McGRATH,
147 South Broadway, with
STRONG & DICKINSON.

FOR SALE—LOCATE AT SOMERSET.
AN ACRE FOR $475.
Go down to Somerset and ask prices. See how many acres you can get for $475 in that pretty suburban place. Not one, not a single one, located as this particular acre is. Here is the exception, and you should not let it get away from you. The acre has good loamy soil, productive, and with water from flowing wells. A place like this will save you money every day. $10 now and $10 monthly will buy it and you can raise all your fruits, vegetables and poultry for the table. Just 30 minutes' ride from Sixth and Main streets.
EMIL FIRTH,
346 S. Broadway.
"You're Safe at Firth's."
Home 60167. Main 2543.

FOR SALE—On November 1st prices will be advanced in FIGUEROA HEIGHTS TRACT.
You can buy now as low as
$500; $25 CASH, $10 MONTH.
50x177½.
Overlooking city, a magnificent elevation, southwest; close to proposed boulevard on Figueroa street; near three car lines and soon to have yellow car. Most beautiful view of any lots in city and well worth twice the price of today in comparison with other localities.
These lots will surely double in a comparatively short time. No, I didn't say "in a month or so," but they're the best lot buy on today's market without doubt in our opinion.
See WARREN F. McGRATH, this week sure.
147 South Broadway, with
STRONG & DICKINSON.

FOR SALE—CLOSE-IN SNAP.
We offer the best and cheapest lot, 50x135, in Westlake-Wilshire section; Eighth, just west of Vermont. Sewer, gas; $4000 restrictions; 400 feet to car; elevated; only $2775. At your own terms. Big snap. Mr. RAYMOND.
ARTHUR W. KINNEY CO.,
A5042. 506 Trust & Savings Bldg. Main 2122.

FOR SALE—FINE BUILDING LOTS—GET BUSY.
50x135, high, sightly, near college $1300
50x135, high, sightly, near college $750
50x135, corner, business lot, near college..$1100
1 acre, finest view in California $1350
50x150, corner Sunset Blvd. $1650
50x150, corner, West 16th st., business......$1500
T. WIESENDANGER, 408 W. Sixth st.
A2943, Main 2942. Mr. Frye.

FOR SALE — DO YOU WANT A GOOD lot only 8 minutes from First and Main streets? I have them. Offer you several to choose from on two street, from $750 to $900. J. B. PITBLADO, 428 Central Bldg. A1135. Member L. A. Realty Board.

FOR SALE — THE BEST BUY ON ADAMS st., only few feet from Main st. (50x163.) Owner must have some money and will make it an inducement for you to buy. If you want something good check up values and make an offer. J. B. PITBLADO, 428 Central Bldg. A1135. Member L. A. Realty Board.

FOR SALE — MAIN ST. TO BE WIDENED, making it the street of Los Angeles. Have 50 feet near Adams, can be had on terms. You can not do better than by investigating this. Owner might consider some exchange. J. B. PITBLADO, 428 Central Bldg. A1135. Member of L. A. Realty Board.

FOR SALE — CHEAPEST LOT IN THE Southwest, on 56th st., right near Denker. Price $600; or will build to suit with $400 down, balance $20 monthly. Phone OWNER mornings. South 2365.

FOR SALE — BUNGALOW LOTS, 40x132, perfectly level; 17 minutes out; street work complete; gas, water; absolutely cheapest property in city; $500 up; $25 down, $10 per month. LEW W. COLLINS, 614 H. W. Hellman Bldg.

FOR SALE—OWNER, SNAP, $1650, QUICK sale, choice lot, 50x135; best section, southwest; best buy in Los Angeles. Address T, box 75, TIMES OFFICE.

FOR SALE — LOT 55x135, EAST 25TH AND Compton ave., $1500; mortgage $650; terms; two-room house, rent $5. T. A. PIETY, 107 S. Broadway.

FOR SALE—BARGAIN; FINE LOT FOR $750; one block from 54th st. car; going away; must sell; $250 cash, balance monthly. OWNER, 615 W. FOURTH ST.

FOR SALE — FIGUEROA SNAPS, SOUTH fronts, 56th st.; also 41st Drive; north front, 43d Place. Money loaned to build. WATSON, 215 Currier Bldg. Phone A2790.

FOR SALE—CHOICE LOT, SUNSET PLACE near Hoover, overlooks Wilshire Blvd. and Sunset Park; money loaned to build. WATSON, 215 Currier Bldg. Phone A2790.

FOR SALE — CHOICE WINDERMERE Park snaps; east or west front. W. Seventh car. Money loaned to build. WATSON, 215 Currier Bldg. Phone A2790.

FOR SALE—A bargain; $4000; lot 54x150; on Crown Hill, near Bixel, between Third and Fourth; five minutes from Third and Broadway; fine location for flats or apartments. Address S, box 13, TIMES OFFICE.

FOR SALE—$1200, CASH OR TERMS; TWO level lots, 100x150 feet, on E. First st., near Belvedere School. Suitable for raising chickens or vegetables. Apply J. P. WANVIG, 2404 E. Seventh, near Mateo.

FOR SALE—20 LOTS, A SNAP; 10 MINUTES' ride from Fourth and Hill; small cash payments will handle, balance 6 per cent. Dr. T. REYNOLDS, 902 Wright & Callender Bldg.

FOR SALE—BIG SNAP; BIG LOT; WILL make two 42x277; water, several large trees; only $1250; $650 cash, or sell 42x138, for $750; near end of Heliotrope car. Phone OWNER, 50767.

FOR SALE—CHEAP, FINE LOTS IN LOS Angeles, Long Beach and Pasadena; also a few good first mortgages. C. L. ANDERSON. Phone West 4461, after 6 p.m.

FOR SALE—BARGAIN—BARGAIN. LOT ON 52d, between Moneta and Figueroa; must be sold below value. Call 4375 MONETA AVE.

FOR SALE— City Lots and Lands.

FOR SALE—

SUBWAY TRACT.

On the Venice Short Line, 25 minutes from Fourth and Hill. When Subway is completed the time will be only 15 minutes. Full sized lots, fully improved, every lot within 1200 feet of car line. Prices on nearest city lots are $1500 up.

SUBWAY LOTS are NOW selling for only $350 to $500—$25 down and $10 monthly, 6 per cent. interest on deferred payments.

A money making investment for wide-awake investors.

GUY M. RUSH CO., INC.,
Subdivision Specialists,
501-2-3-4 Story Bldg.
Home 60035. Broadway 24.

FOR SALE—AS GOOD AS THE BEST.
PRICED LOWER THAN SURROUNDING PROPERTIES.
Get your Arlington Square lot NOW, while summer prices still prevail. Quick action will save you money. The demand for these fine lots in the southwest is increasing with every week—and demand is what raises the price, as you well know. Today you can buy one of these lots at only $725 up, on terms of $25 cash and $15 monthly. If you delay your purchase you'll have to pay more. Prices are so much lower now than adjoining properties. Arlington Square has good car service, with five cent fare. It has the conveniences and the fine improvements you want. Moderate building restrictions, graded and oiled streets, cement walks and curbs and wide parkings planted to large shade trees. Gas, electricity, and all the comforts. Level lots, with a fine view of the mountains—right in the fastest growing part of the residence section. Go out and see the property itself. Take Inglewood car to my tract office, corner Arlington street and Santa Barbara avenue, or call at my downtown office.
EMIL FIRTH,
346 S. Broadway.
"You're Safe at Firth's."
Home 60167. Main 2543.

FOR SALE—

CITY LOTS $200

High, sightly lots, within the city limits, overlooking city and ocean, above the dust and smoke; excellent car service, 5c fare. Water piped to each lot. Only $200 and up. $2 down and $2 weekly. No interest, no taxes.

GOLDEN STATE REALTY COMPANY,
623 South Spring st.

FOR SALE — A SNAP IN APARTMENT house site, 50-foot lot near Jefferson and Main; 4 lots near sold at $2500 each; $1900 takes this. Better act quickly. See MR. WELCH, with T. L. O'Brien & Co., South 2276, 25328.

FOR SALE—Ten acres in city, fronting Effie street, and Park Way, overlooking Silver Lake; five acres at La Canada; 160 acres at Mt. Wilson Half-way House. WILL D. GOULD, Temple Blk., Phone, Main 2177.

FOR SALE—BY OWNER, LOT IN MIRAmonte Park, one block from Long Beach car line; lot 50x180 to alley; all improvements and fine walnut trees; price $650. W. BROWN SMITH, 812 S. Burlington avenue, Home Phone 53090.

FOR SALE— Business Property.

FOR SALE—

FORCED SALE.

FLAT BUILDING.

PRICE—$13,000—PRICE.

$6000 CASH.

This property is located in the high-class West Adams district, on a paved street, corner lot, 61x126; improved with 2-story flat building, completed 8 months ago; with an income of $120 a month.

This property is at least $4000 under value, but the owner is willing to sacrifice to raise money at once.

See us today for this great bargain.

Richardson & Dunn, with
CUNNINGHAM REALTY COMPANY,
60192, 714 Central Bldg. Broadway 1982.

FOR SALE—BIGGEST SNAP IN CITY.

100x125, ON CLOSE-IN CORNER, WITHIN 200 FEET OF PROPERTY JUST SOLD FOR $150,000; WORTH $50,000; CAN BE HAD FOR $38,500. THE CHEAPEST CLOSE-IN BUSINESS CORNER IN THE CITY.

2-STORY BRICK BUILDING, LEASED FOR $1680 PER YEAR, FOR $15,000.

SOME CHOICE BUSINESS LOTS, CLOSE-IN, FROM $2150 TO $3750; MUST BE SOLD AT ONCE. NOW IS THE TIME TO BUY REAL ESTATE. SEE US AT ONCE FOR BARGAINS.
A. T. JERGINS & CO.,
400 H. W. HELLMAN BLDG.

FOR SALE—BIG BARGAIN, $11,000—80x145, fine corner in paved street with store building, 2-story, rooms above and 2 cottages, fine income worth $15,000. $6200—75x145, 10-room 2-story and 5-room cottage near Main and Jefferson; will double. $4800—3 stores and cottage, fine corner, near Main and Jefferson; income $55 per month; will double. $4000—2 stores and 2 flats above, income $50 per month on paved street. LEUSCHNER & CO., 826 S. Spring st.

FOR SALE—This Westlake bargain should interest you—note it carefully. On Beacon street, a wide handsome street; three minutes' walk south of Seventh; lot 50x150 to 20-foot alley, with fair house; $5750, all clear. The land value is easily $150 per foot. MR. GAENSSLEN, THE MISHLER-GAENSSLEN CO., 302 Bradbury Bldg.

FOR SALE— Business Property.

FOR SALE—12TH STREET.
Not far from Figueroa st.,
$6500.
50-foot lot with cottage.
Worth $6500 today.
Terms if desired.
WOOD-TATUM CO.,
610-12 Laughlin Bldg.
A2532. Main 2532.

FOR SALE — INGRAHAM AND WITMER, corner, 55x130; hotel or apartments erected here, will lease, 85 room, 10 years, $16,000; finest section west of Figueroa, near Seventh.
ALSO
High, sightly apartment lot, Crown Hill, 50x150, with $780 per acre, income $10,000. Address OWNER, 1203 Ingraham.

FOR SALE — OR LEASE; WE HAVE A fine plot in the industrial district, alley side and rear; S.P. switch in rear; size 80x140. Will lease for a term of years; fine location for dye house, laundry, or any business. This Westlake bargain should interest you—and Wilson sts. 581 BYRNE BLDG.

FOR SALE—$11,000—SPLENDID APARTment-house site in one of the finest sections of the city.
R. H. TRAVERS,
414 H. W. Hellman Bldg.
F6456. Bdway., 2306.
Member of L. A. Realty Board.

FOR SALE—ON WASHINGTON ST., WEST of Wall; a lot 49x150. Price $7500. Phone SOUTH 4409. Apply at 730 E. 18TH ST.

FOR SALE—REASONABLE, TWO BUSINESS buildings, each with store and flat. Inquire of owner. 1149 W. FIRST ST., corner Boylston.

FOR SALE— Acreage for Subdivision.

FOR SALE—GLENDALE ACREAGE.

We offer several shares in a 20-acre subdivision in Glendale. The property is west of Brand Blvd and exceptionally choice for immediate sale in lots. Price per acre, $1500, which is $500 per acre below any adjoining property. The proposition will pay a profit of about 90 per cent.

"It Pays To See Us."
EDWARDS & WILDEY COMPANY,
222 Laughlin Bldg.

FOR SALE—20 acres, in Santa Monica, two blocks from Oregon ave.; Los Angeles car line. Facing on main automobile boulevard to Los Angeles. All acreage around this is held from $2500 per acre up. For a few days we can deliver this for $1500 per acre, and it is a rare snap. Now let us show you. The water is there; the houses are there. The location is ideal and the land lays fine. See it.
C. L. SIMMONS COMPANY,
308 Trust and Savings Bldg., Sixth & Spring.

WANTED — PARTY WHO HAS WELL equipped office to take the exclusive sale of a large tract of land for subdivision; no investment necessary. Desire desk room in order that I may be in constant touch with negotiations. Can give such personal time and assistance as will be necessary in handling the property to best advantage. Address for interview, S, box 91, TIMES OFFICE.

FOR SALE—WILL YOU BE INTERESTED TO BUY 7 OR 14 ACRES HIGH CLASS PROPERTY. RIPE FOR SUBDIVISION. QUICK SELLER. MONEY MAKER. J. L. PATTERSON, 240 DOUGLAS BLDG.

FOR SALE —.63 ACRES ON SANTA MONica street, Venice; three blocks from short line; price $900 per acre; surrounding property selling for $1200 to $1500. Terms. DURLEY REALTY CO., 609 S. Spring st.

FOR SALE— Income Property.

FOR SALE—S.W. CORNER 8TH AND MALlard, 81x140; income now $120 per month. Set your own price and will come to satisfactory agreement; must be sold. Have also bargain price on a Westlake and 9th corner, 100x150. F. G. SHELBY, 707 Grant Bldg. A1110; Main 6066.

FOR SALE—APARTMENT BUILDING OF 60 rooms, corner, reasonable. Inquire owner, 1149 W. FIRST ST., corner Boylston.

FOR SALE—A FIRST-CLASS INCOME PROPerty, income $300 per month. Price $30,000. Phone owner, 26298. Address 1008 W. 42ND ST.

FOR SALE— Apartment and Flat Property.

FOR SALE—CLOSE IN FLAT PROPERTY, good income, always rented; best location close to Pico and Figueroa. Cash price $10,000. No. 1422 BOND ST.

FOR SALE— Suburban Property.

FOR SALE—

RAMONA ACRES.

ADJOINING THE

NEW "VALLEY COUNTRY CLUB."

Splendid suburban acre home lots—for the price of a crowded city lot. Every city convenience. Only 15 minutes from First and Main.

$750 AN ACRE

AND UP

ON EASY TERMS.

TO GO—Take car marked "Covina Line" in Pacific Electric Building, or anywhere on Main st. to First st. Get off at Garfield ave. Salesman will meet you there with carriage to show the property. Or come to this office for free transportation. Our tract agent is on the property from 8:30 a.m. until arrival of the car leaving the city at 4:30 p.m.

FABLING & HANNIGAN,
Selling Agents,
with
JANSS INVESTMENT COMPANY,
611-13 S. HILL ST.
Home 10345, Broadway 2468.

FOR SALE—

40-FOOT LOTS ON LONG BEACH CAR LINE.

15 minutes from Sixth and Main, only $175 each, terms $2 down and $2 weekly. Artesian water piped to each lot—car service unexcelled, finest of soil and located on the new boulevard to the sea.

GOLDEN STATE REALTY COMPANY,
623 S. Spring st.

FOR SALE—

LAST ONE LEFT.
5 ACRES
ON MAGNIFICENT $500,000 BOULEVARD.
$2875—EASY TERMS.

This is the last 5-acre tract unsold fronting on the new electric car line, and boulevard on the Van Nuys-Lankershim lands. Should subdivide and sell for $1000 an acre within 12 months. Here's your opportunity—plant to fruit trees or vegetables, or raise chickens. The soil is a rich, sub-irrigated sandy loam and water is piped along boulevard. To own this you will have to act quickly. Prompt action assures splendid profits. The terms are easy. See

JANSS INVESTMENT COMPANY,
611-613 South Hill st.
Home 10345. Broadway 2468.

FOR SALE—THREE BARGAINS
IN
HIGH-CLASS ACREAGE.
BARGAIN NO. 1.
62 acres in the city limits of Venice. Four blocks from Short Line cars and close in. Ripe for acre subdivision. Price $750 per acre. Terms.
BARGAIN NO. 2.
45 acres, large frontage on Pico st. Very close to city limits of Los Angeles. High ground. $1000 per acre. Terms.
BARGAIN NO. 3.
40 acres, large frontage on Short Line cars to Venice, on the side and boulevard on other. Located close to Palms. Ground lies high and a snap at this price, $1250 per acre. Terms.
See A. C. WALTER,
With The J. A. BANGS CO.,
162 Marine street.
Both phones. Ocean Park, Cal.

FOR SALE—35 ACRES.
ALFALFA RANCH.
Cheapest buy on Washington blvd.
$1800 per acre.
Small payment, balance on or before five years, at 6 per cent.; adjoins a piece that sold for $1650 per acre; we hold option. You'll have to hurry.
H. G. HOLABIRD & COMPANY,
726 H. W. Hellman Bldg.
F4692. Broadway 1995.

FOR SALE— Suburban Property.

FOR SALE—

INGLEWOOD

BUNGALOW

PARK

Is in a class by itself; you cannot find such fine large acre and half-acre lots elsewhere. Elegant soil. Each lot supplied with gas, electricity, water and telephone service. Street improvements are the very best. It will pay you to buy where you have all city conveniences and where you can have a nice family orchard, raise garden, keep a few chickens and a cow. You can cut your living expenses 50 per cent. by buying and living in Inglewood Bungalow Park. Go out today and select your lot. Take Redondo-Inglewood car to Lockhart Station. Our representative is on the tract daily from 10 a.m. to 4 p.m.

INGLEWOOD LAND COMPANY,
249 Wilcox Bldg.
Second and Spring sts.
A4229. Main 6913.

FOR SALE—HOMESEEKERS, ATTENTION.

Are you looking for an ideal homesite?
SEE VAN NUYS.
A Good Business Location?
SEE VAN NUYS.
A Safe and Profitable Investment?
SEE VAN NUYS.

See the new town—VAN NUYS—the Metropolis of the great San Fernando Valley.
See the 47,000-acre VAN NUYS-LANKERSHIM lands, 4½ miles from Los Angeles, where fruits and vegetables are grown without irrigation.
Ranches from 2½ acres up, where you can make a nice living and at the same time enjoy all the comforts the city affords.
DO NOT WAIT UNTIL THE CHOICE TRACTS ARE SOLD. GO OUT NOW and make your selection while the present low prices prevail.
The street-car line will be in operation very soon. Do not wait until the increase in price goes into effect.
GO OUT TODAY AT OUR EXPENSE.
Free automobiles leave Van Nuys Headquarters, 319 S. Hill st., 9 a.m. and 2 p.m., daily.
Trains leave Arcade Depot 7 a.m. and 1 p.m. daily; 9:30 a.m. and 2 p.m. Sundays.
W. P. WHITSETT,
Sales Manager Van Nuys,
319 S. Hill st.

FOR SALE—OR PARTIAL EXCHANGE
100 ACRES
"PALISADES DISTRICT."
SANTA MONICA.
The subdivision of land in this district for high class residence property, makes the safest investment, and guarantees the surest returns to be had in California. There is very little land left in this district yet unsubdivided, and that little is being sold very rapidly. This property immediately adjoins the 150 acres recently purchased by King C. Gillette, adjoins the property lately purchased by C. M. Wood, is surrounded by high-class improvements, lies high, commanding beautiful views of mountains and ocean, has good soil, and has climatic conditions to be found nowhere else on earth. That beautiful avenue known as Montana boulevard is now being built, and the property above described has a frontage of 2100 feet on it. When subdivided and placed upon the retail market this property is sure to sell very rapidly, and to make large profits for the subdivider. We will sell on easy terms, or will take one-half in exchange, one-quarter in cash, and one-quarter in a mortgage back on the property. For further particulars, call or address No. 514 LAUGHLIN BLDG., or A1958, Main 9202.

FOR SALE—I CAN SELL THIS WEEK 2, 3 or 5 acres, at $700 an acre; finest soil, water, lays good and level; high ground, good view, north of Strawberry Park and Gardena; close to two car lines, and between Vermont and Western aves.; it's just half what some others are asking. I know, and if you're posted you also know that this is the best acreage buy around Los Angeles. Think where it is; lot subdivisions all the way to the city; just outside shoestring strip; each acre may be made into half a dozen lots in a couple or three years. Call on WARREN F. McGRATH, 147 S. Broadway, with
STRONG & DICKINSON.

FOR SALE — WOULDN'T YOU RATHER have an acre than a small lot. I guess so. $700; $70 cash, $15 month; will buy you an acre between Vermont and Western aves.; good soil, water piped and fine high location; they're asking twice the price for close by property; look it up now; get a map. Share in the benefit of Los Angeles growth by investing in well-located real estate, and this is located right; it's the sure way to be independent; the growth of the city doesn't benefit you unless you're a real estate holder. Call on WARREN F. McGRATH, 147 S. Broadway.

FOR SALE—FIVE ACRES.
Four blocks from Fredericks Station, in city limits of Venice. High ground. Cheapest close-in acreage in this section. Price $850 per acre. Easy terms. Also have ten acres for $950 per acre.
This property is in best district and is snap at this price.
A. C. WALTER,
With The J. A. BANGS CO.,
162 Marine st., Ocean Park, Cal.
Both phones.

FOR SALE—I HAVE A LARGE PIECE OF acreage for subdivision in the "Palisades District," which will sell at a figure that will enable the purchaser to clear 100 per cent. on his investment during the next 12 or 18 months. I will take clear eastern income property or California orange, lemon or alfalfa ranches and stock and bonds in partial exchange. Apply FREDRICK E. SCOTT, 514 Laughlin Bldg., Main 9202 or A1958.

FOR SALE—COVINA, HOUSE BARGAIN. Two-story house, with ten rooms, nice lot, and 18 orange trees; 1½ blocks from Postoffice. Income from oranges last year $120, from house $240. To settle an estate, an especially low price, $2250; appraised at $2800. MR. BROWN, 430 W. Sixth. A3328, Broadway 2508.

FOR SALE—I HAVE A SELECT 5-ACRE place just south of Van Nuys on Sherman Way, the $500,000 boulevard, with water piped, which I can sell at a bargain. Street improvements and parkings of ornamental shrubbery in and paid for. 319 S. HILL ST.

FOR SALE — $3750. 4½ ACRES FINEST soil, best for dairy and chickens, with 4-room house, barns, on Alameda st., near Santa Ana car line. $1000 down, rest on easy terms. LEUSCHNER & CO., 826 S. Spring street.

FOR SALE—AN ACRE IN RAMONA ACRES 209x209, improved with house, barn, chicken corrals, trees, sidewalks, curbing, oiled streets, gas and water, 15 minutes from city; $2000. Phone OWNER 56255.

FOR SALE — ACRE, ORIGINAL PLAT, RAmona Acres, good neighborhood, near car, $1250; $950 cash, balance time. OWNER, Box 64, Wilmington, Cal.

FOR SALE—NEW SUBDIVISION, 160 CHOICE acre lots $600. Inglewood car to Freeman station, $10 down, $10 mo. ELLIS & JONES, 228 H. W. Hellman Bldg.

FOR SALE — INGLEWOOD, LARGE NEW 7-room bungalow; lot improved, 60x135; 1 block to car; gas, etc. Must sell, easy terms. Phone Owner, E. H. TATUM, Sunset Main 5060.

FOR SALE—LAWNDALE, 5 LARGE LOTS, $1050; easy terms; ring up FRED MURDOCK, owner. Phone 52004.

FOR SALE—ONE OR TWO ACRES SUITable for fruit, or chicken raising, at Lawndale, very fine sandy soil, 2 blocks from street car, a bargain. Terms. Phone OWNER, 72166.

FOR SALE—WHY DON'T YOU BUY A LOT at Lawndale? I have one at a bargain for cash or terms. Phone OWNER, 72166.

FOR SALE—WILL SACRIFICE $720 EQUITY in two acres on Venice Short Line for $500 cash. Phone HOLLYWOOD 2041.

FOR SALE—SEE ME IF YOU WANT BARgains in close-in acreage, 1 to 40 acres; some exchange. MEEK, 323 S. Hill st.

Ivywild

FOR SALE—

$400—LOTS—$400.

50x160, FULLY IMPROVED.
ACRE BLOCKS. ½-ACRE BLOCKS
AT WHOLESALE ACREAGE PRICES.
WEST ON THE VENICE SHORT LINE, 22-MINUTE SERVICE.
HIGH GROUND, GOOD SOIL.
SUBSTANTIAL BUILDING RESTRICTIONS.
IMPROVEMENTS NOW GOING ON.

REED & CHIPLEY, GEN. AGTS.,
205-210 Consolidated Realty Bldg.,
A4731. Sixth and Hill sts. Main 6021.

Alhambra.

FOR SALE—SEVEN-ROOM BUNGALOW, modern in every detail, a home for people who appreciate elegant surroundings; cement drive, garage, lawn, flowers; price reduced to $4000 for quick sale; terms. Owner, N. E. corner Wilson ave. and Commonwealth ave.

Burbank.

FOR SALE — MY RANCH OF 15 ACRES, adjoining Burbank; 5-room house, barn, shade and fruit trees; beautifully located. Phone MAIN 7716, 431 Court st. Mrs. J. M. Stout.

FOR SALE— Suburban Property.

Glendale.

FOR SALE—CALIFORNIA HOMES.
6 Rooms—Easy Terms—$3500.
This place is a bargain; it is situated on one of the best streets, half block to car, north front, street light, electricity and gas, fenced, lawn and flowers, woodshed. In fact, it is complete in every way and immediate possession. Might take vacant lot as part payment.
5 Rooms—Easy Terms—$2250.
New and modern, a bargain. See this sure. $25 per month.
3 Acres—Easy Terms—$7000.
All planted in full bearing fruit trees, all varieties; good house, 8 rooms; close to car and schools. An ideal California home.
2½ Acres—One-fourth Cash—$2500.
On car line. Fine soil, level, good elevation, fine view. A sure money maker if bought now.
PARKER & STERNBERG,
Sunset 40. 310 Brand Blvd., Glendale, Cal.

FOR SALE—We offer to investors several shares in an exceptionally choice 20-acre subdivision in Glendale which we are about to place on sale in lots. The shares are based upon a land valuation of $1500 per acre, which is $500 per acre under the present market price of adjoining acreage. The investment will pay a profit of about 90 per cent., and is absolutely safe.
"It Pays To See Us."
EDWARDS & WILDEY COMPANY,
222 Laughlin Bldg. Los Angeles.

FOR SALE — ELEGANTLY IMPROVED chicken ranch, 1¾ acres, very best soil, 6-room modern bungalow, 40 assorted fruit trees; also walnuts, choice table grapes berries, shade trees and flowers; good stable; 25 chicken yards, houses, brooders, etc.; room for 2000 chickens; rare bargain at $4700; $1700 cash, balance easy terms. OWNER, 201 W. Tenth st., near Adams, Glendale. Telephone Sunset Glendale 305R.

FOR SALE—THE VERY BEST BARGAINS in Glendale. LOT, close in, only $500. House, new, 5 rooms, only $2250. 2½ acres, perfect, on cars, $2500. 3 acres, improved, fine, $7500. WE HAVE TERMS TO SUIT. ALL BARGAINS. See us before you buy. PARKER & STERNBERG, 310 Brand blvd. 'Phones Sunset 401, Home 831.

FOR SALE—BARGAIN; MODERN BUNGAlow, $2600; one or two lots, $500 each; easy terms. Call FRISBIE, A5593.

South Pasadena and Oneonta Park.

FOR SALE—MY EQUITY OF $2000 IN A $3000 home, with $1000 mortgage, for $1675 if taken at once. Location in highly restricted South Pasadena district. HOME PHONE 31357.

Covina.

HOLLYWOOD— For Sale, Exchange or Rent.

FOR SALE—BARGAIN.
Beautiful modern 8-room 2-story house, just completed, on Carmen ave., East Hollywood. Has beamed ceilings, beautiful built-in buffet, mantel, pipes for furnace, papered downstairs and hardwood floors, beautiful mountain scenery, paved street, high and dry; high-class neighborhood. Will sacrifice for $6500, half down, balance to suit, by owner. Apply 1028 OVERTON ST., apartment 2, Los Angeles, Broadway 9604.

FOR SALE — HOLLYWOOD PROPERTY only. We live there and know values. Call for free maps and folders. C. H. LIPPINCOTT & CO., 611 Fay Bldg., Los Angeles, F6706, Broadway 433. Hollywood Branch Office, opposite De Longpre's (east.)

FOR SALE — MODERN 5-ROOM BUNGAlow, large lot. Lots of fruit trees and vines; close to high school; suitable terms. Phone 57357, or call at 442 FLORENCE AVE.

FOR SALE — TWO LOTS 50x150 FEET each, all fenced and set out to fruit trees and vines. Close to high school. Terms. Phone 57357 or call at 442 FLORENCE AVE.

FOR EXCHANGE—EQUITY OF $2000 IN 1½-story house of 7 rooms in West Hollywood, for clear lots. Address C. F. B., BOX 52, R.F.D. NO. 10. Telephone Hollywood 1938.

FOR SALE— Beach Property.

Ocean Park.

FOR SALE — CORNER HOLLISTER AVE. and ocean front, Ocean Park, 110x108, price $300 per front foot. This corner is situated in front of Bristol Pier and is the best bargain at Ocean Park. L. H. MITCHEL & SON, 408 Douglas Bldg. A1986. Main 5253.

Venice.

FOR EXCHANGE—WE HAVE A VERY DEsirable corner, with a 6-room cottage, Venice, near ocean, for $5500. We want to exchange for a similar home, on or near University car line, at once. Phone 4416, Home. Venice. Call or see ALLEN & IRWIN, Bank Bldg., Venice.

FOR SALE—A SPEEDWAY CORNER LOT, between Venice and Ocean Park, $3000 less than the adjoining lot can be bought for. See ALLEN & IRWIN, Bank Bldg., Venice, Cal., today.

San Pedro.

FOR SALE—
NOW IS THE TIME TO BUY REAL ESTATE AT POINT FIRMIN (SAN PEDRO,) THE LAKE TAHOE OF SOUTHERN CALIFORNIA FOR RESIDENCES.
BUY LOTS AND BLOCKS ON EASY TERMS, OVERLOOKING LOS ANGELES' DEEP SEA HARBOR, WHERE THE UNITED STATES GOVERNMENT HAS SPENT MILLIONS FOR IMPROVEMENTS AND WHERE LOS ANGELES CITY HAS VOTED HARBOR BONDS OF $3,500,000 MORE FOR BUILDING WHARFS AND A BRAND NEW MUNICIPAL RAIROAD FROM LOS ANGELES TO SAN PEDRO.
BUY NOW, AS REAL ESTATE IS BOUND TO ADVANCE.
TERMS, ONE-FIFTH CASH, ONE-FIFTH EVERY SIX MONTHS.
COOPER-CULLER COMPANY,
COR. THIRD AND SPRING, 202 LANKERSHIM BLDG. MAIN 4108.
OR
SEE J. A. WELDT,
GEO. H. PECK & CO.,
BANK OF SAN PEDRO,
SAN PEDRO, CAL.

Santa Monica.

FOR EXCHANGE — OR SALE. A BEAUtiful palisade mansion, picturesque home, with every convenience, of 12 rooms, with precious stone decorations. Will take in exchange Wilshire or Westlake district house up to $15,000. Address BOX 218, VENICE, CALIFORNIA.

FOR SALE— Country Property.

FOR SALE—VALENCIA ORANGE LAND,
$295 PER ACRE.
ABUNDANCE OF CHEAP DITCH WATER.
65 acres in this tract, situated on boulevard and railroad, just 16 miles from Los Angeles. FAMOUS RIVERA DISTRICT. One of the finest Valencia orange districts known. Water costs less than $1 per acre annually. Want one or several people to handle this. IT IS $100 PER ACRE UNDER THE MARKET.
F2766. H. J. RUESS. Res. 51960.
1163 Union Trust Bldg., 4th and Spring sts.

FOR SALE — ON BEAUTIFUL WASHINGton Blvd., 4 acres, close to city. Fine crop alfalfa. Only $4400. I. WILL C. PRATHER, 207 S. Broadway, Suite 112.

FOR SALE—
If you buy now your money.
Will double in four months.
10 acres level, ready to subdivide, $1150.
On Washington Blvd. 3 electric roads.
I. WILL C. PRATHER, 207 S. Broadway, Suite 112.

FOR SALE—
At just half adjoining acreage.
On Venice Short Line. High.
Finest view possible. Only
6 acres and only $750 per acre.
I. WILL C. PRATHER, 207 S. Broadway, Suite 113.

FOR SALE — BY OWNER, $12,000. 80 acres of land on Orange ave., Rochester, San Bernardino county, Cal., ½ mile south of Santa Fe station, school, etc. No better land for oranges or lemons. Will subdivide. Water can be developed. Prefer to sell to those who are a judge of land and want to settle. For full particulars see owner, R. L. BELL, on premises, or at 1201 S. Bonnie Brae, Los Angeles, Cal.

FOR SALE — LITTLE FARMS AND INdependence, 10 acres, near towns, where one raise all garden crops; good markets, social and school conditions. See BENNETT, 515 Wilcox Bldg.

FOR SALE— Country Property.

FOR SALE—

IRRIGATED

ALFALFA LAND

LAND WITH WATER ON IT

NOW FOR

$27 AN ACRE

—EASY TERMS—

WHERE CAN YOU BUY IRRIGATED LAND FOR $27 AN ACRE.

In the Great Yaqui Valley, where your neighbors are the most successful farmers of California, Washington, Idaho, Oregon and Canada.

The rush to Mexico is on. The American farmer is beginning to realize that the only CHEAP land—that is, GOOD LAND—left on the American continent today is in MEXICO. IT'S THE LAST CHANCE. And the American farmer is taking advantage of it.

We have less than 5000 ACRES of this land at this price, and it is going fast. Get it NOW while you can.

Land level as a floor—splendid irrigation system now in operation—railroad transportation—15,000 acres now under cultivation, and American farmers behind the plows—wheat, barley, oats, corn, cotton, alfalfa, hogs.

Buy NOW—later on you'll pay more.

CHAS. F. O'BRIEN,
GENERAL
LAND SALES AGENT,
112 W. SIXTH ST., LOS ANGELES.

FOR SALE—

RICH FARM LANDS, ONLY 45 MINUTES FROM LOS ANGELES IN FIVE AND TEN-ACRE TRACTS.

Buy in the finest orange grove section in California. In the frostless belt, rich soil, suitable for alfalfa, walnuts, oranges and all kinds of garden truck. Abundance of water. Near the Southern Pacific and Santa Fe R.R. Only 45 minutes from Los Angeles, between Anaheim and Fullerton. Price $250 per acre. Easy terms.

GOLDEN STATE REALTY COMPANY,
623 South Spring street.

FOR SALE—

CELEBRATED DELTA LANDS
SAN JOAQUIN COUNTY,
CALIFORNIA.

We are now subdividing and selling the famous John N. Woods estate lands on Roberts Island, comprising 3500 acres of rich delta land. It is located 6 miles west of Stockton, on the Santa Fe Railroad, running between Stockton and San Francisco. This land owns its own irrigation system, water rights deeded with land, and is famous for growing alfalfa, potatoes, beans, onions, asparagus, celery, barley and corn.
Rental value from $15 to $20 per acre.
Sale price $150 per acre, 1-3 cash, balance 1, 2 and 3 years; interest at 6 per cent. net.

Write
EATON & BUCKLEY,
238 E. MAIN ST.,
STOCKTON, CAL.

FOR SALE—PRODUCTIVE LAND FOR SUBSTANTIAL FARMS.
You cannot find a better place in all of California for raising the country's most staple farm products. The land, with its ample water, will grow alfalfa to perfection; $125 worth per acre per year, steadily; or if you prefer, put your land to vegetables; like potatoes, onions, sugar beets. New sugar factory now being built at Perris. Large returns from apples, peaches, apricots and all deciduous fruits. Perris Valley products fetch good prices, and there's nice profit, too, because of the excellent shipping facilities, $100 to $150 per acre now, for these lands, including valuable water rights; four years' time to make your payments. Come in for descriptive literature; see the soil samples; go with us to see the land itself.
EMIL FIRTH,
346 S. Broadway.
"You're Safe at Firth's."
Home 60167. Main 2543.

FOR SALE—

MR. HOMESEEKER.

HERE IS YOUR OPPORTUNITY,

10 ACRES

NEAR NEW ELECTRIC CAR LINE,

WITH FREE WATER.

A splendid corner, only 7½ miles from the city; rich sub-irrigated sandy loam soil, especially adapted to peaches, apricots, walnuts and vegetables; this will make you independent. Priced low for quick turn, $400 an acre, on very easy terms. A good investment—prompt action assures big profits. See

JANSS INVESTMENT CO.,
611-13 S. Hill st.
Home 10345. Broadway 2468.

FOR SALE—ZELZEH ACRES. ZELZEH ACRES.
ACRES. ONLY ACRES.
$300. $300.
Over 400 acres already sold. Cheapest, choicest acreage near Los Angeles today. Nice elevation, commanding a superb view. Richest soil on earth in the beautiful San Fernando Valley, where millions are being spent and where acres are bound to double in value. Zelzah acres are situated on the main coast line railroad in the upper end of the valley. Free from sand and wash. Excellent soil and adjoins the property upon which is now being constructed the new electric line to Owens Mouth. Five thousand dollar school house now being constructed upon property.
See this acreage. It is a snap at $300. Easily worth $500, but owners say clear it up quick. On easy terms. Your terms. Come in and we will show you this choice acreage. You will buy and thank us afterwards for the privilege.
CALIFORNIA REALTY CORPORATION,
60298. 341 S. Hill st. Main 2883.

FOR SALE — SACRIFICE $4250; 6 ACRES rich loam solid to soft-shell walnuts and interset with choicest apples and peaches; 3 wells, good house, barn, chicken houses and runs; 300 fine chickens, incubators, brooders, horse, wagon, buggy, plow, cultivator, harrow, etc., go with the place; located at Rowland Station. Fare 10 cents by book.
$3250—15 acres good sandy loam, abundance of water 10 feet from surface, and enough lumber to build house and barn; fronting on main oiled road near Santa Ana and electric car station; bng snap.
BAIERSKI CO., 501 Bryson Bldg.

FOR SALE—12 ACRES ORANGE AND LEMon land in the frostless Yorba Linda tract, near La Habra car line, near Yorba Linda townsite, $1300 cash, balance easy terms. Call 325 W. FIFTH ST.

FOR SALE— Country Property.

FOR SALE—

DO YOU WANT
STRICTLY HIGH CLASS
ORANGE, LEMON AND WALNUT [illegible]
CLOSE TO LOS ANGELES
WHERE,
ALL THE CONDITIONS ARE PERFECT?

Our land, just 30 minutes from Los Angeles will interest you. SOIL, CLIMATE and WATER CONDITIONS are unsurpassed in Southern California; the location is ideal for a country home, and the surroundings are most picturesque.

You can not buy better land at any price. For similar land, much farther from Los Angeles, you must pay from $100 to $200 per acre more.

A VISIT TO THE PROPERTY WILL CONVINCE YOU.

The district is absolutely free from damaging frosts. An abundance of water has been developed for the property, and perpetual water rights go with the land. Soil is a rich loam of great depth. The Tract is close to station, with excellent train service and cheap commutation rates.

BIG PROFITS ASSURED TO THOSE WHO GRASP THE OPPORTUNITIES WHEN THEY ARE PRESENTED.

Property in this vicinity is now being subdivided and sold in small pieces for the first time. Values are increasing rapidly and prices will be advanced in the near future.

MASON & MOON COMPANY,
F2234. 910-11 Central Bldg. Bdwy. [illegible]

FOR SALE—

A SNAP AT $2125.

5 ACRES.

WITH FREE WATER.

CLOSE TO NEW ELECTRIC CAR LINE.

To own this you will have to act quickly; it's a choice corner, facing on graded streets; rich valley soil, especially adapted to deciduous fruits nuts and vegetables; near by are magnificent peach orchards.

The terms are easy—a small cash payment and balance to suit. Start a chicken ranch here.

See
JANSS INVESTMENT COMPANY,
611-613 S. Hill st.
Home 10345. Broadway 2468.

FOR SALE—

COUNTRY ESTATE OR RANCH HOME.

10 ACRES.
CORNER ON NEW ELECTRIC CAR LINE,
FRONTING ON
$500,000 BOULEVARD.

Beautiful homes are under construction on adjoining property. This is a snap at $550 an acre and the terms are easy.

Nearby peach orchards are netting $250 an acre annually. Water piped along boulevard. Rich, sandy, loam soil—produces money—making crops without irrigation.

BUY NOW—and subdivide later; a chance of a lifetime. Should sell within 18 months for $1000 an acre. Quick action means big profits.

JANSS INVESTMENT COMPANY,
611-13 SOUTH HILL STREET,
Home 10345. Bdwy. 2468.

FOR SALE—

DON M. DEVENDORF,
OF
The DON M. DEVENDORF CO., [illegible] Central Building, takes pleasure in announcing CHANGE OF ADDRESS. Having taken charge of the general realty EXCHANGE AND COUNTRY LISTING DEPARTMENT for the CALIFORNIA REALTY CORPORATION, located at No. 341 South [illegible], Los Angeles. Phones, Home [illegible], Main 2883.
Real estate EXCHANGES AND COUNTRY SALES a specialty.

DON M. DEVENDORF,
WITH
CALIFORNIA REALTY CORPORATION,
No. 341 South Hill street.

FOR SALE—

10 ACRES
IN THE HEART OF THE FAMOUS
PLACENTIA ORANGE DISTRICT.

All in full bearing trees. Crop [illegible] $2500 income. Good 5-room house, [illegible] shares of water stock. Team of horses and implements.

PRICE $18,000.

JACOB STERN,
424 Pacific Electric Bldg.

FOR SALE—

VALUABLE
SAN FERNANDO VALLEY LAND.

30 acres only 1½ miles north of VAN NUYS BLVD. and electric road, and ½ mile from S. P. station. All under cultivation and as good a citrus soil as you will find in the SAN FERNANDO VALLEY. High and beautiful location. $75 to $100 per acre cheaper than adjoining property. Price only $[illegible] per acre. Will take 1-3 cash down, balance easy terms at 6 per cent. interest. Will sell part or all.

DON M. DEVENDORF,
WITH
CALIFORNIA REALTY CORPORATION,
341 S. HILL ST.

FOR SALE—BARGAIN; IF YOU ARE looking for a snap in a piece of about 5 acres, convenient to good electric car service, you're the party we are after. Fine soil, fairly good improvements, fine and plenty of fruit and walnut trees, and only 40 minutes' ride on the Glendale-Burbank electric line. Ground alone worth more than the price asked. Don't care whether you are looking for a home or an investment, we want you to see this place.
THE G. H. A. GOODWIN CO.,
Members L. A. Realty Board.
202-203 Central Bldg. Sixth and Main sts.
F3150. Main [illegible]

FOR SALE — NEW SUBDIVISION AT NEWHALL.
ARTESIAN WATER, on streets in front of each tract; A1 for FRUIT, ALFALFA, DAIRY, HOGS, CATTLE or POULTRY; [illegible] mile to R.R. station, stores, school, church; only 30 miles from Los Angeles; HEALTHINESS and SCENIC BEAUTY unsurpassed, prices $100 to $200 per acre. See H. C. NEEDHAM, at Newhall, or M. W. [illegible] wood, owners, 638-9 I. W. Hellman Bldg. Main 4064; F1363.

FOR SALE—
$50,000.
1940 acres grain and stock ranch, about [illegible] acres under cultivation, well improved with buildings, wells, living springs of water; grows an abundance of feed. [illegible] TERMS, 1-3 cash, balance 6 per cent. [illegible] from Los Angeles round trip $4.60. For particulars call for HENRY KELSEY, [illegible] Union Trust Bldg. Main [illegible]

FOR SALE — BARGAIN. MUST GO. [illegible] acres fine alfalfa or potato land fronting on the Covina electric line, 15 miles from city. Good pumping plant. This year's crop will pay for [illegible] $30,000. Three yearly crops will pay [illegible] and at that time will be worth $[illegible] per acre. Subdivided and ready to sell in [illegible]. $250 per acre, terms. E. R. BROOKS & CO., 347 Douglas Bldg.

FOR SALE — 640 ACRES, [illegible] ACRES [illegible] acres good alfalfa and grain land; [illegible] cleared $3000 in wheat in one season. [illegible] pasture and eucalyptus land. To the purchaser of this tract will locate 10 acres [illegible] of charge. No agents. Residence [illegible] ADELPHIA ST. Phone East [illegible]

FOR SALE — THE CHEAPEST 1-4 [illegible] tion of land 2½ miles east of Lancaster. Good soil, plenty of water and alfalfa all around it. Can you beat it? Only $[illegible] acre. Land is fully worth $[illegible] per acre; owner needs money. N. LANDSBERG, [illegible] Douglas Bldg.

FOR SALE—117 ACRES CLOSE TO CITY, good land, rent for $3000 a year, near electric and steam car lines, $[illegible] per acre, [illegible] down. See MR. WELCH with T. L. O'Brien & Co., corner Jefferson and Main, South 2276, 25328.

FOR SALE—CERTIFICATES, 60 ACRES, [illegible] 160 acres, $4200; best alfalfa land; [illegible] district; 2300 feet elevation; no fog; Los Angeles county. BOX 489, Lancaster, Cal.

FOR SALE—2½ ACRES, IMPROVED, PLENTY of water, wood, good house, barn, [illegible] near health resort, $[illegible]. This includes [illegible] stock, implements, fowls, etc. See owner SMITH, 301½ W. 7th st.

FOR SALE—OR EXCHANGE — [illegible] ACRES good orange land, must be sold before November 1. Will accept a good [illegible] house for equity of $[illegible]. Address [illegible] W, box 222, TIMES BRANCH OFFICE.

Classified Liners.

FOR SALE— Country Property.

FOR SALE—

OUR FINE WATER PLANT IS COMPLETE

AUTOMOBILE LEAVES DAILY FOR THE CREAM OF BALDWIN'S RANCH HALF MILE FROM ARCADIA 300 ACRES

Subdivided into 1 to 10-acre tracts; first-class soil, fine for oranges, fruit, alfalfa, nuts or berries; abundance of fine mountain water piped over the entire tract for irrigation and domestic use; price 25 per cent. less than adjoining property of equal value; easy terms; lots front the street, 50x150, sold for same price that we ask for each ACRE; call for booklet and map.

M. M. DAVISON & SON. (Sole Agents) 310-311 Trust and Savings Bldg., Sixth and Spring sts.

FOR SALE — 160 ACRES, EAST ALTADENA section. The terminus of the new car line is on this land. Fine garden loam soil, level land, free from wash. Fronts on new paved boulevard; also fronts on Washington st. Water mains in, plenty of water. Land ready for 1st subdivision. Send for map, price and terms. C. L. WHIPPLE, Room [illegible], Chamber of Commerce Bldg., Pasadena, Cal.

FOR SALE—NEAR BURBANK, 12 MILES from city, 25 acres ½ mile from the hotel [illegible]. Pumping plant furnishing 100 inches of water. Cut 6 crops this year, 1½ tons each cutting, sold on ground for $10 per ton; paved on three sides, besides showing 10 per cent. interest on investment. It is ripe for subdivision. Price $750 per acre; will consider residence, some cash and terms. [illegible] & MONROE, 604 Chamber Commerce. Main 5091; A5027.

FOR SALE — FINE RANCH FOR HOMEseeker. Northern California, Long Valley, [illegible] county; 571 acres, under irrigation, [illegible] title to water right. House 7 rooms, barn, machine shop, dairy, ice house; [illegible] soil, no rocks. Implements, stock, everything goes; 3 miles from Western Pacific. Price $27,000; $17,000 down, balance mortgage; easy terms. TANNER & [illegible], Big Ranches, Room 5 Gazette Bldg., Reno, Nevada.

FOR SALE — 10 2-3 ACRES, ALL GOOD alfalfa land, 4 blocks from car line and [illegible] of Artesia. New, modern 6-room bungalow, hot and cold water in house; new pumping plant; ample water to irrigate entire place; six acres in alfalfa; will sell for [illegible] immediately. This is a bargain. BOX NO. 27, Artesia, Cal.

FOR SALE—600 ACRES, LAND ADJOINING [illegible] advertised Prize Fruit Colony. [illegible] six weeks ahead of Los Angeles. [illegible] On two railways. Choice for [illegible]. 20,000 acres, stock and alfalfa, Santa Barbara county; numerous wells and streams. Two railroads [illegible]. Strong indications of oil. Big Sacramento Valley ranches. J. H. [illegible], 777 Market st., San Francisco.

FOR SALE — 80 ACRES IN YOLO VALLEY, [illegible] county, Cal. Every acre under [illegible]. Spring water. 12 miles from [illegible], to postoffice, church and schools. [illegible] per acre. A rare chance for a [illegible] the finest wheat growing section of [illegible]. W. ATWOOD, 638-9 I. W. [illegible] Main 6084; F1363.

FOR SALE—$600 BUYS MY $2000 INTEREST in valuable 8-acre corner ranch; 3 acres [illegible], 4 acres alfalfa, lots mixed [illegible], barn; complete poultry plant, incubators, brooders, turkeys, chickens, etc. [illegible] photographs and particulars. OWNER, R. F. D. 3, Santa Ana, Cal.

FOR SALE—SEE ME QUICK; THIS 5-ACRE [illegible] bargain; house, good well, near [illegible] boulevard. Only $2750; $1000 cash, [illegible] time. F. P. BLODGETT, 336 [illegible] Realty Bldg., Sixth and Hill sts.

FOR SALE — 23 ACRES FINE ORANGE land, must be sold before November 1. A [illegible]. Half cash, balance easy. Address Owner, W, box 224, TIMES BRANCH OFFICE.

FOR SALE—FARM, 400 ACRES ON MERCED river, Merced county, Cal. A1 location, [illegible] improvements, rich soil, only $90 an acre. J. N. HITCHCOCK, Livingston, Cal.

FOR SALE — 40 ACRES, 2¼ MILES FROM [illegible], good 6-room house, good barn, fine pumping plant, 5 acres walnuts, 10 acres alfalfa, [illegible] small fruit. You can buy this and [illegible] your money. For good investment [illegible], 433 I. W. Hellman Bldg.

FOR SALE—THE BASIS OF ALL WEALTH [illegible] Colorado lands in the rain belt [illegible] from $5 to $8 per acre, in tracts of [illegible] acres. EWING-WINTER & CALDWELL, 48 Sumlan, Houston, Tex.

FOR SALE — 20 ACRES 4 MILES FROM [illegible], just ready for subdivision; plenty [illegible]. Address S, box 42, TIMES OFFICE.

Santa Cruz.

FOR SALE — RANCHES, HOMES, ACREAGE. [illegible] WILSON BROS., Santa Cruz, Cal.

GOVERNMENT LANDS— And Land Script.

[illegible] HAVE LOCATED EVERY MAN [illegible] on the lands being shown by us, [illegible] open for filing under the ENLARGED HOMESTEAD ACT; domestic [illegible] and pumping wells there now; [illegible] rich, deep soil, close to main [illegible] towns, etc.; a nominal fee is [illegible] by us for location; this covers [illegible] COST to you, including location of [illegible] by a thoroughly COMPETENT and [illegible] field man; 320 acres homestead, [illegible] entry, is what you get. NO RESIDENCE REQUIRED. [illegible] acres school lands, $3 to $3.50 [illegible] you must act promptly; join our [illegible] Saturday, Oct. 28. Office [illegible] every day and evenings, 6.30 to 8, and [illegible] 9:30 to 12:00. Excursions weekly. [illegible]-EVERETT CO., 611 Wright & Callender Bldg.

[illegible] GOOD ALFALFA LAND ONLY [illegible] miles from railroad station and short [illegible] from Los Angeles; price $2 per acre, title [illegible] 20 acres at railroad station, [illegible] good soil, plenty water at 25 to [illegible] per acre. Why pay more? [illegible] & O'DAY, 536 I. W. Hellman Bldg.

[illegible] LAND SEE CHAS. H. [illegible], Broadway Realty Co., 519 [illegible] Bldg., N. E. corner Fourth and [illegible]. Member of Chamber of Commerce and Los Angeles Realty Board.

[illegible] 2280 ACRES, SANTA FE FOREST [illegible] land scrip relinquished in 40-acre [illegible] for sale at $14.50 per acre; also 240 [illegible] of soldiers' homestead land scrip at [illegible] per acre. This price is under any quotation made this year. C. M. FERREE, 4415 [illegible] ave., Los Angeles, Cal.

[illegible] HOMESTEADS, ABSOLUTELY [illegible]. Fine soil, ample rainfall. Big crops. [illegible] Santa Fe. We want settlers. Write [illegible], Forepaugh or Aguila, Ariz.

[illegible] LOCATE YOU ON FINE LEVEL [illegible] land within 100 miles of Los [illegible], fine climate, no fog. Well adapted [illegible] alfalfa and fruit. This land is ready to [illegible]. See WINSELL at 423 I. W. Hellman [illegible], corner Fourth and Main.

[illegible]—RELINQUISHMENT, 80 OR 160 [illegible], only five miles from Lancaster, Antelope Valley. This county; price $6 per acre. [illegible] acres railroad land, cheap. JOHN [illegible], 342 South Broadway. 14122.

[illegible] — RELINQUISHMENT IN THE [illegible] Valley. Phone 51559 HOME.

IMPERIAL VALLEY—

[illegible]—NORTH IMPERIAL, KNOWN [illegible] Valley, richest soil, earliest [illegible], healthiest climate, delicious artesian [illegible], schools. Oranges, dates, [illegible] everything else. Cheapest land. [illegible] Only five hours from city. [illegible] FAHNENBERGER, Canadian Bldg. [illegible] Phone Main 1879. [illegible] Phone Boyle 21. Valley office, Thermal, Riverside county, Cal.

[illegible] PROPERTY—

[illegible] LEASE ON PATENTED LANDS [illegible] PATENTED LANDS ON MARICOPA [illegible] LOOK US UP. WE HAVE [illegible] YOU WANT. [illegible] H. AND A. C. PARSONS, [illegible] TRUST & SAVINGS BLDG.

YUCAIPA VALLEY—

FOR SALE—

RED APPLE LAND
RED APPLE LAND
RED APPLE LAND

YUCAIPA VALLEY, CALIFORNIA, FAMOUS RED APPLE COUNTRY, IS RAPIDLY BEING SETTLED BY EXPERT ORCHARDISTS, FARMERS AND BUSINESS PEOPLE, PEOPLE WHO HAVE BEEN SUCCESSFUL APPLE GROWERS IN N. YAKIMA, HOOD RIVER, ROGUE RIVER, COLORADO, MICHIGAN AND CALIFORNIA. 1200 ACRES WERE SET TO APPLE TREES LAST WINTER, AND 2000 ACRES WILL BE SET TO APPLE TREES THE COMING WINTER.

WE HAVE JUST PUT ON THE MARKET OUR SUBDIVISION NO. 4. THIS IS ESPECIALLY ADAPTED TO RED APPLES, CHERRIES, PEARS, ETC., AND WE OFFER YOU HERE SOME VERY CHOICE FIVE AND TEN-ACRE TRACTS AT $375 AN ACRE. EACH ACRE CARRIES WITH IT ONE SHARE OF WATER STOCK IN A MUTUAL COMPANY, GIVING YOU AN ABUNDANCE OF PURE MOUNTAIN WATER UNDER PRESSURE, BOTH FOR IRRIGATING AND DOMESTIC PURPOSES.

OUR CLIMATIC CONDITIONS ARE PERFECT. WE ARE SURROUNDED BY THE HIGH MOUNTAINS. WE HAVE NO COLD STORMS OR HOT DESERT WINDS. ARE YOU LOOKING FOR PROFIT, OR A PLEASANT HOME UNDER PERFECT CLIMATIC CONDITIONS? IF YOU ARE, GO TO YUCAIPA. OUR ORCHARDS ARE EARNING $1000 AN ACRE A YEAR. TREES COME INTO BEARING AT THEIR FOURTH YEAR FROM PLANTING. FULL BEARING ORCHARDS ARE WORTH UP TO $2500 AN ACRE.

FOR FURTHER INFORMATION CALL ON OR WRITE

REDLANDS AND YUCAIPA LAND CO., MAIN OFFICE—309 ORANGE ST., REDLANDS, CAL.

CLAUSSEN BROS., FISCAL-SELLING AGENTS—MAIN 118. 230 WEST SIXTH ST., LOS ANGELES.

SAN JOAQUIN VALLEY—

FOR SALE — ONE OF THE FINEST quarter sections of land in Kern county, with artesian well flowing over 50 inches of water. Improvement consists of 7-room residence and outhouses. 50 acres well set to alfalfa, fenced and cross-fenced, plenty of shade. Has been run as a dairy and hog ranch and owner has made from $3000 to $4000 a year for several years. This ranch is a bargain at $17,000, half cash. WILDY & BAUGHMAN, Bakersfield, Cal.

FOR SALE—OR EXCHANGE. 160 acres close to good town in San Joaquin Valley; improvements on all sides; rich, level land, subirrigated. This will make a fine alfalfa ranch. Owner is non-resident and says sell; or will consider city property as part exchange. If you want good land, well located, cheap, look this up at once. See A. H. POTTER, with F. P. NEWPORT COMPANY, 706-709 Central Bldg. Main 4792, Home 60175.

FOR SALE— Two sections fine orange land, Richgrove-Jasmin district. $30 per acre. Snap. We make specialty of cheap lands in San Joaquin Valley. GREENE & HUTCHINSON, Phones Main 135; F1236. 430 Gil. Bank Bldg.

FOR SALE—160 ACRES RICH SEDIMENTARY soil with water right in canal, in flowing artesian well belt, 1-4 mile from railway station. We can deliver this land at $80 per acre while land adjoining, no better, has recently sold at $125 per acre. This land is worth $125 per acre. WILDY & BAUGHMAN, Bakersfield, Cal.

FOR SALE—CREAM OF ORANGE LAND, ½ section, ½ mile from town and railroad station in San Joaquin Valley, $150 acre; will take part trade in Los Angeles income. Address M, box 26, TIMES OFFICE.

FOR SALE—IF YOU WANT LAND IN THE San Joaquin Valley we want to talk with you; we can save you money. FULTON LEWIS, 302 Story Bldg. Sixth and Broadway. Tel. F3724.

FOR SALE— Poultry Ranches.

FOR SALE— CHICKEN RANCH.

5 acres well stocked, close to city. Good house and extra cottage. 25 modern chicken houses. All fenced in runs. Brooder house for 1000 chickens. Four large incubators and house. All implements, tools and machines. Have room for 3000 hens. Your revenue this year should not be less than $2500. This is a complete outfit in every way. No exchange but easy terms.

H. TROWBRIDGE, with EDWARD D. SILENT & COMPANY, 408-410 S. Hill st.

FOR SALE—2 LITTLE CHICKEN RANCHES, both right in town, $1800 and $2400. Only 3 to 4 blocks to yellow car. Both are very neat places, with nice houses, lots of shade and fruit and berries, chicken houses and corrals. All ready for business. The second has a larger house. Don't miss these. Just what you've been hunting. ALEXANDER, Delta Bldg., 426 S. Spring.

FOR SALE — BEAUTIFUL SAN GABRIEL Valley, 1 to 10 acres; poultry and orange ranches, improved and unimproved, on electric car line; abundance of water. Small payment down and terms can be arranged. J. W. PINNEY, Room 8, Lyceum Theater Bldg., 227 S. Spring st.

FOR SALE—SPLENDID FOR CHICKEN ranch, 5 lots at Lamanda, $1050, easy terms. Ring up FRED MURDOCK, owner, 53094.

FOR SALE—SEE ME IF YOU WANT BARgains in improved chicken ranches, 1 to 10 acres, some exchanges. MEEK, 223 S. Hill st.

FOR SALE— Orange, Lemon and Walnut Groves.

FOR SALE—10 ACRES, $27,000; 9-YEAR-OLD navels and Valencias, 5000 boxes picked last year; one of the choicest groves in SAN DIMAS; good 5-room house; 2 blocks from electric car.

20 acres, $34,000—¾ navels, balance Valencias; a fine grove, CHARTER OAK; good soil, cheap water; 7-room house. The right exchange will be considered.

20 acres, $40,000—Navels, Valencias and lemons; FOOTHILLS, GLENDORA; fine 10-room house, new, built at cost of $8000; barns and garage. Will take Hollywood or Pasadena up to $12,000.

5 acres, $9000—450 navel trees, 2400 boxes last crop; coming crop larger; bungalow and barn; UPLAND.

10 acres, $12,500—5 acres navels, 3 acres lemons, 1 acre Valencia; magnificent building site. Foothills, Glendora, close to electric. Address F 2163. 445 Bradbury Bldg. J. D. FAIRES.

FOR SALE— A BARGAIN.

YOUNG ORANGE GROVE.

$8000—10 acres, [illegible] to 3-year-old Valencias, with 20 shares water, in the Valencia district, where frosts are unknown. This is a forced sale. The property could not be reproduced for the money. Quick action is what's wanted.

CUNNINGHAM REALTY CO., 60193. 714 Central Bldg. Bdwy. 1982.

FOR SALE— A BARGAIN.

ORANGE GROVE.

Ten acres at Covina, full bearing navels, in fine condition; 21 shares water, and has $7000 crop now on the trees.

This property is owned by an estate, and we are instructed to sell at $30,000—a price much below its actual value.

CUNNINGHAM REALTY CO., 60193. 714 Central Bldg. Bdwy. 1982.

FOR SALE — ORANGE GROVES, $9250. 4500 boxes now on the trees. A beautiful grove of 10 acres at Corona. Will be sold at a sacrifice.

CUNNINGHAM REALTY COMPANY. 60193. 714 Central Bldg. Bdwy. 1982.

FOR SALE— REDLANDS ORANGES. 10 acres in this noted orange section; trees mostly 10 years old, in full bearing and well fertilized; small house, barn, water stock; nearly adjoins Redlands University and will be sold cheap. Better look this up. Listings solicited. FRANK B. RONEY, 630 Security Bldg.

FOR SALE— ONTARIO ORANGE GROVES.

10 acres, $6500.
10 acres, $5000.
10 acres, $15,000.
5 acres, $7500.
10 acres, $16,000.
20 acres, $40,000.
10 acres, $18,500.
10 acres, $15,000.
21 acres, $35,000.
5 acres, $9750.
10 acres, $20,000.

SEE CLARK, 508 Byrne Bldg. Phone A2327.

FOR SALE— $11,500—15½ acres, all set to Valencias and navels, one to three years, four thousand nursery stock, part budded; water stock; good buildings; close to good town, Orange county; grove in fine condition; a bargain.

$8500—10 acres, young Valencias, modern buildings; implements all ready to occupy; water stock; fine location; four thousand cash. Investigate this. LAIRD & CHAIN, 413 Story Bldg. F2898.

FOR SALE— WALNUT GROVES—CHEAP.
12½ ACRES, SANTA PAULA, $6500. Full bearing, fine water right, BARGAIN.
40 ACRES, RIVERA, $800 Per acre, on electric line, worth $1000.
20 ACRES, RIVERA, $25,000. A great producer; near boulevard.
40 ACRES, RIVERA, $21,000. Worth $750 per acre CASH TODAY.
SEE H. J. RUESS, 1102 Union Trust Bldg., 4th and Spring sts.

FOR SALE—SEE ME IF YOU ARE LOOKing for good buys in orange groves, all the best districts, some exchange. MEEK, 223 S. Hill st.

FOR SALE— 20 ACRES ORANGES near SAN FERNANDO; one of the best orange sections, and 20 miles from Los Angeles. 11-year-old trees in full bearing and splendid condition; one-third Valencias, two-thirds navels; a fine crop coming on. Listings solicited. FRANK B. RONEY, 630 Security Bldg.

FOR SALE— —$22,500— 25 acres fine Valencias, located on Placentia avenue, finest soil in Southern California, excellent pumping plant with double cement pipe line, new, modern, furnished, six-room bungalow, an ideal home place and a big snap; no agents. E. SPURLOCK & CO., Sole Agents, 221 Central Bldg. Sixth and Main.

FOR SALE— The best ORANGE GROVES are in the Monrovia-Duarte orange district. I have them from 5 to 40 acres, prices and terms are right. For the best in orange groves and acreage, see or write J. ALLEN MUNRO, 206 Evans Bldg. MONROVIA.

FOR SALE—ORANGE GROVE, 7½ ACRES 12-year-old, mostly navels, in good condition. Ample water, at Corona, worth $10,000. Must have money. Will take $8500 with crop for quick money; this is a snap. Come quick. Address K, box 41, TIMES OFFICE.

FOR SALE—OR EXCHANGE—30 ACRES, 10 acres bearing navel orange trees, good improvements; price $9750. Will take $2750 Los Angeles; $3000 cash, balance on time. Big bargain; no agents. Address W, box 225, TIMES BRANCH OFFICE.

FOR SALE—BY OWNER, YOUR CHOICE of two 10-acre orange groves, with crops; investigation asked; prices right, will make terms; might consider part in trade. C. B. ELLIOTT, Covina, Cal.

HOTELS—ROOMING HOUSES— For Sale, Lease, Exchange, Wanted.

FOR SALE—FOR EXCHANGE—FOR SALE. Bargains. Hotels. Up-to-date Apartments. Rooming Houses. Furnished Flats. Bargains. All sizes. All prices. See large window display. 2 automobiles at your service. A salesman for every customer.

60-room modern apartments. Westlake district. Price $6000.

80-room hotel, class A, fireproof building, price $17,500, easy terms.

The swellest family hotel in city, 72 rooms, Price $15,000, easy terms.

45 modern apartments, price $4500.

54 rooms, class A, very fine. Eight 2-room apartments; one 2, one 5 and 3 singles. Private bath in every apartment. Large reception hall. Price $3600, easy terms.

See free office list. H. U. BEAR & C. B. WIDNER. O'BRIEN-METER INVESTMENT CO., 512 South Hill st., Ground Floor. Broadway 1064, A4037.

FOR LEASE— READY TO FURNISH. UNEXCELLED FOR BEAUTY. ARTISTIC SURROUNDINGS. THIS IS ABSOLUTELY THE MOST ELEGANT APARTMENT HOUSE EVER BUILT IN THIS CITY. THE BEDS ARE A FEATURE. SOLID BRASS. COST DOUBLE THE AVERAGE BED. ALL OTHER FIXTURES TO MATCH IN QUALITY AND FINISH. E. M. WHILTON, Hotel Broker, F2081. 421 Byrne Bldg. Main 4271.

FOR SALE— A splendid 63-room apartment on nice quiet street; plenty of light, good furniture, private baths, good lease. Rent $5 per room. Price $6500. Mortgage $2500. F. B. BAER & CO., 715 STORY BLDG.

FOR SALE—OR EXCHANGE. 72-room rooming and apartment house in splendid location and close in. Hot and cold water in all rooms; good lease; rent $350. Price $7000. Mortgage $1200. Will exchange for good acreage. This is a money maker. F. B. BAER & CO., 715 STORY BLDG.

FOR SALE — HOTELS, ROOMING AND apartment houses, all sizes; best of locations. I can suit and will protect you. Buy right. WITHEY, Room 319, 324 S. Broadway.

FOR SALE — THE BEST BARGAIN IN A rooming house in Los Angeles; good location, long lease, cheap rent. See Owner, C. L. COOPER, Wilson Hotel, corner Spring and First sts.

HOTELS—ROOMING HOUSES— For Sale, Lease, Exchange, Wanted.

FOR SALE—

ROBERT MARSH & CO. 215 Trust and Savings Bldg. N. W. corner Sixth and Spring. 10175—Phones—Main 5045.

If you are in the market for a hotel or apartment house, see our Lease Department.

We have several modern houses under construction for lease, also a list of bargains in furnished houses.

WILL BUILD.

50 rooms hotel, East 5th $6.50
80 rooms apartment, southwest....$7.00
300 rooms apartment, Orange st....$7.50
100 rooms apartment, 6th and Fremont $7.50
150 rooms apartment, southwest $7.00
220 rooms, Westlake corner apartment $7.00

UNDER CONSTRUCTION.

50 rooms apartments, walking distance $7.50
75 rooms apartments, southwest....$7.00
100 rooms apartments, corner $7.00
140 rooms apartments, corner $8.00
180 rooms apartments, corner $8.50

FOR SALE FURNISHED.

25-room apartments, West 7th, cheap rent, good lease, strictly modern, excellently furnished. $3750, terms.

57 rooms, apartments, West 6th, rent $300; clears $200 month. Only $6000.

60 rooms, 9th and Hope, rent $300, good lease; clears $240. Price $5500.

90 rooms, elegantly furnished; new, fireproof apartment house; nothing finer in city. Long lease at a nominal rent. Location the best. Every known modern convenience. Price $12,500, cash.

180 rooms, apartments, walking distance, well established; full year 'round; rent $5 per room. Clears $7000 annually. Easy terms on this.

HOTELS FURNISHED.

36 rooms, rent $150, price $2700
42 rooms, clears $250, price $4500
50 rooms, clears $300, price $7500
110 rooms, clears $800, price $25,000
140 rooms, clears $600, price $12,000

ROBERT MARSH & CO.

FOR LEASE— WANTED LESSEE. Lessee wanted for best highest class apartment proposition in Westlake district. Only those who want a first-class house should apply. ARCHITECTURAL CONSTRUCTION CO., 727 W. P. Story Bldg., 6th and Broadway.

FOR SALE—OR EXCHANGE—BARGAINS
42 Rooms, apts., exch. R. E. $1800
Apts., 24 rooms, corner, only $1100
100-Room apts., exch. $8500
17 Rooms, new, good, cheap rent ....$[illegible]
Hotel, cor., 50 rooms, modern brick bldg. ....$[illegible]
26 Rooms, rent $125, cor., clears $150 ....$[illegible]
Trans., 20 rooms, clears $300 ....$2000
165 Rooms, apts., modern, clears $600 ....$15,000
33 Rooms on S. Grand ave. near 5th st. $2200
15 Rooms, rent $65, only $400 cash $900
3000 PLACES NOT ADVERTISED. CALL FOR LIST.
Exch. 72-room hotel for real est. $7000
63-Room modern, clears $500, only ....$[illegible]
Apts., 64 rooms, exch. and pymts $8000
22 Rooms near 5th & Spring, pymts $2250
Hotel, corner, 53 rooms, reduced to $3100
150 COTTAGES, LOTS AND BUSINESS PLACES.
28 Rooms on Spring near 3rd, only $1700
30 Rooms, Hill & 3rd $4500
22 Rooms near 2nd & Bdwy $2000
50-Room apts., rent $300, ½ cash $2100
LIST YOUR BUSINESS CHANCE WITH DECKER.
21-Room apts. for cottage $3000
Flat, 10 rooms, new, good $700
70-Room apts., corner, new $3000
35 Rooms, right downtown, pymts $4000
CALL FOR LIST, I HAVE HOUSES ALL SIZES.
46-Room hotel, clears $500 ....$4500
50 Rooms on one floor, corner, 2 ent. $3500
51 Rooms near 7th & Hill $3500
45-Room hotel near 7th & Maple $4500
50 Rooms, strictly modern, nearly new $7500
H. C. DECKER, 452½ S. BROADWAY, corner of Fifth st., Rooms 6 and 7. Phones F1222; Main 4177. REMEMBER—ROOMS 6 AND 7.

FOR SALE—A BARGAIN. Have a good 70-room apartment in splendid location, private baths, good furniture; rent $300. Will sacrifice for $4500. Mortgage $1600. F. B. BAER & CO., 715 STORY BLDG.

FOR SALE — HOTEL, 40 ROOMS, HOT and cold water each room; newly renovated throughout; big sacrifice on account of other business. Call any time. 127 S. BROADWAY, Lynn Hotel.

FOR SALE — $1650, 32-ROOM APARTMENT house, finely furnished, west side, close in; rent only $80; lease 5 years. Come in and let us show you this great bargain. Don't miss it. A. W. WUERZ & CO., 538 Laughlin Bldg., 315 S. Broadway.

FOR SALE—OR EXCHANGE—OR ON EASY terms. Some of the best hotels, rooming or apartment houses in this city, from 10 to 200 rooms. If you want a bargain it will pay to see. E. B. DYKHUIZEN, 228 Exchange Bldg., Third and Hill st. Phone A3911.

FOR SALE — $1000, 22 ROOMS, FINELY furnished; rent only $42; lease 3 years; clearing $100 monthly; terms. A. WUERZ & CO., 538 Laughlin Bldg., 315 S. Broadway.

FOR SALE — 21-ROOM APARTMENT house, corner, close in, west side. Well furnished; rent $4 room. Price $4000, half cash. WILSON & FOX, 325 Story Bldg.

FOR SALE — A BOARD AND ROOMING-house of 24 rooms, block from Fair Oaks and Colorado sts., full summer and winter, at a bargain, $900. PHONE MAIN 2558, Pasadena.

WANTED—85-ROOM APARTMENT HOUSE, close in, a bargain. Call F2866. D. T. REYNOLDS & CO., 607 Wright & Callender Bldg.

FOR SALE — WE CAN SHOW YOU THE finest rooming house lease in the city; party must sell on account of sickness. See Ballinger, with T. L. O'BRIEN & CO., corner Main and Jefferson. Phones South 2276, 25338.

FOR SALE—13 ROOMS ON BUNKER HILL, good furniture and close in. Price $475. 519 H. W. HELLMAN BLDG., 4th and Spring.

FOR SALE—75-ROOM APARTMENT HOUSE close in, mission furniture, steam heat, modern in every respect. 10-year lease, good terms. 519 H. W. HELLMAN BLDG., 4th and Spring.

FOR EXCHANGE—I HAVE GOOD INCOME bearing mortgages to exchange for a hotel or apartment house, priced not over $15,000. Owners only. See BURNEY, Southern Investment Co., 223 I. W. Hellman Bldg.

WANTED — TO RENT ABOUT 20-ROOM rooming-house, in working men's district, with view of buying later; no agents. Address W, box 243, TIMES BRANCH OFFICE.

FOR SALE — BARGAIN; FINE LITTLE housekeeping rooming house. Inquire 742 SOUTH FLOWER.

FOR SALE—ROOMING-HOUSE, CONSISTING of housekeeping apartments and single rooms with board, all occupied. Price $750, balance [illegible] on time. 1824½ N. BROADWAY. East 2072.

FOR SALE—14 ROOMS, S. GRAND; A GOOD little house, lease and low rent; $750, terms. 519 H. W. HELLMAN BLDG., 4th and Spring.

FOR SALE — 20 ROOMS ON S. FLOWER, running water, good house, $1800. 519 H. W. HELLMAN BLDG., 4th and Spring.

FOR SALE — 60-ROOM APARTMENT house, modern. Rent $300. Price $7500, some trade. 519 H. W. HELLMAN BLDG., 4th and Spring.

FOR SALE—COME GET LIST NEWLY FURnished apartment houses, clearing several hundred monthly. PHOENIX, 202 Grant Bldg.

HOTELS—ROOMING HOUSES— For Sale, Lease, Exchange, Wanted.

$3500 BUYS 56 ROOMS, 28 ROOMS IN 2 and 3-room suites, for housekeeping; furnished complete; and 28 single rooms; rent $225 month. See MR. COGIN, 653 S. Olive, Harmony Hotel.

FOR SALE — BIG SNAP IN PASADENA. 24-room apartment house, new, well and completely furnished, worth $3600. Will sell for $1500 cash, long lease and low rent. See OWNER, 231 Mason Bldg.

FOR SALE — 10 MODERN 2-ROOM apartments, 6 single rooms, in new brick building, 3½ years' lease at $4.50 per room; owner sick, reason for selling; house full. SHAFFER, 205 Mercantile Place.

BIGGEST SNAP IN SAN DIEGO. 40 ROOMS apartment house, 3 years and 3 months lease; $67.50 a month straight lease; price, $2800; half cash will handle it. P.O. BOX 868, San Diego.

FOR SALE — 12-ROOM ROOMING-HOUSE, drawing-room, fine location, $450 mortgage. $450 cash. 450½ S. SPRING.

FOR SALE — 18 ROOMS, SPLENDID transient house, 233 S. Main; will sacrifice for $1250 cash, on account of leaving the city.

FOR SALE — ONE 12 ROOMS, RENT $40; price $650. One 28 rooms; one 26 rooms; one 24 rooms. 615 W. 11TH ST.

FOR SALE—$500 BUYS A 14-ROOM BOARDing and rooming house; best of business, Pasadena. 124 N. DELACY.

FOR SALE — CLOSE IN, 46-ROOM WELL furnished rooming-house, clear net $275 monthly. PHOENIX, 202 Grant Bldg.

FOR SALE—ROOMING-HOUSE, 23 ROOMS well furnished, $2000 cash. Call 141½ N. MAIN ST.

FOR SALE—8-ROOM FURNISHED FLAT, good income; bargain. Call 540 S. HOPE STREET.

FOR SALE—FINE ROOMING-HOUSE, TAKE $375 down. PHOENIX, 202 Grant Bldg.

FOR EXCHANGE— Business Property.

FOR EXCHANGE— INCOME BUSINESS PROPERTY.

2-story brick block on choice corner, 4 stores below; 6 apartments above; entire building leased for term of 4 years at $130 per month; will exchange for country or vacant lots; value $25,000; mortgage $6000.

"It Pays to See Us." EDWARDS & WILDEY COMPANY, Main 9307. 232 Laughlin Bldg. Home 10767.

FOR EXCHANGE— Burlington, south of Seventh, lot 50x180 to alley, modern 9-room house, rent $540; price $10,000, clear; want ranch within 30 miles of city. MR. GAENSSLEN, the Mishler-Gaensslen Co., 302 Bradbury Bldg.

FOR EXCHANGE — APARTMENT HOUSE, situated near 7th and Burlington, leased to good tenant for 10 years at $400 per month. Price $50,000. Will accept half value in clear city property, balance cash and mortgage. L. H. MITCHEL & SON, 408 Douglas Bldg. A1966; Main 5253.

FOR EXCHANGE — APARTMENT HOUSE, situated near Westlake Park, leased for 10 years at $500 per month. Value $60,000. Will accept clear city property for half value, balance cash and mortgage. L. H. MITCHEL & SON, 408 Douglas Bldg. A1966; Main 5253.

FOR EXCHANGE—VERY FINE PROPERTY, situated near 6th and Figueroa, consisting of lot 55-ft. frontage and 3-story frame building. Total value $45,000. Will accept clear city property for half, balance cash and mortgage. L. H. MITCHEL & SON, 408 Douglas Bldg. A1966; Main 5253.

FOR EXCHANGE—INCOME PROPERTY, in Caliente, Nev.; good town, good building; rents $50 per month; clear. Want Los Angeles, price $10,000; will assume some. Address S, box 33, TIMES OFFICE.

FOR EXCHANGE— $15,500—32-room apartment house, lot 80x145, good rental district; submit. R. C. CUMMINS, 1006-8 Union Trust Bldg. Main 3951. A5803.

FOR EXCHANGE— $12,000—Lot 48x146 to 20-ft. alley; Wall st., off Main; present improvements, old residence; want residence property to $8500. R. C. CUMMINS, 1006-8 Union Trust Bldg. Main 3951. A5803.

FOR EXCHANGE—OR SALE—FINE APARTment site, S.W., with new 2-story frame building; value $8500, clear; might assume. Particulars 613 O. T. JOHNSON BLDG.

FOR EXCHANGE— Houses.

OR EXCHANGE— DON M. DEVENDORF, OF The DON M. DEVENDORF CO., No. 630 Central Building, takes pleasure in announcing CHANGE OF ADDRESS. Having taken charge of the general realty EXCHANGE AND COUNTRY LISTING DEPARTMENTS for the CALIFORNIA REALTY CORPORATION, located at No. 341 South Hill street, Los Angeles. Phones, Home 60286 and Main 2883.

Real estate EXCHANGES AND COUNTRY SALES a specialty.

DON M. DEVENDORF, WITH CALIFORNIA REALTY CORPORATION, No. 341 South Hill street.

FOR EXCHANGE— $12,000—Lot 50x155, improved with 2-story, 10-room residence; desirable location, Santa Monica. Want Pasadena residence. R. C. CUMMINS, 1006-8 Union Trust Bldg. Main 3951. A5803.

FOR EXCHANGE—5-ROOM MODERN COTtage, beautifully finished; lot highly improved, at Casa Verdugo; price $2500; mortgage $1000. Want vacant, in or near Los Angeles; would assume a little. HOVIS & EVANS, 206-7 Bradbury Bldg. F5236, Main 8458.

FOR EXCHANGE— $6500—2-story, 8-room modern residence; corner lot, 50x140 to alley; desirable location, southwest section city. Want foothill home place to $6000. R. C. CUMMINS, 1006-8 Union Trust Bldg. Main 3951. A5803.

FOR EXCHANGE—MODERN 5-ROOM COTtage, Redlands; will assume; consider beach or acreage in California; also want lot north of 10th and west of Grand for $10,000 apartment, rented for $110 mo. Clear acreage for city and assume; business block for stock ranch. CROSS, 305 Mason Bldg. F6950.

FOR EXCHANGE — VERMONT SQUARE bungalow of 6 rooms, nice yard; $2850, clear. Want Oakland, San Francisco or Berkeley of about equal value. CAMPBELL AND BARNES, 4716 Normandie ave. Phones, West 146 or 26146.

FOR EXCHANGE—ELEGANT 9-ROOM RESIdence, corner property, lot 67½x150, W. Adams district. Price $22,000; mortgage $4000. Owner is leaving California, wants vacant ground and will clear his property if desired, to make even exchange, or can add some cash. LAKE, 400-1 Lankershim Bldg.

FOR EXCHANGE — 10-ROOM MODERN house, on Mentor, near Colorado, $6500, $500 cash; will accept unimproved acreage, southeast, within six miles of Pasadena. BECKMAN, 289 Grant st., Pasadena.

FOR EXCHANGE—ELEGANT 5-ROOM MODern bungalow, S.W., $3600; mortgage $1000. Want 5 to 10 acres, Garden Grove way, some improvements. Will assume an amount equal to their mortgage. LAKE, 400-1 Lankershim Bldg.

FOR EXCHANGE—6-ROOM MODERN HOUSE, fine location, Seattle; price $2500; want house here, same value or less; might assume a little. CITY REALTY CO., 728 STORY BLDG.

FOR EXCHANGE—NEW 6-ROOM BUNGAlow, $2500, clear; want improved acreage, not too far out, about same value; give all details. Address S, box 80, TIMES OFFICE.

FOR EXCHANGE—$40 PER MONTH FOR EXclusive right to sell, lease or exchange your property. ANDERSON, 604 Chamber of Commerce.

FOR EXCHANGE — EQUITY OF $4000 IN $7500 new handsome home on Crenshaw Blvd., for clear lots or 7-room up-to-date bungalow. PHONE 72819.

FOR EXCHANGE— Lots.

FOR EXCHANGE—CORNER NEAR SLAUson, a snap at $3500; mortgage $1500; must sell on account of ill health; might exchange for small ranch or San Diego, but must have some cash. Address S, box 94, TIMES OFFICE, or P.O. Box 297, Station C.

FOR EXCHANGE—IN CITY OF COALINGA. Lot 21 and 22, block 43; good for rooming-houses; want Los Angeles; cash basis only. Address ADOLPH GRAVET, Burbank Theater, Los Angeles.

FOR EXCHANGE— Good east front lot in the south part of the city, value $850, for lot in Arlington Heights Boulevard tract; will pay difference in cash. GEO. A. CORTELYOU CO., 524-25 Bradbury Bldg.

FOR EXCHANGE—TWO ADJOINING LOTS, 57x150, on E. Washington, $15,000; mortgage $2500; want ¼ city, rest cash. MATHER, with M. M. DAVISON & SON, 314 Trust & Savings Bldg.

FOR EXCHANGE— Lots.

FOR EXCHANGE — OR SALE; I HAVE about 200 residence lots adjoining the "Palisades," which I will sell at wholesale price; enabling the purchaser to clear about three to one in a few months; nothing better in the State for high-grade residence lots; will take any good property you have as partial payment. Inquire of FREDERICK E. SCOTT, 514 Laughlin Bldg. A1953, or Main 9202.

FOR EXCHANGE—CORNER NEAR SLAUson, 165x165, illness compels me to sell at best offer above property; no agents; cash talks. Address S, box 95, TIMES OFFICE, or P.O. Box 297, Station C.

FOR EXCHANGE—LARGE BUSINESS CORner on paved street, Pasadena, worth $3500; want one or two cheap lots, Los Angeles. T. L. KERR, 214 Frost Bldg.

FOR EXCHANGE— Country Property.

FOR EXCHANGE— DON M. DEVENDORF, OF The DON M. DEVENDORF CO., No. 630 Central Building, takes pleasure in announcing CHANGE OF ADDRESS. Having taken charge of the general realty EXCHANGE AND COUNTRY LISTING DEPARTMENTS for the CALIFORNIA REALTY CORPORATION, located at No. 341 South Hill street, Los Angeles. Phones, Home 60286 and Main 2883.

Real estate EXCHANGES AND COUNTRY SALES a specialty.

DON M. DEVENDORF, WITH CALIFORNIA REALTY CORPORATION, No. 341 South Hill street.

FOR EXCHANGE—MONROVIA. 5 acres, set to 3-year-old Valencias in fine condition, good soil and cheap water; improved with modern bungalow of 4 rooms; here is an opportunity to secure a suburban home that will rapidly increase in value as the grove comes into full bearing, and worth at the present time $3500. Owner will consider city residence or good lots to $7500 in exchange. A. R. COOKE, with J. H. BALLAGH & SON, 731 Central Bldg.

FOR EXCHANGE— An Imperial Valley ranch of 320 acres, 160 of it well stocked and under high state of cultivation, fine crops this year, 16 head of work horses, all necessary farm machinery; abundance of water, a real money maker; value $30,000; will exchange for clear lots or near by acreage, Los Angeles. WILL C. PRATHER, 207 S. Broadway, Suite 118.

FOR EXCHANGE— $12,500—Alfalfa, 80 acres, solid stand; free artesian water, perfect soil; will take income to $8000; other propositions, larger or vacant; orange or alfalfa land, with or without water; some will take eastern; bring in your troubles. "Bailey Trades." "Bailey Trades." 60264. 602 S. Hill st. M. 1451. ARTHUR H. BAILEY.

FOR EXCHANGE—1040 ACRES BEST ORange and fig land, one mile from new town of Pianada, Cal.; lots, 25x150 selling for $200 to $600 right next to this land; Pianada, Cal., will be one of the finest towns in California; lots of water, price $120,000; mortgage $30,000; want Los Angeles; assume on a good orange grove. Address S, box 34, TIMES OFFICE.

FOR EXCHANGE— 22 acres, only 6 miles south of the city, adjoining station; soil deep rich loam, good water right; this property is right in line for subdivision purposes; cash value $16,000; mortgage $3750. Wants city or larger acreage. "It Pays to See Us." EDWARDS & WILDEY COMPANY, Main 9307. 232 Laughlin Bldg. Home 10767.

FOR EXCHANGE— 154 acres near Brawley, part in asparagus, part in grain, house, barn, plenty of water, team of horses and farming implements; price $30,000; mortgage $10,000; will trade equity for Los Angeles; we can make a quick deal on this; submit what you have. See Mr. King, MINES & FARISH, 352 S. Hill st.

FOR EXCHANGE— I am on the run, not for Councilman, but for a man who wants a ranch of 30 acres, improved, at Anaheim, for $9000; or 75 acres, 65 in alfalfa, modern house, at Corona; $30,000; will take your city property for either place. J. C. FLOYD, 215 Mason Operahouse. Phones: A1844, Main 1948.

FOR EXCHANGE—$5500; 5-ACRE WALnut grove, near Moneta, full-bearing, will take improved real estate in exchange up to $5500; mortgage back for balance. See Ballinger, with T. L. O'BRIEN & CO., corner Jefferson and Main. 25338, South 2276.

FOR EXCHANGE—11 ACRES FINE LAND near Ontario, set two-thirds 14-year-old full-bearing lemons, balance full-bearing navel oranges; all in pink of condition; plenty of cheap water; income this year $6000; price $25,000; mortgage $9000, runs 3 years, at 7 per cent.; want city or country, for all or part. Will assume. Owners only answer. P. R. MOSELEY, 215 Currier Bldg. Phone A2790.

FOR EXCHANGE — 9-ACRE WALNUT grove, 20 years old; good crop, on boulevard, near Pomona; plenty of water; price $11,500; mortgage $3400; 7 per cent.; time to suit; fine condition; will exchange equity for house and lot, southwest city; owners only answer. P. R. MOSELEY, 215 Currier Bldg. Phone A2790.

20 acres ½ mile north of Perris, Riverside county, adjoining railroad, splendid land and splendid location; 15 acres in mission olives; price $3500, clear of incumbrance; will exchange for cottage in the city. RIEGER, 417 Douglas Bldg., Third and Spring. Main 5523. F4125.

FOR EXCHANGE— $6000—Clear; 3 acres; Covina electric line; Ramona Acres, 8-room bungalow, city water, fruits, etc.; want city residence. R. C. CUMMINS, 1006-8 Union Trust Bldg. Main 3951. A5803.

FOR EXCHANGE— $13,000—Clear; 40 acres near Visalia, Tulare county, 32 acres in peaches; 4 years old; balance good fruit land; will assume or pay cash difference on good city. R. C. CUMMINS, 1006-8 Union Trust Bldg. Main 3951. A5803.

FOR EXCHANGE — $2500; 7 ACRES, GOOD land, improved, one-fourth mile from R.R. depot, wagon road on two sides, good well, windmill and tank, house, barn, chicken houses and runs for 1000 chickens; some fruit. Will exchange for house, city, beach or suburban. R. G. KEENE CO., 503 Bryson Bldg.

FOR EXCHANGE — 40 ACRES, IMPROVED land, Kings county, as fine soil as ever laid out of doors; will trade for home, Los Angeles. H. L. MILLER & CO., 324 W. Sixth st.

FOR EXCHANGE—IMPROVED 10 ACRES best part of Burbank country; fine soil, with plenty water, $6000; mortgage $3000; trade equity for home in Los Angeles; this land is choice alfalfa, fruit or garden land. F. SNOVER, 105 S. Broadway.

FOR EXCHANGE—$40 PER MONTH FOR exclusive right to sell, lease or exchange your property. ANDERSON, 604 Chamber of Commerce.

FOR EXCHANGE — 20 ACRES FULL-bearing Muscat grapes, beyond Pomona, $5000. Want city. CHARLES W. LIST, 1021 Central Bldg.

FOR EXCHANGE— Eastern and Northern Real Estate.

FOR EXCHANGE— 1000 acres fine land in San Joaquin Valley, two-thirds cultivated, adjoining land selling for $125 to $150 per acre. Price $120,000; mortgage $30,000, at 6 per cent. Want business block.

SEE MR. GARVER, with SNOWBALL-SULLIVAN CO., 167-169 E. Colorado st., Pasadena, Cal. Agents Pasadena Heights tract.

FOR EXCHANGE — MEMPHIS, TENN., property for Los Angeles or Southern California, two houses, nine and six rooms, on Madison ave. Heights. Income $65 per mo. Best residence section in Memphis. 3622 S. HOPE ST. Phone 23941. O. K. UZZEL, Owner.

FOR EXCHANGE—I HAVE $150,000 WORTH of clear farm land, all improved, located in Central Nebraska, on R.R.; I will exchange for business block here or a piece of good farm land that can be subdivided; will assume; my property will stand close investigation. Send full details in first letter. Address S, box 53, TIMES OFFICE.

FOR EXCHANGE— We want $100,000 to $150,000 good value California real estate in exchange for $100,000 eastern income. ROBINSON-CRANE CO., Main 6157. 420 Story Bldg. Home 10786.

FOR EXCHANGE—IF YOU WISH TO GET rid of that mortgage bring in your encumbered California property and get something clear in the East. See LITTCHEN, with Up-to-Date Realty Co., 536 Grosse Bldg., Sixth and Spring.

FOR EXCHANGE— Eastern and Northern Real Estate.

FOR EXCHANGE — WANT VANCOUVER City, Alberta, Canada, acreage, or South Dakota, for gilt edge Los Angeles city property to value $18,000. Write full particulars first letter. Address T, box 54, TIMES OFFICE.

FOR EXCHANGE—INCOME PROPERTY IN Fredericton, N. B., Canada, with some cash for unimproved ranch of ten acres or more, near Los Angeles. Address T, box 238, TIMES BRANCH OFFICE.

FOR EXCHANGE— I make a specialty of exchanging real estate, particularly California for Eastern. Member L. A. Realty Board. C. W. CONWAY, 204-5 Bradbury Bldg.

FOR EXCHANGE— Real Estate, Miscellaneous.

FOR EXCHANGE — $140,000 WORTH OF business and residence lots, within a few minutes' walk of Courthouse, in Los Angeles, for bargains in large or small tracts of land or city property anywhere in California. I will consider a large tract of Mexican land if offered at the right price. I have a client with good income-bearing securities who will exchange for land bargains. I deal only with owners. See BURNEY, SOUTHERN INVESTMENT CO., 223 I. W. Hellman Bldg.

FOR EXCHANGE— THE BROWN REALTY CO., 230 Story Bldg. P. E. BROWN. A. J. CAREY. Member of Los Angeles Realty Board and one of the oldest exchange firms in the city. Large list of clear property, city and country, to exchange. Eastern improved and Middle West lands. We solicit your business.

FOR EXCHANGE — A MODERN 8-ROOM residence, large lot, just off Main st. near Jefferson, $6000, clear; will trade for smaller property and some cash or trade even for good land; this man is a farmer and if the land is good you can make a good deal. See E. B. DYKHUIZEN, 228 Exchange Bldg., Third and Hill st. Phone A3911.

FOR EXCHANGE—I OWN CONSIDERABLE stock in good company engaged in one of California's best industries, with plant operating shortly and paying dividends. Stock selling at 50c share. Open for good exchanges; no junk. Good reasons for exchanging. Address E, box 77, TIMES OFFICE.

FOR EXCHANGE—WHY DON'T YOU WRITE us in Pasadena? If you want to trade your Los Angeles holdings for a Pasadena home, or foothill property. We have the big list, that's why we can give you valuable services. Write J. W. GILMAN & SON, 212 Chamber of Commerce Bldg., Pasadena, Cal.

FOR EXCHANGE— $22,200—17 acres, city limits, Ontario. Together with two modern city residence properties; one 7 and the other 6 rooms. Also close-in apartment-house lot. Want improved ranch. R. C. CUMMINS, 1006-8 Union Trust Bldg. Main 3951. A5803.

FOR EXCHANGE—IF YOU HAVE $10,000 TO $12,000 income residence property, or desirable vacant to about $7000 and some cash, I can give you a choice income property west of Broadway and 5 minutes from business center. Will deal quick. Address S, box 89, TIMES OFFICE.

FOR EXCHANGE— Good apple land, near Portland, Or., in one of best apple belts in the world, near Hood River. Will exchange this land clear at a very low figure for business or real estate in Southern California. Owner, R. G. KEENE, 503 Bryson Bldg.

FOR EXCHANGE — MANY HOUSES, ranches, business stores and furnished rooming houses, also trade stock in big factory and business manfg. for good real estate. PHOENIX, 202 Grant Bldg.

FOR EXCHANGE — I WANT YOUR PROPerty for exchange or sale; can match anything. J. A. CRAIG, 213 H. W. Hellman.

FOR EXCHANGE—SEE WHITE WILL EXchange your property. 304 BRYSON BLDG., Second and Spring. Member L.A.R.B.

FOR EXCHANGE—I HAVE CLEAR PROPerty in Los Angeles to trade for acreage. ANDERSON, 604 Chamber of Commerce.

FOR EXCHANGE—MY $8000 CLEAR HOTEL for clear house or ranch. 312 COPP BLDG.

BUSINESS INVESTMENTS—

I HAVE A COAL MINE IN OREGON ON navigable water, no railroad haul, that will make a dozen men rich, engineers reports and development work done, shows 12,000,000 tons in sight. Profits per ton net $2. $5000 will tie this up for year and $25,000 will make it a shipping mine paying $100,000 or more annually. Address J, box 40, TIMES OFFICE.

WANTED—PARTY WITH SMALL CAPITAL to take an interest with us in building bungalows. There are good profits, but it takes capital. Good references. Answer, giving phone number, and address W, box [illegible], TIMES BRANCH OFFICE.

OPPORTUNITY FOR GENTLEMAN WITH $10,000 to become associated with prominent bankers in new financial institution; highest credentials necessary; when answering give telephone number. Address FF, box 100, TIMES BRANCH OFFICE.

BUSINESS CHANCES— For Sale.

FOR SALE—THEATERS. IF YOU WANT to buy a theater and want a good live proposition, see me. I am the best posted man on GOOD THEATERS in California. HARRY CLEMENT, Theater Broker, [illegible] I. W. Hellman Bldg.

OWNER OF [illegible] LOTS WANTS MAN TO ASsist in building houses on these lots; must invest $2500 and share profits. Address or call 539 I. W. HELLMAN BLDG., city.

FOR SALE — OR EXCHANGE—ONE OF the best restaurants in the city, doing a nice business; can be increased; owner has a restaurant man. Will sacrifice; might consider exchange for property. Address W, box [illegible], TIMES BRANCH OFFICE.

AM STARTING REAL ESTATE AND rental business; want party fully acquainted with city for office and outside work; [illegible] investment required; secured. Apply at once. M. D. G., box [illegible], TIMES BRANCH OFFICE.

SNAP IN CORNER GROCERY; NO SHELVing to buy. Corner Central ave. and 40th st.

FOR SALE — OLD ESTABLISHED MEAT market; will give lease; rent reasonable. For particulars call on OWNER, [illegible] N. Broadway.

FOR SALE — MACHINE SHOP, SUITABLE for overhauling and rebuilding cars; sickness reason for selling. Address [illegible] W. PICO.

WANTED — INDUSTRIOUS MAN, THAT IS satisfied with [illegible] to $125 month; light, pleasant work; no experience necessary; small investment required. 322 EQUITABLE SAVINGS BANK BLDG.

FOR SALE— Family grocery, with four living rooms, and half acre ground, good, clean stock, cash trade; on a main business street, only 1½ blocks out. Price [illegible], and to a reliable party will consider some terms. Don't fail to see this. Apply to the LOS ANGELES HOTEL ASSOCIATION, 633 South Hill st.

COFFEE HOUSE AND RESTAURANT, [illegible] will buy a dandy proposition for a man and wife, in an A1 location, with cheap rent and a long lease. 230 West Second, between Broadway and Hill. O'BRIEN-MEYER INVESTMENT CO., 512 South Hill. See CLOYD.

WANTED—A PARTNER IN RESTAURANT and delicatessen; [illegible] needed. O'BRIEN-MEYERS INVEST. CO., 512 South Hill. See CLOYD.

$1200—RESTAURANT AND DELICATESSEN, completely fitted up for handling a large business; has good steam tables and large oven for baking all kinds of pastry; clearing from [illegible] to $10 a day. Can't beat it in city. Corner EIGHTH AND OLIVE.

[illegible]—GROCERY FOR [illegible]; RENT [illegible]; 1 year lease; daily sales $40. It will pay to investigate this. 4277 S. Vermont. O'BRIEN-MEYER INVESTMENT CO., 512 South Hill. See CLOYD.

[illegible]—LYRIC THEATER, AT SANTA MONica, [illegible] seats, running every night and making money. If you are looking for a good show house, this is the place. O'BRIEN-MEYER INVESTMENT CO., 512 South Hill. See CLOYD.

FOR SALE— I have one of the best patronized and best money making restaurants and lunch counters in the city, serving 15c, 20c, 25c meals; sales $40 to $50 daily; rent [illegible] month, long lease. Right in the heart of the city. Will sell at a bargain. See my agent with the LOS ANGELES HOTEL ASSOCIATION, 633 South Hill st.

A HALF INTEREST IN AN INVENTION; a novelty; a startling money maker; have model and can put goods on market within 30 days. Call BROADWAY [illegible] or BROADWAY [illegible]. See it.

BUSINESS OPPORTUNITIES— Man with $3000, who really wants a good business opening, will learn something to his advantage by calling at our office at once. Big results guaranteed, and investigation invited. ALLEGHENY INVESTMENT CO., 302 Delta Bldg., 426 S. Spring st.

FOR EXCHANGE — A WELL LOCATED restaurant, on Main st., income [illegible] per day; price $1500. Want bungalow, good location; will put in $3000 cash. ROOM [illegible], [illegible] S. Broadway.

FOR SALE—GROCERY, $700 OR INVOICE. Best buy in the city, elegant location, nice business; all cash trade, fine for man and wife; living-rooms, must be sold at once on account of sickness. 4050 MONETA AVE.

DOES MONEY MAKING INTEREST YOU? Young lady desires gentleman of means to co-operate with her in unexcelled business enterprise. Call 504 HIGGINS BLDG., [illegible] p.m. tonight.

[illegible] WILL BUY YOU CHOICE OF TWO grocery stores; can't handle both. Call [illegible] E. 40TH ST.

Classified Liners.

BUSINESS CHANCES— For Sale.

P. G. SIMPSON, 203½ S. BROADWAY.

Suite 305-306. Main 1789. F1820.

Established 1896. Clear Titles Guaranteed.

Largest list of safe business propositions on the Pacific Coast.

$325—GROCERY and bakery, west, 4 furnished rooms, computing scales, cash register; a bargain at price asked.

$700—GROCERY; home owners' locality, does $15 up daily, 4 living-rooms; no delivery.

$900—GROCERY; west, apartment-house district, strictly cash counter trade, rent $30; a little beauty at a bargain, $900.

$1500—GROCERY and bakery, rent $35; does $35 to $40 daily; brick oven; west.

$2000—GROCERY, rent $30; $35 daily cash counter trade, good fixtures; see this.

$375—BAKERY ROUTE, clearing good income, fine horse and wagon.

MOTORCYCLE repair shop; 4 motorcycles, brazer, drill press, etc.; $500, bargain.

PHOTO STUDIO, downtown, doing $230 to $300 monthly, fine operating, reception rooms; $650; sacrifice; departure.

CIGAR STAND, principal street, rent only $25; does $35 daily; under trial; long lease; $200 and invoice, about $700.

$800—LAUNDRY ROUTE, clears $35 to $40 weekly; under 2 horses, wagon.

MOVING PICTURE in suburbs, seats 150; 2 machines; no opposition; rent $15; now closed, sickness, $900.

Lady wanted with $1000 in toilet manufacturing business, guarantee $100 monthly.

Dairy route, horses, wagons, separator, washers, bottles, etc.; handles 90 gallons daily; clears over $300 monthly; $1000.

MEAT MARKET, southwest, rent $25; does $50 daily; under trial; finely fitted, $1150.

TEA, COFFEE and crockery business, does $80 weekly; near-by city, $275 and invoice, about $1500.

RESTAURANT, near-by beach town, doing $15 to $20 daily; building 14x36, ground rent $1; yearly lease, $1700.

SIMPSON guarantees clear titles.

203½ S. Broadway. Est. 1896.

---

6 TO 300 PER CENT. PROFIT for you on any amount from $10 to $10,000.

Our investment plan has already made large profits for hundreds of clients in the past 3 months. You can not lose your money; we guarantee to refund payments, if you cannot or even if you do not wish to—continue.

Our $1,000,000 CAPITAL stands behind our promises—highest references. Write for full details.

CANADIAN CITY AND TOWN PROPERTIES, LIMITED, 622 Stobart Blk., Portage ave., WINNIPEG.

MERCHANTS EXCHANGE— BUSINESS CHANCE DEPARTMENT.

Being in a position to fully investigate the opportunities we offer, the following list will be found free from all misrepresentation. We guarantee every statement we make in regard to any business we offer for sale.

Six grocery stores, $550 to $3000.
Seven meat markets, $700 to $5000.
Three meat markets (country,) $900 to $3000.
One bakery (country,) $4300.
Feed and fuel (country,) $4000.

If you are a groceryman and want to go into business, I have one proposition that any sane man will jump at. Come early and bring about $900 with you for you will surely do business.

Terms and trial on some of these.

Call at MERCHANTS EXCHANGE, 394 S. Los Angeles st. Ask for DUNLAP, Secy., Meat Dealers' Assn.

$500 BUYS HALF INTEREST, ESTABlished cash business; netting over $300 monthly; exceptional opening for active man. Call today, 612 O. T. JOHNSON BLDG.

WANTED—$400 BUYS ONE-THIRD INTEREST in a thoroughly established mercantile brokerage business that has averaged over $45 per week each. This is no hot air business as you are dealing with a firm of high standing and the possibilities of this business are unlimited. Prefer a man with some knowledge of running an office. Call THE GLOBE SALES & BROKERAGE CO., 347 Delta Bldg.

WANTED — MAN AND WIFE AT HOT Springs resort, near Riverside, to be open to the public about January 1. Present improvements, 8-room brick hotel and other buildings; located at base of mountains; beautiful place; both hot and cold springs; man to superintend grounds, fruit orchard, bath-house, etc.; wife to cook for carpenters at present, but later to oversee hotel. Investment required $1000 cash, which will pay 7 per cent. Secured by over 20 acres of land. See MR. COOVER at 323 S. HILL.

FOR SALE—FOR $800. A one-half interest in the best paying permanent business in the city. If you have the cash and want to go into business, this is chance of life. Don't answer unless you will investigate thoroughly by appointment. This is no common opportunity. State your age. Address S, box 291, TIMES BRANCH OFFICE.

FOR SALE — BAKERY AND GROCERY, southwest, good location, doing $22 to $40 daily, cash trade; no delivery, good brick oven; 2 bakers, corner room, rent paid for four months; everything new, complete stock of groceries; owner going east. Call at residence, 754 RUTH AVE. $1500.

FOR SALE—ONE OF THE BEST LOCATed garages in L. A., doing $1000 a month business, three-year lease; the best opportunity for a live man ever offered; must sell by Nov. 1, as I have other interests that demand my immediate attention. Price $750 cash. Address T, box 20, TIMES OFFICE.

I HAVE ONE OF THE BEST MONEY making propositions on the Coast; its merits have been proven in this city and California; it will stand a close investigation; I can give the best reason for selling; $1000 will buy this, easy terms. Phone MAIN 1380 from 12:30 to 5 p.m. any day this week.

RESTAURANT — SPLENDID OPENING IN town 200 miles from Los Angeles of about 1000. Estimated 100 fed each day. Present service most unsatisfactory—clean—short order house can do the business. Inquire SOUTHERN CALIFORNIA LAND COMPANY, 340 S. Hill st. Phone A4302.

BEFORE INVESTING IN ANY HOME building company, be sure and investigate the San Francisco Home Builders. Stock now selling at 11 cents a share. Send your name and address to Sagar-Loomis Co., 635 Phelan Bldg., San Francisco, for free illustrated book and copy of California Review.

ARE YOU LOOKING FOR A GOOD FURNITURE BUSINESS, COMPLETE HOUSE FURNISHINGS, BEST SUBURBAN LOCATION IN CITY; CALL 3423 VERMONT AVE. OR PHONE WEST 3273.

FOR SALE — A THOROUGHLY MODERN steam laundry, doing a good business, in the best town in the San Joaquin Valley. Population now 3500, and growing rapidly. Plant in fine condition. Address WM. R. CASE, manager Troy Laundry, Porterville, Cal.

FOR SALE—CASH GROCERY, SALES $30 TO $40 a day; no soliciting, no delivering, finest neighborhood in city, $1500 stock and fixtures, for $1000 if taken this week. See our special representative. COAST REALTY CO., 123½ S. Spring st.

TO LET—STORE ROOM AND THREE LIVing-rooms at 302 N. Hoover st.; income $25 per month; rent only $12.50 to responsible party. Apply 1213 W. FIFTH ST. or phone Main 6877.

$500 WILL PUT YOU IN INDEPENDENT business, suitable for man and wife, man to drive delivery wagon, wife to answer phones. Investigate at once. Owner going East; must sacrifice at invoice price. Call 3640 N. GRIFFIN AVE.

BUSINESS CHANCES— We have the largest line of groceries, cigar and fruit stands, rooming houses, hotels, city and country. See us, we protect buyers. C. B. CO., 321½ S. Spring.

AN OPPORTUNITY TO GET IN ON THE ground floor of a recently reorganized home building company; a limited amount of stock for sale at par, cash or installments. Address R, box 21, TIMES OFFICE.

FOR SALE — AT A SACRIFICE, SASH and door mill, together with lease of premises. For information Phone SOUTH 4612, HOME 23978. Night Phones, South 3004, Home 27078.

FOR SALE— Best paying poolroom and cigar store on Spring st. Good lease, will sacrifice account of leaving city. Address R, box 4, TIMES OFFICE.

BUSINESS CHANCES— For Sale.

FOR SALE—

Shares in syndicate now forming for the development of a large tract of the choicest and finest

ORANGE, LEMON AND OLIVE

land in the State—situated about midway between Redlands and Riverside, with southern exposure; same altitude as best groves at Redlands.

It is now subdivided into ten-acre tracts. Most of it piped ready for water. There are two 12-inch wells now completed that will furnish sufficient water for entire tract. Every acre level; soil free from rock or coarse gravel; no hardpan. An A No. One tract of land, and an A No. One proposition for you. See

W. P. McIntosh, with EDWARD D. SILENT & CO., 408 South Hill st.

GENERAL STOCK, GOOD TOWN, 25 miles out. Orange and walnut district. Good clean stock. Sales $1200 to $1500 month. Three nice living-rooms. Growing community—business will grow. Can handle produce to advantage. $1500 will handle this. No exchange.

H. Trowbridge, with EDWARD D. SILENT & CO., 408 South Hill st.

IF YOU HAVE $10, $20, $50 OR $1000, AND want the greatest stock buy on the installment plan on the market, we can explain to your satisfaction how small money will grow to much money in one of California's greatest business industries. Nothing speculative, and sound as a dollar. Write for full information. Address A, box 23, TIMES OFFICE.

FOR SALE—MANY STORES, $250 UP TO $30,000; all kinds factories, lunch rooms, restaurants, furnished rooming or apartment houses, fire insurance business, cigar, family grocery store, same corner 6 years, guarantee to clear net $350 to $550 monthly. Sell inventory. Other bargains. Can save you money. Get list good business openings. See PHOENIX, 202 Grant Bldg.

FOR EXCHANGE — I OWN CONSIDERable stock in a good company engaged in one of California's best industries, with plant operating shortly and paying dividends. Stock selling at 50c share. Open for good exchanges, no junk. Good reasons for exchanging. Address E, box 75, TIMES OFFICE.

NON-RESIDENT WILL SACRIFICE AT average price of $500 each, one-half cash, 24 lots within half block of North Avenue 64; 5-cent car line. Some lots are worth up to $1200 each. Cement sidewalks, curbs, water, electric light, streets graded, etc. Genuine bargain. LOUIS HENRY, owner, 32 N. Clark st., Chicago.

FOR SALE—HAVE OVER 100 ACRES IN foothills near this city stocked with over 100 milch goats, about 100 chickens, plenty free pasture; has a 5-room cottage, barn and sheds; will sell goats and chickens and let the place at a low rental; too much other business reason for selling. Apply 1213 W. 5TH ST., or Phone Main 6877.

READ THIS— I have one of the best grocery, hardware, wood and fuel, flour and feed businesses in this city, and, owing to future changes, must dispose of same; also my home, I will exchange my equity in house and store fixtures for vacant lots or acreage near city or in Pasadena. Call me. SOUTH 3884.

FOR SALE—A BARGAIN IN A CORNER on Main st., near Adams st. Bakery, grocery, delicatessen and restaurant, cigars, soda fountain, etc., including furniture of living-rooms in cottage adjoining store; all for $750. Might take clear lot for part. Inquire 133 E. 24TH ST., near Main. No agents.

FOR SALE—THE ONLY DRY GOODS AND furnishing goods store in ideal town of 1000. Building, fixtures and stock all new. Value about $600 with lot. Good spot cash trade. Best future in Southern California. No agents. Address K, box 22, TIMES OFFICE.

FOR SALE—ESTABLISHED REAL ESTATE business and insurance, 3 desks, 1 roll top, 8 chairs, 2 rockers, 3 revolving chairs, 2 fine rugs, 14x12, filing case, mirrors, etc. Sacrifice. Rent of office only $15 per month. 214-215 COPP BLDG., 218 S. Broadway.

FOR SALE — THE PALACE STABLES, 120 W. 12th st., is for sale. Don't phone, go look the place over then if you are favorably impressed, look over the books for the past year. Will sell at invoice. J. C. FLOYD, 215 Mason Operahouse.

FOR SALE — ON ACCOUNT OF THE death of my husband I will dispose of my little tailor shop for less than cost. Best location in the city. MRS. M. ROPE, 564 Third st., San Bernardino, Cal.

I HAVE THE BEST GROCERY, BAKERY and delicatessen proposition in the city for live man or woman with $450 cash, wholesale and retail. Call before 2 p.m., BROWN, 320 W. Third st.

IF YOU INTEND TO INVEST IN A MARket or grocery, and want reliable information about them, see DUNLOP, Secretary Meat Dealers' Association, Merchants' Exchange, 396 S. Los Angeles, forenoons.

WANTED — CAPITALIST TO EXPLOIT GILT-EDGE PROPOSITION. PATENTED IN U. S. AND FOREIGN COUNTRIES. SEE A. S. C. FORBES, 347 I. W. HELLMAN.

LUNCH COUNTER, A GOOD MONEYmaker, cheap rent, on a busy street; conducted on the dairy lunch plan; get paid for everything; good reasons for selling. 165 N. SPRING ST.

FOR SALE — GROCERY AND NOTION store, doing $20, all cash; rent $15; fine place for one or two people; price $650 cash. 1510 E. FOURTH ST. Owner leaving city.

LUNCH WAGON FOR SALE — THIS IS best one; easy pull; good business; good location; I take in from $7 to $8; Saturday $10. See me. 541 MAPLE AVE., after 3 p.m., or after 6, 7th and Maple.

WANTED—PARTNER FOR MANUFACTURing small invention, market open for about a million, made for 5 cents and sold for 50c. Business already established. Call 110 E. 8TH ST.

FOR SALE — BEST LOCATED AND equipped garage in Long Beach on account of health, must sell. Address B, TIMES OFFICE, 149 American, Long Beach, Cal.

FOR SALE — MOVING PICTURE THEater that will get the money, near Los Angeles. Cheap rent and good lease. Address R, box 74, TIMES OFFICE.

FOR SALE — FIRST CLASS BLACKSMITH and horseshoeing shop in a live town. For further information, address W, box 220, TIMES BRANCH OFFICE.

I HAVE A BUSINESS OPENING THAT will make you rich, if you are willing to work, and have a little coin, address T, box 2, TIMES OFFICE.

FOR SALE—FRUIT, SOFT DRINK, CANDY stand, close in, rent $10 month with lease. Price $125. Call at the LOS ANGELES HOTEL ASSOCIATION, Hotel "Corona," 227 W. 7th st.

I WILL TAKE $2000 CASH BEFORE NOvember 2 for fixtures and lease of California lunch room, basement Lankershim Bldg., corner Spring and 3rd sts., Los Angeles. H. E. BIRGE.

FOR SALE — OLD-ESTABLISHED GROcery, corner; low rent; lease; doing good business; about $2200, lump or invoice. HUNT, 4201 Moneta ave.

FOR SALE — DENTAL OFFICE, ESTABlished six years; best downtown office location in Los Angeles; owner wishes to retire. Address S, box 17, TIMES OFFICE.

WILL YOU CONSIDER A BUSINESS THAT will pay $100 each week and costs $500 to buy? Address R, box 62, TIMES OFFICE.

LEGITIMATE BUSINESS CAN BE BOUGHT for $750. Will clear $250 each month. Address R, box 71, TIMES OFFICE.

FOR SALE — HARDWARE STORE; WILL give good discount for cash. Call 42ND AND VERMONT AVE. Phone 28236.

GOOD OPENING FOR DRUGS IN NEW corner building at El Centro, Imperial county. A. H. REHKOPP, 3122 Halldale.

FOR SALE—POOL HALL, GOOD PROPOSItion, best reason for selling out. Inquire 616 W. SIXTH ST.

FOR SALE—LIVE HOTEL IN LIVE MINing and ranch town. See J. A. WALTON, 340 S. Hill st., Los Angeles, Cal.

FOR SALE — SMALL RESTAURANT DOing good business. Price right, as I want to leave city. 234 EAST SEVENTH ST.

FOR SALE—GROCERY, ABOUT $1200; RENT with living-rooms, $15; will take lot to $1000. LARSON, 508 Mason Bldg.

FOR SALE — CONFECTIONERY STORE and restaurant. Fine chance. 5512 CENTRAL AVE.

FOR SALE—BAKERY AND DELICATESSEN and brick oven, good business. Price $700. Inquire 629 E. 9TH ST.

FOR SALE — GOOD BUSINESS FOR EXperienced hotel or boarding house man, 7 years established. Call OWNER, 909 South Grand ave.

FOR SALE—LITTLE RESTAURANT; WILL bear every inspection. 930 S. FIGUEROA.

FOR SALE—TRANSFER BUSINESS CHEAP. Apply 719 S. OLIVE. Pays well.

BUSINESS CHANCES— Wanted and Miscellaneous.

FOR EXCHANGE— I have good mortgages, bearing 7 per cent. interest to exchange for a grocery store, priced not over $5000. I deal only with owners. See BURNEY, SOUTHERN INVESTMENT CO., 222 I. W. Hellman Bldg.

WANTED—PART OR WHOLE INTEREST in some cigar stand, in some busy section in L. A., or elsewhere in Southern California. Address P. O. box 1378, L. A.

WANTED — PART INTEREST IN SOME garage by young man, have experience in driving and repairing. Address P. O. box 1378, L. A.

WANTED—LADY OR GENTLEMAN WITH $30,000, to place it where it will yield 20 per cent. easily. Address S, box 48, TIMES OFFICE.

WANTED—HAVE $1000 TO INVEST WITH service in good paying business; give details in first letter. Address S, box 81, TIMES OFFICE.

AM OPEN TO HANDLE LEGITIMATE PROPOSITION OR AGENCY; WELL LOCATED OFFICE; REFERENCES. P. O. BOX 1360.

SWAPS— All Sorts.

FOR EXCHANGE—FOR ACREAGE, NEAR Los Angeles. Stock of one or two copper mines. Smelter under construction. In operation within six months. Very extensive quarry and tunnel properties. Address T, box 228, TIMES BRANCH OFFICE.

FOR EXCHANGE—WHAT HAVE YOU AS first payment on a new modern six-room bungalow, all the latest built-in features, lot 50x150. Owner, address T, box 97, TIMES OFFICE.

FOR EXCHANGE—HAVE A FINE COLLECtion of original water colors by French and Italian artists. Will exchange for small automobile. Address R, box 37, TIMES OFFICE.

FOR EXCHANGE—TYPEWRITER, BRAND new, never used, equals any $100 machine, want chickens, groceries, automobile supplies, furniture. Inquire 804 TRUST AND SAVINGS BLDG., Sixth and Spring.

FOR EXCHANGE—WAVERLY ELECTRIC auto, new batteries; for lot or equity in bungalow. Can put in clear lots possibly some cash for good deal. A2780. 702 JOHNSON BLDG.

FOR EXCHANGE — $30 GAS RANGE COMplete for a wood and coal stove or gasoline range. Moving where no gas; so give good deal. Apply N.W. corner 16TH AND OXFORD.

MONEY TO LOAN— Real Estate and Improvements.

$1,000,000 TO LOAN ON REAL ESTATE— 5 to 7 per cent. net interest. No appraisement fees. No delays, no red tape. Any sum desired. Large or small city loans a specialty. Southwest residence loans sought. Improved ranch loans solicited. Cash for mortgages and deeds of trust. WE MAKE STRAIGHT BUILDING LOANS. 5 to 6 per cent. on A-1 business property. 7 per cent. on A-1 residence property. 8 per cent. on 2nd grade residence property. We furnish bungalow plans. MATTHEWS & MATTHEWS, The Leading Mortgage Brokers, 329 Douglas Bldg., corner Third and Spring.

MONEY TO LOAN— $300 TO $100,000 ON CITY OR COUNTRY PROPERTY. VACANT OR IMPROVED RESIDENCE LOANS WANTED. RANCH LOANS SOLICITED. MORTGAGES PURCHASED. APPLY TO MR. KELLY, LOAN DEPT., ROBERT MARSH & CO., TRUST & SAVINGS BLDG., SIXTH AND SPRING STS. HOME 10175. 2ND FLOOR. MAIN 5045.

MONEY TO LOAN In sums to Suit. on City or Country Property. at 6 and 7 per cent. Apply today. J. BURRIS MITCHEL, F1777. Main 3380. 912 Security Bldg.

MONEY TO LOAN— AT 7 PER CENT., NO COMMISSION. I AM A PRIVATE PARTY. Have money to loan on well located city, improved property; give street and number and very least amount you can use. Address T, box 74, TIMES OFFICE.

TO LOAN—MONEY. We have money to loan in sums of from $500 to $50,000 at current rates on first mortgage, at a fair valuation of your property. We make no charges for appraisement or drawing of papers. CHAS. L. HUBBARD COMPANY, 734 Security Bldg., Fifth and Spring. Established 1896.

TO LOAN— Have several small amounts from $700 up to place on vacant property. Building loans. MR. KOS, 408 Union Trust Bldg. F5580; Broadway 1734.

MONEY TO LOAN — PLENTY OF MONEY for building loans. All cash escrowed with title company. Liberal terms. WATSON, 215 Currier Bldg. Phone A2790.

MONEY TO LOAN—I HAVE $4500 TO LOAN at 8 per cent. Will divide if desired. No objection to building loan. Also $1000 in one loan, or two. WATSON, 215 Currier Bldg. Phone A2790.

MONEY TO LOAN—THESE AMOUNTS ON first mortgage. Money ready. Act promptly. $4500 $2000 $1200 $1100 $1000 $800 $500 $400. 215 Currier Bldg. WATSON. Phone A2790.

TO LOAN—IF IT'S MONEY YOU WANT see WATSON. Quick action, no delay, any sum desired, reasonable rates. 215 Currier Bldg. WATSON. Phone A2790.

MONEY TO LOAN— We have on hand a substantial amount of money to loan on good real estate security, and solicit your application. HOVIS & EVANS, 236-7 Bradbury Bldg. F5226, Main 8458.

MONEY TO LOAN—$500 TO LOAN ON GOOD first mortgages; city property. Address T, box 67, TIMES OFFICE.

MONEY TO LOAN—I HAVE MONEY ON hand for real estate loan, $1000 to $5000. F2327. MARSHAL STIMSON, Main 4441. Rooms 201-2, 405 S. Hill st.

TO LOAN — IF YOU ARE THINKING OF building, let me figure on your specifications. Will also loan you money if necessary at 7 per cent. CHARLES E. CROZIER, 716 Story Bldg.

TO LOAN—IN LOTS OF $5000 TO $20,000. 7 PER CENT. On city real estate. Bond and Mortgage Dept., CITY and COUNTY BANK, corner Second and Spring sts.

TO LOAN— ANY AMOUNT, MR. SIMPSON, Loan Dept. L. J. C. SPRUANCE CO., A3986. 329 P. E. Bldg. Bdwy. 4134.

QUICK SHORT LOANS ON REAL ESTATE, $50 to $1000; first or second mortgage; money same day; no brokerage fee; low rates. H. M. CORLETTE, 201 Security Bldg., 510 S. Spring. F7151; Main 6662.

PRIVATE MONEY, 6 AND 7 PER CENT., NO DELAY, ON CITY OR COUNTRY PROPERTY; STRAIGHT BUILDING LOANS. LOCKHART & SON, 731 H. W. HELLMAN BLDG. MAIN 4335; A6776.

$25 TO $250 ON WATTS OR OTHER CHEAP lots; money same day; low rates. Bring papers. CLARK & CO., 201 Security Bldg.

$200 TO $250,000 TO LOAN ON REAL ESTATE and other good securities at current rates. McCONNELL & IRVINE, 311-12 Douglas Bldg. Established 1886.

MONEY LOANED ON REAL ESTATE mortgage security, contracts for sale of real estate, mortgages and trust deeds purchased. CHARLES LANTZ, Attorney, 405 Bullard Block.

MONEY TALKS. WE HAVE THE MONEY Long or short loans, first or second mortgages; trust deeds and contracts bought and sold. MURPHY-JOHNSON CO., 326 Story Bldg. A3860. Broadway 2842.

MONEY TO LOAN ON REAL ESTATE. Loans promptly closed from our own funds. Terms to suit borrower. HUMPREVILLE BROS. & CO., INC., 544 I. W. Hellman Bldg.

$30,000 TO LOAN IN AMOUNTS TO SUIT. Loans on residence property preferred. No delay. Money in office. BROWN & PASCOE, 508 Grosse Bldg.

TO LOAN—$200, $300, $500, $1000, $2000, $3000 and up; city and country; current rates; no delay. RAMEY BROS., 327 Story Bldg. F2123; Main 3226.

TO LOAN — MONEY; $3000 AT 7 PER cent. on good improved property, might divide to suit. JOHN H. FLYNN, 105 S. Broadway.

TO LOAN—SOME MONEY ON CHATTLE mortgage, short loan on furniture, etc. SHAFFER, 305 Mercantile Place, F4973.

MONEY TO LOAN— Real Estate and Improvements

MONEY TO LOAN— $400,000.

WRIGHT & CALLENDER CO.

WE HAVE ON HAND AT ALL TIMES MONEY TO LOAN AT 5 TO 7 PER CENT. WE LOAN ON CITY AND COUNTRY PROPERTY. WE DRAW ALL PAPERS AND APPRAISE PROPERTY FREE OF CHARGE.

HENRY W. MELLEN, MGR. LOAN DEPT. 403 S. HILL ST. Phones: 10745. Main 8040.

TO LOAN— BUILDING LOANS. BUILDING LOANS. 6 Per Cent.—BUILDING LOANS—7 Per Cent. BUILDING LOANS. BUILDING LOANS. Money at 6 and 7 per cent. Straight three-year building loans a specialty. CHANDLER, GORE & CO., 503-4-5 Bradbury Bldg. Home F7121. Main 271.

MONEY TO LOAN ON REAL ESTATE— Large or small amounts. Long or short time. First or second mortgage. We handle our own funds. Money at once, no waiting. See us and save time and money. Mortgages, trust deeds and contracts bought. NOURSE & COMPANY, 202-204 American Bank Bldg., (cor. Second and Spring sts.)

TO LOAN— We have $80,000 on hand which must be loaned at once, on real estate. Will loan on city or country property, in amounts of $1000 to $15,000. Prompt attention. Lowest rates. Main 5474. MOYER & GILBERT, A5827. 302 H. W. Hellman Bldg.

MONEY TO LOAN— We have on hand money to loan in sums of $1000 to $5000 on first mortgage real estate security. F4083. DAVID BARRY & CO., Main 4083. 715-719 Union Trust Bldg. Ask for Mr. McGregor, Mgr., Loan Dept.

MONEY TO LOAN— ANY AMOUNT, 5, 6 AND 7 PER CENT. ON CITY PROPERTY, QUICK ACTION. W. ROSS CAMPBELL COMPANY, 718-19-20 CENTRAL BLDG.

MONEY TO LOAN—IN LARGE AND SMALL amounts at 6 per cent., on close-in city property and 7 per cent. on ranch property. R. H. TRAVERS, 614 H. W. Hellman Bldg. F6486, Broadway 3396. Member L. A. Realty Board.

MONEY TO LOAN—$2000. $3000. $35,000—Will split. S. R. EARNEST & CO., MORTGAGE BROKERS, 831 H. W. Hellman Bldg. A5757, Main 5555.

TO LOAN—MONEY— $300 to $40,000 to loan at lowest rates on either city or country property. Money always on hand. R. W. MOYER, 604 Frost Bldg. 2nd and Broadway. F5107; Main 1511.

MONEY LOANED ON REAL ESTATE, $25 TO $1000; long or short time; first or second mortgage. Our own funds. No waiting. Low rates. Contracts and mortgages bought. PACIFIC LOAN CO., 502 American Bank Bldg., corner Second and Spring. Main 3616; F5589.

MONEY TO LOAN— $1200, $1800, $2500, and $4000 at lowest market rates. GEO. A. CORTELYOU CO., 534-35 Bradbury Bldg.

MONEY TO LOAN— $3000 to loan at 7 per cent., on city property. R. W. BLUMENTHAL, 402 Stimson Bldg. Phones A1645. Broadway 4175.

TO LOAN—ANY AMOUNT UP TO $10,000 FOR building purposes. No commission charged. PLANS FREE. Get our prices before you build. EQUITABLE REALTY & BUILDING CO., 323 South Hill st. F2467; Main 1998.

MONEY TO LOAN— $2000—At 7 per cent. Are you going to build? Call and see us about your loan and insurance. M. M. DAVISON & SON, 316-18 Trust & Savings Bldg.

TO LOAN— $1500 for 1 to 3 years at reasonable rate, southwest preferred. D. NEUHART, Room 225, N.E. corner Second and Broadway.

TO LOAN—$3000 AT 8 PER CENT., ON CITY property. JOS. FILOL, 304 International Bank Bldg. F2390.

TO LOAN—$10,000 OR LESS, FLAT OR FOR building; lowest rates. CHANDLER, 624 I. W. Hellman Bldg.

I HAVE $1000, $2000 OR $3000 TO LOAN on city improved; expect legal commission. MOHR, 302 Stimson Bldg.

IF YOU OWN THE LOT, I WILL BUILD the house on easy payments. CHAS. E. CROZIER, 716 Story Bldg.

TO LOAN—MONEY ON GOOD STOCKS AND bonds. FARNSWORTH BROS., 215 Lissner Bldg., 524 S. Spring st.

PRIVATE MONEY, NO RED TAPE, ANY amount, on good security. M. M. DAVISON & SON, 316-18 Trust Bldg., 6th & Spring.

MONEY TO LOAN AT LOW RATES. On definite contract installment payments. For building or on improved property. STATE MUTUAL B. & L. ASSN., 223 S. Spring st.

FARNSWORTH BROS. MAKE LOANS ON real estate; building loans a specialty. 215 LISSNER BLDG.

MONEY LOANED, CONTRACTS AND MORTgages bought. A. M'CALL, 314 Bullard Blk.

TO LOAN—$8500, ON IMPROVED PROPERty. Address D. D., box 125, TIMES OFFICE.

$500 TO $10,000 TO LOAN. T. L. O'BRIEN CO., Jefferson and Main.

MONEY TO LOAN— Salaries and Chattels.

MONEY—QUICK. ON EASY TERMS. —Capital $50,000— INTEREST 1 TO 5 PER CENT. Loan amounts $10 to $5000 on DIAMONDS, FURNITURE, SALARIES, ETC. DIAMONDS and jewelry kept in Citizens' National Bank deposit vault. Bank references. Established 11 years. Private rooms. Confidential. No delay. Liberal treatment. DON'T PAY HIGH INTEREST WHEN YOU CAN GET IT FOR LESS. KUSEL LOAN CO., 114-115 Stimson Bldg., Third and Spring sts. Broadway 225. F3308.

QUICK LOANS ON FURNITURE, PIANOS and other personal property; no publicity, goods remain in your possession; money ready same day; LOWEST rates in city; all the time you want, or can be repaid as convenient, reducing interest accordingly; also short loans on real estate, first or second mortgage; money same DAY; no brokerage fee. It pays to deal with a reliable firm; 12 years established. CLARK & CO., 201 Security Bldg., 510 Spring st. Phone F7151. Main 6662.

MONEY LOANED ON DIAMONDS, JEWelry, watches, typewriters, pianos, furniture, contracts, etc. Diamond loans our specialty; loan our own money; do our own appraising; no delay; lowest rates; business confidential. Private rooms. Polite treatment. Bank references. Established 1902. We do the largest upstairs collateral loan business in city. H. T. REID & CO., 400-402 Grant Bldg., corner Fourth and Broadway. A1928.

THIS IS OUR BUSINESS— SALARY LOANS, $10 TO $100 advanced to honest employees, "without security." No indorser; no publicity; your friends, relatives or employer will never know. ALL WE WANT IS YOUR PLAIN NOTE. STATE INVESTMENT & LOAN CO., formerly the State Loan Company, 610-611-612 Grosse Bldg., Sixth and Spring sts.

TO LOAN — I LOAN PRIVATELY AND confidentially on furniture, pianos, diamonds, storage receipts; any personal property; also small loans on vacant lots on most favorable terms. Money same day. Liberal and courteous treatment. EAKER, 444 Citizens National Bank Bldg., 3rd and Main.

LOANS ON FURNITURE, PIANOS, WAREhouse receipts, etc., at reduced rates. Money same day. Generous loans on easiest terms. Pay back whenever convenient, reducing interest accordingly. Not one lawsuit in seven years. The original AMERICAN LOAN CO., 501 Johnson Bldg., 4th and Broadway. 14227.

SALARY LOANS—SALARY LOANS— SALARY LOANS—SALARY LOANS. Just on your plain note. No indorser, no security; cheapest rates; positively no one will know. THE NATIONAL LOAN CO., 519-520 Bryson Block. Second and Spring sts.

MONEY CONFIDENTIALLY LOANED TO employes. Loans to be paid in installments of 50 cents are more per week, or $2 or more per month. PEOPLE'S LOAN COMPANY, 626 Citizens' Bank Bldg., Third and Main.

F. G. WOOD MAKES LIBERAL LOANS ON pianos, furniture, live stock, storage goods, etc. Terms to suit at lowest rates. No removals. Private. A square deal. A call will convince. 426 S. SPRING ST., room 505.

MONEY LOANED SALARIED PEOPLE, women keeping house and others without security; easiest payments; offices in 65 principal cities. Save yourself money by getting my terms first. D. H. TOLMAN, 430 Mason Bldg., Broadway and Fourth.

SALARY LOANS—SALARY LOANS. "YOUR EMPLOYER NEVER KNOWS." BROADWAY LOAN CO., 404-405 Bradbury Bldg., Third and Broadway.

LEE BROTHERS— Old and new customers will find us at 129 SOUTH SPRING.

MONEY LOANED SALARIED PEOPLE, CONfidential, no red tape, without security. G. W. LOSEKAMP, 419 Henne Bldg.

MONEY TO LOAN— Salaries and Chattels.

QUICK LOANS ON FURNITURE, PIANOS, HORSES, WAGONS, AND LIVE STOCK. LOWEST RATE OF INTEREST. STRICTLY CONFIDENTIAL. THE OLD RELIABLE FIDELITY. TRIED AND TRUE. That's the reputation we have established, and are re-establishing daily, by our "fair-play" methods of loaning money. No secret about it. The reason? We keep faith. We do all and more than we agree. Call and talk it over. FIDELITY LOAN COMPANY, 529 Mason Bldg., 226 W. Fourth, cor. Fourth and Broadway. F3421, Broadway 5171.

QUICK LOANS. QUICK LOANS. Call and get any sum you want in amounts up to $300 on FURNITURE PIANOS HORSES WAGONS LIVE STOCK ETC. Goods to remain in your possession and the transaction will be strictly confidential. We loan our own money, and you have no brokerage or attorney's fees to pay or excess charges for writing papers. Positively the lowest rates in the city and if you have a loan elsewhere, call and be convinced. Will be pleased to have you phone or call. CENTRAL LOAN COMPANY, Room 509 Security Bldg., Fifth Floor, S. E. Corner Fifth and Spring sts. Phones F6512. Main 4018.

BRITISH-AMERICAN LOAN CO., 703 SECURITY BLDG. PRIVATE LOANS MADE QUICK. When money is needed Mr. and Mrs. Housekeeper, you can get an advance at once from us for the asking, if you have a piano or furniture, etc. YOU GET $10—PAY BACK $10.25. LARGER AMOUNTS AT OUR SPECIAL LOW RATES. STRICTLY PRIVATE AND CONFIDENTIAL. 7TH FLOOR SECURITY BLDG., ROOM 703. BRITISH-AMERICAN LOAN CO., Telephones: F2360, Broadway 675.

PRIVATE LOANS QUICKLY MADE ON FURNITURE, PIANOS, STORAGE RECEIPTS, LIVE STOCK, ETC. AT THE FOLLOWING LOW RATES: ON $25 PAY US $0.95. ON $50 PAY US $1.75. ON $100 PAY US $2.95. THESE PAYMENTS INCLUDE ALL CHARGES, PRINCIPAL AND INTEREST. OTHER AMOUNTS IN PROPORTION. FOR A SQUARE DEAL SEE THE OLD RELIABLE. GERMAN-AMERICAN LOAN CO., ROOM 702 DELTA BLDG., 7TH FLOOR, 436 S. SPRING ST. PHONES F2153. MAIN 6257.

MONEY LOANED ON DIAMONDS AT 2 AND 3 per cent.; tickets issued. I also buy diamonds. R. K. MUSSER, 412 O. T. Johnson Bldg., corner Fourth and Broadway.

SALARIED MEN AND WOMEN, ACCOMmodated without delay or publicity. SOUTHERN CREDIT CO., 411 O. T. Johnson Bldg.

MONEY LOANED SALARIED PEOPLE without security; notes bought; loans on listed stocks, bonds and warrants. TRADERS' EXCHANGE, 231 Bryson Bldg. Phones Main 4870; A5602.

MONEY WANTED— On Real Estate and Collaterals.

WANTED—MONEY— On first mortgages gilt-edge real estate; we have a number of applications for sums of from $1000 to $25,000, at prevailing rates. We can place your money among our clients; your choice of our applications. CALIFORNIA REALTY CORPORATION, Bdwy. 455, A2918. 801-802 H. W. Hellman Bldg.

WANTED—MONEY; WANTED TO BORROW by a young mining man with good references, two thousand ($2000) dollars at ten per cent. for two years, security first mortgage on a GROUP of gold and silver mining claims PATENTED. Address M, box 162, TIMES OFFICE.

WANTED—MONEY— We have a number of good applications on land; if you have funds to place, call us up. R. T. JONES, with 60005. Main 4203. THOS. C. BUNDY & CO., 403 S. Hill st.

WANTED—MONEY— $9500 at 7 on a fine new income property on corner lot, 58x126, lot alone is worth $7000, 22 rooms; an exceptionally fine house and excellent moral risk. CHANDLER, GORE & CO., 503-4-5 Bradbury Bldg. Home F7121. Main 2715. Los Angeles, Cal.

WANTED—$6000, 8 PER CENT. ON $16,000 cash sale value with $10,000 cash, now in escrow; city property. $12,000—7 per cent. on $30,000 city, being 3½ acres, highly improved grounds, 14-room good residence. See F. A. PATTEE, with Elliott & Herne, 325 W. Third st. Main 1171. A2715.

WANTED—MONEY. $100 TO $100,000 ON CITY OR COUNTRY PROPERTY. VACANT OR IMPROVED. APPLY TO MR. KELLY, LOAN DEPT., ROBERT MARSH & CO., Trust and Savings Bldg., 6th and Spring. Phones—10175, Main 5045.

WANTED — MONEY; CHOICE FIRST mortgages for sale; bank interest doubled. $4500—On income property worth $12,000. $1500—On cottage, worth $2800. $1100—On new cottage, worth $2500. And other amounts, $500 to $10,000. 215 Currier Bldg. WATSON, Phone A2790.

WANTED—TO BORROW— $1400 for 3 years, at 7 per cent., on well-located Pico Heights residence, valued at $3500. Call at once. See C. C. Koehler, with W. I. HOLLINGSWORTH & CO., 609 S. Hill st.

WANTED—TO BORROW ON GOOD SECURity, $1000, at 2 per cent. per month. Address T, box 18, TIMES OFFICE.

WANTED—$1100, 7 PER CENT., FOR THREE years, on new 5-room bungalow on large lot, valued at $2600. HOOD-SPENCED-BRAY CO., F4585, 414-416 Union League Bldg. Main 6225.

WANTED—$3000 ON ONE OF THE BEST VAcant corners in this city; close in, west, on paved street; conservative value, $6000; will pay 8 per cent. for quick loan. Address T, box 68, TIMES OFFICE.

WANTED — $14,000; SECURITY $35,000-$40,000 highly improved S.W. business. $5500—3 years; security 4 stores and cottages. Kindly address stating commission expected to S. box 37, TIMES OFFICE.

WANTED — FROM PRINCIPAL, $20,000, 3 years, 7 per cent.; no commission; on new apartment-house, 78 rooms; 10 minutes' walk from Hamburger's store, west. For particulars, see CHANDLER, 624 I. W. Hellman Bldg.

WANTED— $5000. On $18,000 unimproved. for three years, 7 per cent.; from principal. 406 UNION TRUST BLDG., 4th and Spring.

WANTED — MONEY SAFELY LOANED for strangers and non-residents; Los Angeles first mortgages; bank interest doubled; investigate this. WATSON, 215 Currier Bldg. Phone A2790.

WANTED—MONEY; INVESTIGATE THIS: banks pay 4 per cent.; our choice first mortgages, amounts from $100 to $2000, pay 18 per cent. WATSON, 215 Currier Bldg. Phone A2790.

WANTED — $25,000, SECURITY LOS ANgeles income property, worth $70,000; a choice loan; interest 7 per cent. Act promptly. WATSON, 215 Currier Bldg. Phone A2790.

WANTED — MONEY, $1300, $1000; FIRST mortgage Los Angeles property, worth three times amount loaned; interest 8 per cent. WATSON, 215 Currier Bldg. Phone A2790.

WANTED—$6500—AT 8 PER CENT. PAYable quarterly on good improved ranch. Whittier district, worth $14,000. Principals only. JAMES THOMPSON, 426 Mason Bldg. Broadway 1074.

WANTED—MONEY. Lot worth $2500, cost to build house $4000, worth when completed $7500. Want to borrow $3500, 3 to 5 years, 7 per cent. 803 TRUST & SAVINGS BLDG.

FOR SALE—SECOND MORTGAGE, $8000, 7 per cent. net, 3 years, on good income property, bank appraisement $34,000; total mortgage $20,000; will give good discount. Address S, box 35, TIMES OFFICE.

WANTED — $2000 BUILDING LOAN, 7-room bungalow, Vermont Square, A1. WORTH INV. CO., 1407 W. 48th st. 26752.

WANTED—$1000, ON VACANT LOT AND $25,000 of real estate, second mortgage, 14 per cent. interest; security excellent. Address S, box 49, TIMES OFFICE.

WANTED — $6500; 3 YEARS AT 8, ON ranch Whittier district; worth $14,000. Here's a fine loan. JAMES THOMPSON, 426 Mason Bldg. Broadway 1074.

WANTED—TO BORROW $1500 ON MODern bungalow, A1 proposition. Address MRS. E. COSLETT, 2033 Monticello ave., or call at above number after 6 p.m.

MONEY WANTED— On Real Estate and Collaterals.

WANTED—MONEY ON FIRST MORTGAGES. $1300—For sale, mortgage to run 3 years from July 27, 1911, at 7 per cent., payable annually, on lot 100x135; with good 7-room house, at Graham Station, on Long Beach line; value $3050; will discount $75.

$1350—3 years, 8 per cent., on lot 45x123, in fine location in Boyle Heights, with 5-room bungalow; value $2800.

$1350—3 years, 8 per cent., on lot 45x103, on 52nd Place, just off South Park ave., with new 6-room bungalow, with fine outside chimney, cement porch and buttresses; value $3000.

$1400—3 years, 8 per cent., on lot 43x107, on 52nd Place, near South Park ave., with new 5-room bungalow; value $3000.

$1600—2 or 3 years, 8 per cent., on lot 102x145, corner of Cypress ave. and Arvia st., near Mt. Washington, with 10-room house; total value, $4000.

$1600—3 years, 8 per cent.; lot 45x100 on 52nd st., just west of Figueroa st., with fine 5-room bungalow, value $3200. This is a fine, conservative loan.

$1500—3 years, 8 per cent.; lot 65x100, Ulysses st. near Avenue 37, with a fine 6-room bungalow; value $3100.

$1500—8 years, 8 per cent. net, on lot 50x150, on Louise st., near Doran st., Glendale, with 5-room bungalow; value $3000.

$1500—3 years, 8 per cent. net; 2 lots, full size, E. 61st st., between Wall and San Pedro sts., with 8-room house; value $3500.

$1600—2 years, 8 per cent. net, on lot 40x128, on 57th st., between South Park ave and San Pedro sts., improved with fine large 5-room modern bungalow, valued at $3200.

$1600—3 years, 8 per cent., on fine modern 5-room bungalow, and lot 40x130, on W. 56th st., between Vermont and Budlong aves.; value $3200.

$1600 — 3 years, 8 per cent.; on lot 41x135, on Dalton ave., near 37th Place, with fine 5-room bungalow; total value $3200.

$2000—3 years, 8 per cent., on lot 41x135 on Dalton ave. near 37th place, with a fine 8-room, story-and-half house; value $4200.

$5000—3 years, 8 per cent., on lot 73x195 on Los Robles ave., Pasadena, with fine 2-story house; value $10,000.

$6000—3 years, 7 per cent. net, on lot 50x130, on east line of Vermont ave., just south of 54th st.; with new 2-story brick building; stores below and apartments above; value $15,000.

$1450 to $1600—3 years, 8 per cent. We have twenty separate mortgages in the above amounts, made by a prominent building company, whose interest checks are ready the day it falls due, and each covers a fine new house just completed. They are in southwest, fine location. Call at once. They will not last.

OUR MOTTO: Conservation, Honesty and Punctuality. MATTHEWS & MATTHEWS, The Leading Mortgage Brokers, 329 Douglas Bldg., cor. Third and Spring.

WANTED—MONEY—FIRST MORTGAGES. JOSEPH REED CO., 204-5 O. T. Johnson Bldg. Phones: 10723 or Broadway 5023.

$3500—7 per cent., Manhattan Place, new home.
$3500—7, W. 36th, Hoover, 90x130; house.
$3500—7, Figueroa, W. 35th; 65x130, 14 rooms.
$3500—7, W. 16th, Adams Hgts., new house.
$3300—7, W. 29th, Hoover, large house.
$3750—7, 9 rooms, new, Hollywood.
$4000—7, Gramercy, W. 5th., new house.
$4000—7, at Main, 23rd (2 dwellings.)
$5000—7, heart of Pasadena, 73x195; large house.
$4500—7, frontage on W. Adams st.
$5000—7, beautiful home, new, cor. Irolo.
$5000—7, W. 21st., Grand ave., 12 rooms.
$4500—7, corner, southwest, "a peach," residence.
$5000—7, Rampart, Hoover, good improvements.
$5000—8, new residence, near Ardmore, W. 4.
$5500—7, cor. W. 23rd, Gramercy; 9 rooms.
$5500—7, cor. 35th, Maple, 10 rooms, $10,500.
$5500—8, Budlong, Adams, 100x135, res.
$5800—7, Washington, Wilton, 11 rooms.

WANTED—$1500; 3 YEARS, 7 PER CENT., 6-room cottage, S.W.; value $3000. $3000—3 years, 7 per cent., on modern 7-room cottage; value $4500. $1800—3 years, 8 per cent., on modern 6-room cottage, 33d st.; value $3500. $2000—3years, 8 per cent., on modern 6-room bungalow; value $3750. $2300—3 years, 8 per cent., on modern 5-room cottage, Hollywood; will include fine furniture in mortgage; value $4500. $3000—3 years, 8 per cent., on 27 lots; value $18,000; snap. $4000—3 years, 7 per cent., on modern 7-room house, on Toberman near Washington; value $8500. $5000—3 years, 7 per cent., on very close-in $12,000 property; income $75 month; First and Figueroa. MOYER & GILBERT, A5827, Main 5474. 302 H. W. Hellman Bldg.

WANTED—MONEY. WRIGHT & CALLENDER CO. $12,000, 3 years, 7 per cent., on improved, well-watered ranch, close to Los Angeles, worth conservatively $30,000 cash. The security in this loan is not in trees or perishable values, but in producing land. The owner is well to do and resides on the property. The interest will be promptly paid quarterly. We also have safe, desirable loans on city property. It will pay you to keep in touch with our Loan Department. SEE MR. MELLEN, LOAN DEPT., 403 S. HILL ST. Phones 10745. Main 8040.

WANTED—MONEY— $1050—8 per cent., 3 years, corner lot, with 5-room bungalow, on paved street, Pasadena; value $2400. $1200—8, 3 years, new house and lot on Sunset blvd.; near Hoover; value $3000. $1300—10 per cent., 3 years, 75x125, with modern bungalow, Lindsay; can bet bank appraisal of $2800. $1900—8, 3 years, lot 50x130, with 6-room modern house; Highland Park way; worth $3500. R. W. MOYER, 604 FROST BLDG. F5107. Main 1511. Second and Broadway.

WANTED—MONEY— $900—7 per cent.; modern 5-room cottage, Venice st., $1400. $1500—7 per cent.; modern cottage, 50-foot lot, Huntington Park; value $3500. $1600—8 per cent.; 10-room modern house, 100-foot lot, Glendale; sold for $3500. $12,000—7 per cent.; 20-acre Valencia orange grove at Redlands; abundance of water; $40,000. $10,000—8 per cent.; 160 acres at Turlock; plenty of water; alfalfa proposition; $30,000. HOVIS & EVANS, 236-7 Bradbury Bldg. F5226. Main 8458.

WANTED—MONEY— $2250 at 7, on new 1½-story 8-room residence, lot 50x135, on Oxford ave., property value $4750. ALSO $1500 on new 6-room house, just sold for $4000. $1800 on 7 rooms, just sold for $4500. CHANDLER, GORE & CO., 503-4-5 Bradbury Bldg. Home F7121. Main 2715. Los Angeles, Cal.

WANTED—MONEY— If you have money to loan and are looking for good first mortgage security, SEE US. We can furnish you with first-class loans at all times, and we never submit to you an application that we have not first investigated ourselves. CHAS. L. HUBBARD COMPANY, Both phones. 734 Security Bldg. Established 1896.

WANTED— We want the following amounts at once, $1100, $800, $630, $800 and $2400; on each of the above, 3 years, at 7 per cent. Principals only. METCALF & RYAN, 200 Pantages Bldg. A1238. Main 1238.

WANTED—MONEY, 7 PER CENT. $1000 to $20,000 loans city property. We also have a well-selected list of school, municipal and railroad bonds. Bond and Mortgage Department, CITY AND COUNTY BANK, Corner Second and Spring sts.

WANTED— $5000 on beautiful home in Wilshire district, from private party. 816 TRUST & SAVINGS BLDG., F5452.

WANTED— $3200 on first-class improved property in southwest, valued $6500, 3 years, at 7 per cent. OWNER, S, box 41, TIMES OFFICE.

WANTED—$5500 AT 8 PER CENT., 3 OR 5 years, on $9000 city residence, large lot, new house, southwest. Address YY, box 43, TIMES OFFICE.

WANTED—$1500, 7 PER CENT. ON CLOSE in business lot, Venice, worth $10,000; principals only. PHONE 55289.

WANTED—$400, SHORT TIME, 2 PER CENT. interest, good security. Address W, box 223, TIMES BRANCH OFFICE.

STOCKS AND BONDS— And Mortgages.

WANTED—TO PURCHASE 1000 SHARES OF Tom Reed stock. Will pay $2.85 per share. Main 5523; F4125. RIEGER, 417 Douglas Bldg.

FOR SALE—BELOW THE MARKET, 10 shares First National Bank stock. Address W, box 364, TIMES BRANCH OFFICE.

WILL SELL ANY PART OF 900 SHARES United Oil at market. 1000 Maricopa Queen, cheap. WM. DISSMAN, 316 Union Trust Bldg. Phone F2839.

FOR SALE—EL DORA, MIDWAY NORTHern, Maricopa Northern and Dawson Oil stocks. See us for prices. We are always the lowest. J. G. LUNN CO., Stimson Bldg. F5130.

WANTED—TO BUY CONSOLIDATED REALty Company stock. Make your best selling Price for cash to MANNING, 432 W. 5th st.

STOCKS AND BONDS— And Mortgages.

J. J. DORAN & CO., BROKERS, 119 W. Fourth st. A5982; Main 511. WANTED: Associated Oil bonds. Auditorium stock. American Savings Bank. Consolidated Realty. Chiapas Rubber. L. A. Investment. Maricopa Northern. Merchants' National Bank. Portland Home Tel. bonds. FOR SALE: Atlanta Oil, 13c.

B. F. LEWIS & CO., 307 UNION TRUST BLDG. BARGAINS: American Oilfield bonds. Glendale Water bonds. 5000 Globe Oil, 8c. 2000 Jade Oil, (market.) 1000 Anti-Friction, 23c. Tel. F5444.

WILL BUY— 2000 Choix Consolidated. 1000 Butte Creek. 200 Tom Reed. 500 Anti-Friction J. B. WILL SELL— 1000 New Eldorado. 1000 South Land M. Co. 1000 Zahn R. B. Co. 200 P. B. Steifer. 400 Anti-Friction J. B. CHAS. C. LAMB, 818 H. W. Hellman Bldg. A4553.

LOS ANGELES, CAL., OCT. 18, 1911. The undersigned desires to purchase bonds of the Home Telephone and Telegraph Company of Portland, Or., to invest an amount not exceeding $9900; all unmatured interest coupons to accompany the bonds. Submit offers in writing not later than November 4, 1911, at 1 o'clock p.m. We reserve the right to require that the bonds offered be deposited, or in lieu thereof a cash deposit of 10 per cent. of the amount bid. We also reserve the right to reject any or all bids. Address J. F. [illegible], Trust Officer, Title Insurance and Trust Company, 201 New High st., Los Angeles, Cal.

COMMONWEALTH HOME BUILDERS Stock at 20 cents per share, is the best investment in the world because Los Angeles real estate is the safest investment and our plan protects you in every way possible. See us before the price rises. COMMONWEALTH HOME BUILDERS, [illegible] st.

ABLE TO SECURE OPTION ON CONSIDerable rich placer mineral lands. Adjoining company now putting up plant, great values, etc. $500 cash, $[illegible] in 30 days; owners will take stock in company for balance. Greatest mining opportunity open. Address M, box 7, TIMES OFFICE.

FOR SALE—SAN DIEGO CONSTRUCTION Company stock; $1 per share; [illegible] per cent. on this price; company [illegible]. For particulars, address GROUND FLOOR OFFERING, Box 9, Station E, Los Angeles.

INVESTORS TAKE NOTICE! Going to Canada, must sell my MUTUAL HOME BUILDING stock to highest bidder. Address MR. HAINES, Hotel Lee, W. 6th st., city.

IF YOU WANT TO SELL OR EXCHANGE your mining or oil stock see [illegible], Chamber of Commerce Bldg.

FOR SALE — UP TO $[illegible] GOOD [illegible] per cent. gold bonds to net buyer about [illegible] per cent., need money. Phone A[illegible] or call LAUGHLIN BLDG.

WILL BUY HOME BUILDERS, [illegible] Home Makers, 11½c. Sell 7 per cent. street bonds, [illegible]. J. A. B. FURLONGE & COMPANY, Higgins Bldg. [illegible]

WANTED — BUYERS FOR [illegible] ments; have several choice claims [illegible] them snaps. See me at once. [illegible] raise. Address 816 W. JEFFERSON [illegible], Schwerdtfeger.

IF YOU INTEND GETTING [illegible] be sure to go with party [illegible] geles, Saturday. Last chance. [illegible] BELLEVUE AVE., after [illegible] to Coronado; two blocks north.

A $6000 INVESTMENT PAYING [illegible] cent. net, for particulars see [illegible] CELL, 730 Herman W. Hellman Bldg. Sunset Main 2746; Home A[illegible].

FOR SALE—500 ANTI-FRICTION [illegible] sold today. Room 304 BRADBURY BLDG.

"ABBOTT buys BONDS," corporation [illegible] and DIAMONDS. 250 Market st., San Francisco.

FOR SALE— Miscellaneous.

FOR SALE—COMPLETE OUTFIT [illegible] household goods at big sacrifice [illegible] below any competition. Big savings [illegible] See these goods before you buy. 75c Pillow, fine feathers. 80c Linoleum, heavy cork body. $1.25 Blanket, heavy. 2.50 Hall rack, with mirror. 3.00 Arm rocker. 4.00 Art square, room size. 5.00 Library table, mission. 7.00 Iron crib, drop sides. 9.00 Folding bed, strong spring. 12.00 Wardrobe, double doors. 14.00 Music cabinet. 15.00 Bed lounge, ramie cover. 22.00 Buffet. 22.50 Combination bookcase, [illegible]. 35.00 Bed, Davenport, wardrobe. OVERELL'S, 709-709 S. Main St.

FOR SALE—SECOND-HAND [illegible] engines, tanks, piping, pumps, all [illegible] ders, wagons, buggies, harness, [illegible] rows, scrapers, seeders, cultivators, balers, sundries too numerous to mention, [illegible] us, save ½. Office of DEMMITT CO. Main.

FOR SALE—ON TIME PAYMENTS—[illegible] curtains, portieres, couch covers, [illegible] pets and mattings and furniture, [illegible] household goods. OVERELL'S, 709-709 S. Main st. THE BIG STORE.

FOR SALE — NEW AND SECONDHAND billiard and pool tables and [illegible] plies; bar fixtures of all kinds; [illegible] ments. THE BRUNSWICK-BALKE-COLLENDER CO., 321-323 E. Third st., L. A.

FOR SALE—THE GREATEST [illegible] restorative and dandruff cure [illegible] If you want results get this remedy. [illegible] CHEMICAL CO., 523 Exchange Bldg. [illegible] and Hill.

FOR SALE—BEAVER BOARD, THE [illegible] substitute for plaster. Inquire of [illegible] er, or MONTGOMERY & MULLIN [illegible] CO., 406 S. San Pedro st., Los Angeles.

FOR SALE—$5. WHITE SEWING MAchine; domestic, $10; Standard, [illegible] Other big bargains. Rented $1.50 month. CADE CO., 514 W. 6th st.

FOR SALE—HOUSE TO MOVE [illegible] cheap. Ask BALLINGER, with [illegible] O'Brien & Co., corner Main and [illegible] Phones, South 2276; 28236.

FOR SALE — HAVE ABOUT A [illegible] coats and vests, from $10 to $[illegible] a few trousers. Will sell very cheap. [illegible] 35. Call at 433 N. BEAUDRY AVE.

FOR SALE — GENTLEMAN'S [illegible] made dress suit, worn 4 times, [illegible] For sale for less than half. [illegible] 73850.

FOR SALE — BISHOP & BABCOCK [illegible] bonater, now in operation, cheap. [illegible] MONT SWEET SHOP, 1201 West Temple.

FOR SALE — FLAT-TOP, [illegible] oak desk, cheap. Main [illegible] BLDG.

FOR SALE — FINE SEALSKIN [illegible] cheap. Bust 36. [illegible] AVENUE.

FOR SALE—NEW MEDIUM SIZE SAFE [illegible] bargain if sold quick. Ask for [illegible] BROWN or THOMPSON, [illegible].

FOR SALE—AUTOMOBILE COAT, [illegible] cloth, fur-lined, size 40. Address [illegible] 40, TIMES OFFICE.

FOR SALE— Several safes, large and small, [illegible] ond-hand, heavy and thin wall for sale [illegible] Address R, box 59, TIMES OFFICE.

FOR SALE—OR RENT; TENTS THAT [illegible] tents, all sizes, some slightly used, [illegible] awnings. WISE & DOWNIE, [illegible] enth st. Phone Home F[illegible].

FOR SALE—OR RENT—INVALID [illegible] chairs, physicians' and hospital [illegible] PROFESSIONAL SUPPLY, 605 W. 7th.

FOR SALE — FINE SEALSKIN [illegible] cheap; bust 38. 201 S. BURLINGTON.

FOR SALE — SECOND-HAND [illegible] safe, cheap. ANDERSON, 312 S. Los Angeles st.

FOR SALE—A WHEEL CHAIR AND [illegible] vanic battery, practically new. [illegible]

FOR SALE — SECOND-HAND [illegible] safe, cheap. STANLEY, 202 W. [illegible]

STAMPS—COINS—PHOTOS—

ATTRACTIVE PRICES PAID FOR [illegible] & and foreign coins, revenue and [illegible] stamps; entire collections bought. [illegible] JACOBS, 1601 Polk st., San Francisco.

FOR SALE— Furniture.

FOR SALE — GOOD OAK FOLDING [illegible] leatherette couch, bookcase, [illegible] sanitary couch and mattress, [illegible] bed, spring, mattress, princess [illegible] chiffonier; also rockers and [illegible] F6683. 709 W. SEVENTH ST.

FOR SALE — FURNITURE OF [illegible] almost new, or exchange for [illegible] quire between 1 and 2 o'clock in [illegible] noon. 612 EAST FIRST ST.

FOR SALE — EXQUISITE [illegible] furniture, Knabe piano, [illegible] dress WEST 4071.

FOR SALE—CHEAP; 4 [illegible] springs, one couch. Call at [illegible] 706 W. PICO.

FOR SALE—HEAVY OAK [illegible] set and bed-room set. [illegible]

Classified Liners.

THINGS ON WHEELS— All Sorts.

Automobiles.

BARGAIN
FOR SALE

... 7-passenger 50-horse-power automobile, only been run about 4000 miles. Fully equipped and in first class condition. Will sell for cash or exchange for lot in West Los Angeles or East Hollywood at a great bargain to purchaser. What have you to offer for exchange? Exchange with owner and save commission. Apply 1028 OVERTON ST., Apt. 2 Los Angeles. Broadway 7694.

OUR THIRD REMARKABLE OFFER.
... sold at $1950.
... sold at $1750.
... another.
PENNSYLVANIA.
... model, fully equipped, 5-passenger, 50 H.P. ... condition.
Cost $.... — Will be
Reduced $25 per day until sold.
Watch it go down.
STARTED $1500, SEPT. 30, 1911.
TODAY'S PRICE—$900.
1226 S. FLOWER.

FOR SALE—1911, 7-PASSENGER, 50 H.P. ...-Dayton automobile, in perfect condition, fully equipped with top, Klaxon horn, ... tires; $2100 cash; no trades. Owner ... left for the Orient and car must be disposed of immediately. PHONE F3011, between 11 and 12 o'clock.

WANTED—40 CARS. WHAT HAVE YOU? We want cars of all standard makes and ... prices; must be in first-class condition and subject to inspection. Call or telephone at once. AUTOMOBILE CLEARING HOUSE ASSN., 1029-41 S. Broadway.

WANTED — IF YOU HAVE A GOOD 2 OR ...-passenger car, not older than an '09, and will sell at a bargain, see me and I will ... for 5 per cent. commission. Not ... and no junk heap. See DENNISON, ... I. W. Hellman Bldg.

FOR SALE — THE BEST LITTLE CAR in Los Angeles today. Equipped with top, ..., speedometer, storm curtains, etc. ... baby Reo, 2-passenger, and in the ... condition. Will sell for $350 cash. ... DENNISON, near I. W. Hellman Bldg.

FOR SALE—CADILLAC "30," LIKE NEW, ... fore-door, 5-passenger body, fully equipped with top, trunk rack, speedometer; ... tank, etc. Must be sold this week. ... No trade. 416 E. 9TH. Tel. F4623.

CHALMERS, 5-PASSENGER, BRAND new, 1911 model Chalmers, at a second-hand price; car is fully equipped and has ... guarantee from the factory. AUTOMOBILE CLEARING-HOUSE ASSN., 1029-41 S. Broadway.

FOR SALE—BUICK 40, 5-PASS., JUST overhauled, perfect in condition and appearance; has full equipment and will be sold way below its value. AUTOMOBILE CLEARING HOUSE ASS'N., 1029-41 S. Broadway.

FOR SALE—NEW COVER FOR AUTOMOBILE ... when down; also inner tubes, ... chains, 34x3½. Want good auto ... prestolite, 34x3½ casings. Inquire ... TRUST & SAVINGS BLDG.

WANTED — CHAUFFEUR, MARRIED, ... experience on high-class cars, temperate and reliable, with best of references ... If you need a first-class man, ... TIMES OFFICE.

FOR SALE—TWO TON RAPID AUTOMOBILE ... cost $3500. Have no further use for ... at a big sacrifice. BARTLETT ... CO., 231 S. Broadway. Phones 10791.

FOR SALE—7-PASSENGER, JUST OVERhauled, painted and in perfect shape, fully equipped with everything at a give-away price ... S. MAIN.

FOR SALE—BARGAIN; PRETTY ELECTRIC ...; must be sold this week; price low ... to permit purchaser to put in new ... PHONE 72640.

FOR SALE — 5-PASSENGER CADILLAC ..., 1910 model, fully equipped, ... and wind shield, in good condition. ... 307 EUCLID AVE., Pasadena. ... Main 518.

FOR SALE—LATE MODEL 2-CYLINDER ..., in very best of condition. $275; $100 ... per month. Phone 21222. Address ...

FOR SALE—MODEL "T" FORD, 1911, 5-PAS. ... like new, fully equipped; here is the chance to get a new car at a great sacrifice. ... W. PICO. Phone 53270.

FOR SALE—4-CYLINDER LIGHT TOURING car ... 4 or 5-passenger. Must be bargain for ... 747 SAN PEDRO ST., before ... today.

WANTED—TO BUY SECOND-HAND AUTO ... to use for delivery purposes; must ... Bring same to 2522 W. WASHINGTON ... for demonstration.

FOR SALE—BEAUTIFUL LOT, WANT ... or farm team. Phone EAST ...

WANTED—TO EXCHANGE A WHITE MA... in first-class condition, for bungalow ... Willing to assume small ... Address BOX 81, Hollywood.

WANTED—WE HAVE SEVERAL CARS AT ... price that will be suitable for light ... purposes. It will pay you to see ... S. MAIN ST.

FOR SALE—1910 COLUMBIA, TOY TONNEAU, ... glass front, speedometer, 2 extra ... first-class shape. Call at 1915 S. ... Phone West 669.

FOR SALE—4-PASSENGER 30 H.P. AUTO ... fully equipped, in excellent condition, ... at a bargain; $400. Address ...

FOR SALE—LATE MODEL E.M.F. 30, 5-... touring, this car has been thoroughly ... and is just like new. ...

FOR SALE—ONE 40-CELL LATEST SERIES ... victoria; this car has not been ... miles, and is as good as new. Address ... S. OLIVE ST.

WANTED—AUTOMOBILE FOR TWO ACRES ... of Lankershim; level, value $800, ... Owner, address T. box 94, TIMES OFFICE.

WANTED—FIVE OR SEVEN-PASSENGER ... for good equity in well-located income ... No junk considered. 3842 WOOD...

FOR SALE—5-PASSENGER AUTOMOBILE ... condition, fully equipped, $300; must ... appreciate. 1129 SAN PEDRO ST., corner ...

FOR SALE—HOLMAN AUTO IN FIRST-... order, dirt cheap for cash. Owner going ... Address R. box 93, TIMES OFFICE.

FOR SALE—5-PASS. CADILLAC, FULLY equipped and A1; must sell this week ... an offer. Address room 10, ... HOTEL, or call 63931.

FOR SALE—OR TRADE; 1907 SINGLE-CYLINDER Cadillac, $200; just the thing for delivery ... Call at 1315 S. HOOVER. 'Phone ...

FOR SALE—SECOND-HAND BAKER ELECTRIC ... in first-class condition. This car ... at a bargain. Address 723 S. ...

FOR SALE—NEW 1911 ELECTRIC ROADSTER ... new Edison batteries; new tires; make ... Address R, box 79, TIMES OFFICE.

FOR SALE—GOOD LIGHT AUTOMOBILE FOR ... modern bungalow. Call 2300 BROOKLYN AVE.

IF YOU HAVE A LATE MODEL E.M.F. IN ... condition, bring it to 963 S. MAIN ...

FOR SALE — 22 H.P. TOURING CAR, ... and in best of shape. A4130. 963 ...

FOR SALE—ONE NEW AND ONE ... both at a price. A4130. 963 ...

FOR SALE—TOY TONNEAU, FULLY ... in perfect condition. A4130.

FOR SALE—TOURING CAR, EQUIPPED AND ... condition throughout. A4130. 963 ...

WANTED—REPAIR YOUR AUTO AT YOUR ... at half garage prices, references.

FOR SALE—5-PASSENGER AUTOMOBILE ... to private parties. HOME ...

WANTED—AUTOMOBILE REPAIR WORK ... Work guaranteed. Also ... MAIN 6842. F5310.

FOR SALE—GASOLINE, INNER TUBES ... work guaranteed. VAN... 817 S. Spring.

FOR SALE—STREIK 30, FULLY EQUIPPED; ... everything possible and in new condition ... S. MAIN ST.

FOR SALE—ARROW, GOOD AS NEW, IN ... a snap; come and see.

FOR SALE—PIERCE 7-PASSENGER AUTO; ... PHONE 73978.

WANTED—VANDERPOOL SELLS DIAMONDS ... lowest prices. ... Broadway 1778.

FOR SALE—BUICK, EXCELLENT CONDITION ... S. MAIN ST.

FOR SALE—OVERLAND, 5-PASSENGER; here is a chance to get a fine late model 5-passenger car at a ridiculously low price; we also have a four-passenger OVERLAND roadster. AUTOMOBILE CLEARING-HOUSE ASSN., 1029-41 S. Broadway.

FOR SALE—NEW SPECIAL MODEL SELF starting 40-horsepower Garford roadster, equipped with top, windshield, speedometer, prestolite tank, electric lighted, special head-light and over-sized tires. This car is absolutely new. Cost over $3800. Will sell at a big reduction. Address O, box 13, TIMES OFFICE.

FOR SALE—1910 5-PASSENGER MERCER. This car is in exceptionally fine condition and has every equipment, including a $75 Warner speedometer, $125 top, extra tire, tire irons, etc.; the owner is now in the East and wishes us to dispose of his car immediately. AUTOMOBILE CLEARING-HOUSE ASSN., 1029-41 S. Broadway.

HUDSON 33, 4-PASSENGER ROADSTER, absolutely perfect condition, fully guaranteed; this car can not be told from new, and has only been used a short time; must sell this week. See car at 1029-41 S. BROADWAY, or phone Main 826.

FOR TRADE, 1910 WINTON, FULLY equipped, top, glass, Warner speedometer and clock, Prest-o-lite, new tires, one extra; this car has been run very little and is in perfect condition and looks like new. I will trade this car for good clear city real estate at a value of two thousand and you can see car at 2128 W. PICO. Telephone 23567.

FOR SALE—1911 FIAT, FULLY EQUIPPED, and in perfect condition; I will sacrifice this car for cash or trade it for clear real estate. You have got to see this high grade car to appreciate it. I could work out monthly payments. Car at 2128 W. PICO ST. Telephone 23567.

1911, 40-H.P., FULLY EQUIPPED, PRICE $900. Owner buying larger car. Address N, box 127, TIMES OFFICE.

AUTOS, PARTS, ENGINES, TIRES, ETC., sold, exchanged. METZ, 521 S. Main. F1968.

TO LET—4-PASSENGER RAMBLER, FIRST hour, $2; second, $1.50. PHONE HOME 71652, WEST 2462.

Motorcycles.

READING STANDARD MOTORCYCLE, GOOD condition, cheap. 1909 model. Magneto. Call 111 W. 9TH ST.

Wagons and Carts.

FOR SALE — ONE PLATFORM SPRING wagon, cut-under gear, 7000 lbs. capacity, 14-foot bed; second-hand, but good as new; will sell cheap, or would trade for horses or feed. BAKER IRON WORKS, Los Angeles, Cal.

FOR SALE—STUDEBAKER FARM WAGON, good as new, $50; good grocery wagon, $50; light spring wagon, $45. 930 WEST 23D. University car. West 175.

WANT A BUTCHER'S CART, TWO-wheeled. What have you for cash? Address S, box 36, TIMES OFFICE.

LIGHT DELIVERY WAGON, COVERED top, cheap. Must be sold. 1421 S. MAIN.

Coaches, Carriages, Victorias.

FOR SALE—HORSE VEHICLE. 20-PASSENGER tally-ho. Price $250, or will exchange for horse of equal value. PAUL W. WILMOT, Redlands.

FOR SALE—AT A BARGAIN, NEW PONY phaeton. STANTON'S LIVERY, Alhambra.

FOR SALE— Agricultural Implements, Vehicles.

FOR SALE—AGRICULTURAL IMPLEMENTS, VEHICLES. Splendid values, lowest prices, liberal credit. See us without fail before buying. Catalogues mailed out-of-town customers. Write us describing what you wish to buy. When in the city, a personal call will show the largest stock and assortment in the Southwest.

ARNOTT & COMPANY.
Established 1882.
112-118 South Los Angeles street, Los Angeles.

LIVE STOCK FOR SALE— Horses, Mules, Cattle, Etc.

FOR SALE — 24 HEAD OF HORSES AND mares, weighing from 1100 to 1600 lbs. each and ranging from 3 to 5 years old; this stock is sold with a guarantee to be as represented, with the privilege of returning said horses within 30 days if misrepresented. Anybody desiring first-class stock for ranch or dray purposes it would pay you to call and see this stock before buying elsewhere, as I believe I can undersell any man in the city dealing in this class of stock. 1217 MISSION ROAD, opposite County Hospital.

FOR SALE—HAVE OVER 100 ACRES IN foothills, near this city, stocked with over 300 milk goats, about 100 chickens, plenty free pasture. Has a five-room cottage, barn and sheds. Will sell goats and chickens and let the place at a low rental. Too much other business, reason for selling. Apply 1253 W. FIFTH ST., or phone Main 6377.

FOR SALE — SPAN OF 1300 LB. SOUND mares, true pullers, 10 and 12 years, $125; span of 1250-lb. mules, 7 and 10 years old, with chain harness, $200, sound; one 6-year-old delivery wagon horse, 1250 lbs., a typical wagon horse, $175. 2122 NORTH MAIN ST. No David Harum methods used.

FOR SALE — HANDSOME FRESH 4-YEAR-old thoroughbred Jersey cow; plenty of milk, no finer butter cow anywhere. Perfectly gentle and without a fault. If you are looking for a nice cow, cheap, see her before buying. Call 119 TOWNSEND. Take East First st. car.

FOR SALE — HANDSOME BLOCKY BAY mare, 6 years old, weighs 1225 pounds, guaranteed sound, works single and double, suitable for family, ranch or delivery. Price $125. Phone East 220. 2123 NORTH MAIN STREET.

FOR SALE—VERY CHEAP; 15 HEAD OF fine work horses; all in good condition; also one young iron gray mule for sale very reasonable. NATIONAL ICE & COLD STORAGE CO., corner Center and Turner sts.

FOR SALE — TWO DIRT-CHEAP TEAMS mules taken trade by us; must sell; 950-lb. team, harness and covered wagon, $100; also 1050-lb. team, $97.50. For quick sale. DEMMITT WINDMILL CO., 130 N. Main.

FOR SALE—60 FINE COWS, 30 OF THEM fresh with calves by their sides and others will be fresh in 10 to 20 days. These are eastern cows and give 5 to 7 gallons milk per day. 5127 CENTRAL AVE.

FOR SALE — 3-YEAR-OLD COLT, GOOD LOOKER AND NICE DRIVER AND SOUND. CALL 1508 S. MAIN ST. BEFORE NOON.

FOR SALE—NICE TEAM 4-YEAR-OLD IRON gray horses; the team weighs 1700 lbs. and still growing; they are gentle as kittens, single or double, and not afraid of anything, $125 for the team; this is a bargain. 1060 E. 48TH ST. near Central.

FOR SALE—ANGORA GOATS, THOROUGH-bred does and young bucks, in lots to suit; also 1000 tons sheep fertilizer for sale. J. J. HAISCH, 827 Consolidated Realty Bldg., Los Angeles.

FOR EXCHANGE—KENTUCKY COMBINATION horse, fine driver and 5 gaits under saddle; want good ranch team. CHARLES W. LIST, 1021 Central Bldg. Phone F1288.

FOR SALE—NICE BIG BAY FAMILY horse, gentle, in good condition, lady can drive him anywhere, new buggy, new harness, cheap. 852 EAST 49TH ST.

FOR SALE—OR RENT—THIRTY HEAD OF young mules, weight from 1000 to 1300 lbs., all in good condition. 796 LYON ST. Phone F5646.

FOR SALE — AN EXCELLENT SADDLE horse, weight about 850. Will drive double and single, kind and gentle. Apply LYON-M'KINNEY-SMITH, 652 S. Broadway.

FOR SALE — HORSE, CITY BROKE, suitable for any kind of work; will sell cheap if taken at once. 127 EAST 25TH STREET.

FOR SALE — HORSE, SOUND, CITY broke, true puller single or double; weight about 1100 lbs. $65 if taken at once. 137 EAST 25TH.

FOR SALE—BURRO TEAM, WAGON AND harness, all in good condition, $50; also small team of mules, $65. 1060 E. 48TH ST. near Central.

FOR SALE—SADDLE HORSE, GOOD ONE; also few cheap serviceable horses, with wagons, buggies and harnesses, at a bargain. 1060 E. 48TH ST. near Central.

FOR SALE—CUTEST HORSE AND BUGGY IN town. Pedigree mare, 12 hands high, 4 years old. Rubber-tired basket buggy. Best offer accepted. F3931.

FOR SALE—BAY COLT, 3 YEARS OLD, FINE looker, splendid driver, city broke, Babcock buggy and good harness, $250; worth $400. No use for horse; must sell. Call up F3125 or MAIN 5832 and make appointment.

FOR SALE — LIGHT TEAM OF HORSES, good for express or delivery; must sell. Call 1232 E. SEVENTH.

FOR SALE — HAVE NO FURTHER USE for well reigned, sound saddle horse, dark sorrel, 6 years, 1100 lbs. Can be seen at 623 WEST 12TH.

FOR SALE—20 HEAD OF GOOD WORK horses, 4 head of medium sized mules, 50 head of stock hogs. Call 1131 SAN PEDRO ST.

FOR SALE — 3-YEAR-OLD COLT, GOOD LOOKER, NICE DRIVER AND SOUND. CALL 1508 S. MAIN ST., BEFORE NOON.

FOR SALE—GOOD 900-LB. TEAM, FINE FOR ranch; a bargain at $85; will separate; must be sold today. 1319 S. OLIVE.

FOR SALE — 1 TEAM OF CHEAP SMALL mules, wagon and harness; also 2 cheap horses. 823 MAPLE AVE.

LIVE STOCK FOR SALE— Horses, Mules, Cattle, Etc.

FOR SALE — LARGE HORSE SUITABLE for ranch work; not very old; $35 if taken today. 127 EAST 25TH.

FOR SALE — DRIVING HORSE WITH buggy and harness; or will sell separate. Call BROADWAY 4106, 72590.

FOR SALE—FINE BROOD MARE IN FOLD by Red McKinney. PHONES F1918; Broadway 4967.

LIVE STOCK FOR SALE— Poultry, Birds, Dogs, Cats, Etc.

FOR SALE—

FREE FREE FREE

Book on how to raise ducks for profit.
Big profit in Mammoth Pekin Ducks.
Eggs for hatching a specialty.
Write today for the free book
as there is only a limited number.

LYNWOOD DUCK FARM.
R.F.D. No. 3, 543 A, Los Angeles, Cal.
Phone South 14 Party Ring 2.

FOR SALE — ALL KINDS OF LAYING hens and pullets, Indian Runner and Muscovy ducks, coops and wire for sale cheap. Take Moneta ave. car to 42nd, go to 4239 S. GRAND.

FOR SALE — CLOSING OUT, 3 BLACK Minorca pullets, 1 cockerel, first prize stock, (Lovell strain.) Some class to these. $5. Also few Leghorns, 75c. Phone 73182. 3913 BERENICE AVE.

FOR SALE—HIGH GRADE EGGS FOR FALL hatching, fertility guaranteed; White Leghorns, $1.50; White Minorcas, $2. M. M. STEARNS, Claremont, Cal.

FOR SALE — ALL MY THOROUGHBRED chickens, Fishel's White Rocks, Page's Black Minorcas, Colony houses, wire fencing, feed hoppers, etc. 1169 EAST 53D ST.

FOR SALE—10 RHODE ISLAND RED PULlets, 6 months old; also a young rooster; price $12. PHONE WILSHIRE 712.

FOR SALE—DOGS, PUPPIES, CATS, KITtens, canaries, seeds and remedies. S. R. STORE, 639 W. Sixth st. Pets boarded.

FOR SALE — CHOICE PULLETS AND young hens, 50c and 75c; four kinds. Call 850 EAST 42D.

FOR SALE — LAYING HENS, PULLETS, and several varieties. 1359 WEST 20TH.

Dogs of All Kinds.

FOR SALE—BEAUTIFUL SCOTCH COLLIE pups, male and female Chihuahuas, English bulldogs and others; dogs boarded. "FORTUNA KENNELS, 5045 Huntington Drive. El Molino car.

AT STUD — POMERANIANS, YORKSHIRE terrier, toy black and tan, our champion French bulldog, Boston terrier, Scotch collie, English bulldog, Chihuahua. Dogs for sale, dogs boarded. FORTUNA KENNELS, 5045 Huntington Drive. El Molino car. 31181, East 318.

FOR SALE—TWO ST. BERNARD PUPpies, 3 months old, thoroughbreds, pedigreed; the Switzerland kind; reasonable price. Call at once at S. R. STORE, 639 West Sixth street.

FOR SALE—A THOROUGHBRED BOSTON bulldog, 5 months old; good watch-dog; marked and trimmed. Call or address 2803 E. FIRST.

LIVE STOCK WANTED— Of Various Kinds.

WANTED — TEAM, WAGON, HARNESS, farm implements; will give city or beach lots or new bungalow. Address T, box 100, TIMES OFFICE.

WANTED—CALVES, BEEF COWS, BULLS. J. BACK, 3715 Woodlawn ave. 29540. So. 6927.

WANTED—HIGHEST PRICE PAID. CALVES, beef cows. S. 3271. Hannon Bros., 1652 E. 20.

LIVE STOCK EXCHANGE— What Have You?

FOR EXCHANGE — WANTED CALVES, cows or hogs in exchange for city or country property. Mail full particulars as to number, size, age and where stock may be seen. Address BUYER, 222 Security Bldg., Los Angeles.

FOR EXCHANGE—WANTED — WAGON, buggy or harness; want fancy chickens. What have you? BROADWAY 1986.

ATTORNEYS— And Counsellors at Law.

SPECIAL ATTENTION GIVEN ACCIDENT claims. All kinds of collections, estates and investigations handled. Consultation free. C. H. HUTCHINSON, 324-5 Bradbury Bldg. Phone Home F2964.

EQUITABLE LAW ASSOCIATION, SUITE 308 Bradbury Bldg. Attorneys, Notary, Collections, Legal Advice Free. PHONE A5461.

PROMPT ATTENTION, OLD ACCOUNTS. ROBERTS, 601 Mason Bldg. Main 3011; F2620.

BOILERS— And Boilermakers.

L. A. BOILER WORKS, MFRS. OF BOILERS and tanks. Special attention to repair work. REDONDO ST. Tel. E. 2254, A1839.

DRESSMAKING— And Dressmakers.

DRESSMAKER, SUITS AND GOWNS. Prices reasonable, satisfaction guaranteed. 3602 S. MAIN ST.

MISS BINNING, LADIES' TAILORESS AND fancy dressmaker. 2562 EAST FIRST. Boyle 3625.

EDUCATIONAL— Schools, Colleges, Private Tuition.

ORATORY, ELOCUTION, REFINED CONversation, voice building, public speaking, reading, taught by GEORGE LYNCH, graduate, ten years' training, as lecturing instructor. Strongest local credentials; class in extemporaneous speaking for men forming; interviews Monday, Friday afternoons. Phones: 55700; Main 2176. WALKER THEATER BLDG.

STAMMER? MY BOOK, "HOW TO STOP Stammering," direct to the point. Write M. L. HATFIELD, 1462 Grove st., Oakland, Cal.

ASSAYING—

R. A. PEREZ, ASSAYER, CHEMIST AND metallurgist; highest references. Established 1895. 120 N. MAIN ST.

MORGAN & NEILSON, GOLD AND SILVER refiners. Cash for ore and bullion. 227½ S. MAIN ST.

H. L. PAYNE, ANALYTICAL CHEMIST. Office, 222 W. First st. Both 'phones.

MUSICAL INSTRUMENTS— For Sale Exchange or Wanted.

BIGGEST PIANO HOUSE IN LOS ANGELES

FORCED OUT BY
LANDLORD.

Every piano and player piano must go regardless of loss. Think of seeing such celebrated makes as Decker, Weber, Lester, Knabe, Steinway, Schubert; there are dozens of famous makes that ordinarily sell for $500 to $600, now offered at $121, $127, $129 and $167. Name your own terms, buy your piano at your own price, but act quickly. Pianos must be sold if we have to sell them for $50 apiece. Remember the name and number.

EILERS MUSIC HOUSE,
344 S. BROADWAY.

LOS ANGELES PIANO CO.,
718 SOUTH MAIN STREET.
Sell, Rent and Exchange.
Our leader, "The Bradbury," $450 and up.
Used Pianos, $100 and up.
EXPERT TUNING AND REPAIRING.
SUNSET BROADWAY 2886, HOME F5364.

FOR SALE—PIANOS, WORTH $300 AND $350 downtown, selling at from $125 to $300, on $5 monthly payments, or will rent for $2.50; rent to apply on purchase after 6 months. 519 W. NINTH.

FOR SALE — KIMBALL UPRIGHT PIANO, nearly new, lovely tone, handsome case. Must sell this week. Has 3 pedals. Cost $400. Price $152. 252 N. SOTO.

FOR SALE — GREAT BARGAIN, ONE 'cello, one guitar, one violin. Will sell singly or together. Call 216 FROST BLDG. Phone F4402.

FOR SALE — UPRIGHT PIANO, IN FINE condition; only $100 for immediate sale. Call for inspection. 623 S. HILL ST.

FOR SALE—MY BEAUTIFUL WEBER PIano, nearly good as new, would accept payments. 610 W. SIXTH ST.

FOR SALE—ELEGANT CHICKERING & Sons upright, $650 piano, only $160. 242 S. BROADWAY.

LOST, FOUND, STRAYED— And Stolen.

STRAYED, STOLEN OR POISONED, — ONE English bull pup, brown brindle female, white muzzle and white streak diagonally across forehead; weight about 30 pounds. Reward for information that will locate dog or convict party responsible for its disappearance. South 2212, Home 21552. OWNER, 231 West 31st st.

LOST—BOSTON TERRIER, HAD ON COLlar with plate marked Porter, Beaumont, Cal.; white stripe from nose to crown of head, then short break and then white collar and breast; had white stockings on both front feet, and two center toes on each hind foot are white; all markings symmetrical; had 1910 dog tax on collar. PHONE 51312. Reward.

STRAYED—LAST EVENING, FROM 221 N. Hope st., Boston bull terrier, 2 years old, dark brindle, 4 white feet, white stripe down face and white collar; reward. Telephone MAIN 1358.

LOST—HEART SHAPED BROOCH, WITH four leaf clover center, with diamond, on Main between 28th and P. E. Depot. Also ring set with two diamonds and one emerald, on W. Jefferson st. Reward. Return to 961 WESTMORELAND AVE. Home Phone 53213.

STOLEN—OCTOBER 18, ONE FLEA BITTEN gray horse, aged 10, 2 splints, small brand on left hip, Brydon Bros. stock saddle, carpet pad, leather bound; $25 reward. L. A. RIDING ACADEMY, Los Angeles. West 2130; 21872.

LOST—LAST SATURDAY EVENING, ONE pair nose glasses on Pico, Figueroa, Valencia or Girard sts. Finder please notify GERMAIN SEED & PLANT CO.

LOST—LADIES' GOLD WATCH, NAME INside, Laura Ferren. Valued as keepsake. Phone 72187. Address 1327 ST. ANDREW'S. Reward.

LOST—ONE SMALL BLACK HANDBAG, Saturday night, containing 30 ride Salt Lake ticket, watch and fob. Reward. Address FIRST NAT. BANK, Hynes, Cal.

LOST—GOLD CROSS IN BUSINESS DIStrict—between 9 and 11 a.m. Initials "N. B. P." Return to 1322A West 12th. PHONE 52022.

LOST—OCT. 23, POCKETBOOK CONTAINing money and note, between Grand ave. and Kansas st., on 43rd st. W. H. FLETCHER, 1047 West 43rd st.

LOST—POCKETBOOK, BETWEEN 5TH AND San Pedro and 5th and Los Angeles. Reward. Return E. FAKLEINMEYER, Los Angeles, R.F.D. No. 4, Box 313.

LOST—BLACK POCKET BOOK, CONTAINing Scottish Rite patent and newspaper clippings. Return to FERDINAND LOUIS MATTHAY, 415 W. Fifth st. Reward.

LOST—A PLAIN BROWN UNMOUNTED cameo on long gold chain. Reward if delivered to VAN NUYS HOTEL DESK.

LOST—A BUNCH OF KEYS ON BALL spring key ring. Reward if returned to 351 N. MAIN ST., or Phone A1144.

LOST — $5 REWARD FOR RETURN OF nickel watch and fob, lost in Mason Bldg. Apply 226 W. FOURTH.

LOST — SATURDAY EVENING, DIAMOND locket attached to ring, worn on fob. Reward. Return to 205 W. FOURTH.

LOST—BLACK HORSE, STRAYED FROM 826 West 56th. Return and receive reward. Phone SOUTH 1148.

LOST—MONOGRAM FOB, I. W. B. PHONE F2368; Main 2368. Reward. 235 H. W. HELLMAN BLDG., Fourth and Spring.

LOST—GOLD WATCH AND PIN. REWARD. 132 S. FREMONT. Apartment A.

MUSICAL INSTRUCTION—

WANTED—TENOR IN SMALL CHOIR IN Highland Park; no salary, but opportunity for solo work if competent; Christian preferred. Address RR, box 266, TIMES BRANCH OFFICE.

ERNEST B. RAUNSER, TEACHER OF violoncello; instruction for beginners and advanced pupils. Studio, 1357 GEORGIA ST. Phone Home 21829.

MACHINERY— And Mechanical Arts.

50 H. P., A. C. GENERAL ELECTRIC MOtor; 8x10, high duty Fairbanks Morse Duplex pump, never used, a bargain; shafting, pulleys, bearings, 2 exhaust blowers, 1 Roots blower. Cheap if taken this week. AUTOMATIC GOLD SEPARATOR, LIMITED, 396 Ducommun st. Phone A5042; Main 2206.

FOR SALE—ONE 300-HORSEPOWER BALL steam engine and Babcock & Wilcox water tube boilers at enormous sacrifice. Commercial Engineer, SOUTHERN CALIFORNIA EDISON COMPANY, 120 East 4th street, Los Angeles, California.

FOR SALE — AT A BARGAIN, ONE 12-h.p. gas engine and pump combined. WM. SULLIVAN, box 94, San Gabriel.

FOR SALE — COMPLETE WINDMILL AND tank, good condition. 439 S. SICHEL ST.

MASSAGE— And Other Baths.

MASSAGE AND SUGGESTIVE THERAPY, exclusive European methods. Directly from the east with eight years of experience. K. C. GUMMERS, 3747 Maple ave. Phone 29675.

HYGIENIC BATH PARLORS, ELECTRIC steam and hot tub baths. Ladies only. 305 W. FIFTH ST. Room 20.

EMMA ERICKSON, GRADUATE SWEDISH masseuse, for apartments. Call at 316½ WEST 2ND ST., Room 14.

KELLOGG METHOD MASSAGE, BATHS, chiropody; expert operators. Open Sundays. 10 to 5. 530 S. BROADWAY.

BATHS, FACIAL, ELECTRICAL TREATments, 348 S. BROADWAY. Welcome old patronage and new.

ELECTRICAL MASSAGE, VIBRATORY treatments. Open Sundays, hours, 9 till 8. 610½ S. BROADWAY.

BATHS, SCIENTIFIC MASSAGE. 218 SO. BROADWAY, Room 210.

MANICURING PARLORS, UP-TO-DATE, very exclusive. 510 S. HILL, Suite 312.

MINING—

FOR SALE—MINING PROPERTY, WILL sell one-third per cent. or all of it. This will stand any investigation. Address Owner, 450 W. 41ST ST.

LEARN ASSAYING AND CYANIDING IN an assay office. Earn $125 to $300 a month. HEDGES' LABORATORY, 108 N. Spring.

ACME ASSAY OFFICE, 108 N. SPRING. Gold, 15c; gold-silver, $1; gold-silver-copper, $1.75.

BAVERSTOCK & STAPLES, ASSAYERS and Chemists. 223 W. 1ST ST. Both Phones.

NURSES— With Experience.

WANTED—NURSING, BY GOOD EXPERIenced nurse; have best of reference. Call EMMA E. JONES, South 2396. Residence address, 3645½ South Park ave.

WOMAN'S HOSPITAL, 1346 S. FLOWER ST.

Exclusively for women and children; confinement cases; best of nursing. Terms to suit. 'PHONE F4124.

ARE YOU AN INVALID AND WOULD YOU like to be taken care of by a graduate nurse in her private home? PHONE 29615.

PATENTS— And Patent Agents.

CLARENCE J. WILLIAMS, SOLICITOR OF patents, trademarks and copyrights, all countries; practical mechanical engineer with several years' experience assisting inventors in putting their inventions in shape for patenting and manufacturing. Bring in your model or drawings and I will give you an honest opinion as to patentability. 222 HIGGINS BLDG., Second and Main sts. F6618.

GET PATENTS, TRADE-MARKS, COPYrights. Inventions of merit financed. Local and Washington office. MARSHALL TILDEN, registered patent attorney, 439 I. W. Hellman Bldg.

PATENTS AND TRADEMARKS SOLICITing and litigation. LYON & HACKLEY, 504 Merchants' Trust Bldg., 207 S. Broadway. 'Phone Main 9129.

PIONEER PATENT AGENCY, HAZARD & STRAUSE. Patent Causes. Citizens' Bank Bldg. PATENT BOOK FREE.

PATENTS AND TRADEMARKS, ALL COUNtries. A. H. LIDDERS, Patent Lawyer and Solicitor, 612 Am. Bank Bldg., 2nd and Spring.

G. E. HARPHAM GETS PATENTS, INVENtions financed; patent litigation; 25 years' experience. 609 PACIFIC ELECTRIC BLDG.

MODELS— And Model Makers.

WHEN OTHERS FAIL ON GEARS, PERfecting model works, try 1350 S. MAIN ST.

TYPEWRITERS— Of Various Makes.

TYPEWRITERS OF ALL MAKES—
Prices lowest in the city.
FIRST-CLASS MACHINES RENTED.
$5 for 3 MONTHS.
AMERICAN WRITING MACHINE CO.,
716 S. SPRING ST.
A5912. Main 2959.

FOR SALE — REMINGTON TYPEWRITER splendid condition, $35. Phone 62076. 1252 INGRAHAM.

FOR SALE—OR EXCHANGE—NO. 5 OLIVER typewriter, value, sixty dollars. Address BOX 51, Hollywood.

FOR SALE — REMINGTON NO. 7 IN EXcellent condition, $30. Call at 507 CITIZENS' NATIONAL BANK BLDG.

FOR SALE—TRI-COLOR SMITH-PREMIER, fine condition, $45. Phone WEST 169.

PHYSICIANS— With Office and Hours.

MEN: IF YOU ARE AFFLICTED WITH weakness, skin diseases, kidney, bladder, or any urinary disease, consult the State Medical Dispensary, DR. W. H. LOCHMAN, Director, 453½ S. Spring st., Rooms 3 and 5. Consultation free and strictly confidential; low fees; permanent cures. Call or write. Medicines, $1 to $5 per course. Hours 9 a.m. to 8 p.m. Sundays, 9 to 12.

SCIENTIFIC PHYSICIAN GIVES SPECIAL attention to any difficult disease. 1155 S. GRAND AVE. Phone F. 2346.

THE MRS. S. J. BRIDGE CANCER CURE. 405-6 MAJESTIC BLDG., 845 S. Broadway. Office hours, 10 to 4. Phone Main 2947.

DR. MARY R. HUTCHESON, NATUROpath, office 533½ SO. SPRING ST. Hotel Afton.

MRS. HAUSLER, MIDWIFE, 27 YEARS' experience. 726 EAST 21ST ST. Home 21710.

MRS. ZIMMERMAN, GERMAN MIDWIFE. 3806 ADAIR ST. Phone Home 28386.

SEWING MACHINES— New and Second-hand.

ELDREDGE
SEWING MACHINES,
$25 and up. EASY TERMS.
718 SOUTH MAIN ST.
We rent, repair and adjust all kinds of sewing machines.
HOME F5364. SUNSET BROADWAY 2886.

TRANSFER AND EXPRESS— Deliveries.

TWO BOYS TRANSFER CO.
414 S. HILL.
F1184—PHONES—MAIN 3331.
CALL US
FOR SATISFACTORY SERVICE.

BURGER VAN & STORAGE CO.

PACKING, MOVING, STORING, SHIPPING. 24385—ESTIMATES GIVEN—MAIN 180. 10TH AND GRAND.

CHICAGO TRANSFER & EXPRESS CO.—OFFICE: 136 W. FIFTH ST. F3885; MAIN 3885. RESIDENCE, SO. 7362.

EL CENTRO FAVORS LICENSE.

Imperial Valley Town Casts Majority of Sixty in Favor of Opening Up Saloons.

[BY DIRECT WIRE TO THE TIMES.]

EL CENTRO, Oct. 24.—[Exclusive Dispatch.] By a majority of sixty votes, Imperial today voted to license saloons. It was the liveliest election ever held in the city and 290 votes were cast. Anti-saloon people challenged many voters, but no arrests were made.

Dist.-Atty. Swing issued an official notice that he would prosecute any one who voted or attempted to vote illegally. Women took an active part in today's affairs and paraded the streets working against the saloon proposition.

It is probable that steps will be taken under the new amendments to the State Constitution to resubmit the question as speedily as possible which will be within about fifty days.

DAIRYMEN IN CONVENTION.

Tulare County Producers Meet at Tulare to Discuss Matters of Interest to Their Business.

TULARE, Oct. 24.—More than one hundred of the leading dairymen and members of the Tulare County Grange are in attendance at the joint dairy and grange meeting which went into session here this morning.

One of the chief features of the meeting is the exhibit of thoroughbred stock. Prof. Thompson, the stock expert from the State Farm, is here to judge the exhibits.

Several of the professors of the State University are here to take charge of general discussions with respect to thoroughbred cattle raising, the elucidation of dairy problems, the production of high-grade cream and other subjects of general interest to the dairymen of this and surrounding districts.

Evening sessions will be devoted to the problems and discussions of the grange.

KILLED BY LAMP.

FRESNO, Oct. 24.—W. L. Fuller, a guard employed by the Southern Pacific company in their stockade, was instantly killed this morning when an incandescent light fell from a tall pole and struck him directly on the top of his head, crushing his skull. One of Fuller's duties was to see that the lamp burned brightly all night. Fuller grasped the wire to shake the lamp as he stood directly under the heavy iron affair. The lamp broke from the cable and fell, the iron prong below crashing into the guard's skull.

ESPERANTO MEETINGS.

The Esperanto Society is organizing its fall classes, and the third meeting of the season will be held Thursday evening at the headquarters of the society, No. 421 Blanchard Hall.

John E. Dooly.

SALT LAKE CITY, Oct. 24.—[By A. P. Night Wire.] John E. Dooly, retired banker and capitalist, died here today, aged 70, of an affection of the spine. Mr. Dooly, who went to California in 1863, became identified with Wells Fargo & Co. in Sacramento and Truckee, Cal., later going to Ogden as agent for the company. While in Ogden he organized the first bank in this city under the name of John E. Dooly & Co. He was also one of the organizers of the Utah National Bank of Ogden. From 1877 until 1902 Mr. Dooly was manager of Wells Fargo & Co.'s bank in Salt Lake and was prominent in many large enterprises throughout the West.

Comprehensive.

EMPLOYERS' LIABILITY LAW DRAFT IS AGREED UPON.

[BY A. P. NIGHT WIRE TO THE TIMES.]

WASHINGTON, Oct. 24.—After a two-days' executive session, the employers' liability and workmen's compensation commission reached an agreement today on the basis of legislation to be recommended to Congress, and adjourned until November 6, when the commission will hear suggestions from persons interested in the proposed legislation.

The law proposed will provide for a direct payment by interstate corriers to employees sustaining injury by accident, except in cases of willful misconduct. The compensation is to be paid by the employer directly, and not out of a general fund created by any form of taxation.

Payments under the law shall be made periodically and not in lump sums, with, however, appropriate provision for commutation at any time after the lapse of six months on the application of either party.

The amount of payments to be limited to a minimum and maximum sum, and not to continue beyond a specified term of years. The question as to whether this limitation shall apply to permanent total disability is left open.

The amount of all payments to be based upon a percentage of the wages received by the injured employee at the time of his injury to be hereafter fixed.

In case of death, payments to be made to dependents, including alien dependents.

All claims under the law to be made a preferred lien.

Alarm.

WARNING TO CONSERVE MINERAL RESOURCES.

[BY A. P. NIGHT WIRE TO THE TIMES.]

CHICAGO, Oct. 24.—A warning for better conservation of mineral resources was sounded by M. De Pulligny, representing the French Ministry of Mines at the opening of the fourteenth session of the American mining congress today.

To permit individuals to skim the richest deposits from a mine and ruin the rest and otherwise to get rich quick from a mine, regardless of the general welfare constitute neglect of the government's fundamental duties, according to the speaker.

"Mineral wealth is not private property to be used or wasted or kept from other folks by the man who claims the surface area," he said.

CHIEF FEATURE.

The congress will have for its chief feature a public announcement of the purposes of the administration concerning the vast unallotted coal fields of Alaska. President Taft and Secretary of the Interior Fisher will deliver addresses, in which it is promised the public policy with regard to the Alaskan fields will be outlined.

Representatives of foreign governments will also take part in the sessions. The Governors will confer on public-land problems, and accredited representatives of Mexico and Canada will explain the attitudes of their governments on mining questions where United States interests and those of their own governments overlap.

PRESIDENT'S ADDRESS.

The session will continue over Saturday, President Taft's address on the last day being the closing feature.

Horace Nugent, British Consul in Chicago; Frederick Harnwell, Bolivian Consul, and Thomas W. Gibson, Deputy Minister of Mines of Canada, also spoke today.

Eli T. Connor of Philadelphia was appointed a delegate to the congress last night on special request by telegraph from President Taft.

According to the programme, the coal mining industry will be a leading feature of the convention, but a liberal portion of the time has been allotted to questions affecting the public lands of the West and to copper and other mining industries.

Spreading Out.

FIGHT ON LUMBER TRUST COMMENCES IN ST. PAUL.

[BY A. P. DAY WIRE TO THE TIMES.]

ST. PAUL (Minn.) Oct. 24.—The government's fifth suit in its fight to break up the so-called lumber trust was begun in the United States Court today.

It is directed against the following: The Northwestern Lumbermen's Association, the Lumber Secretaries' Bureau of Information, an Illinois corporation already under fire in another suit against the "trust," brought in Colorado; Luke W. Boyce, owner of a private detective agency at Minneapolis, who is charged with spying on independent lumber dealers who are said to have violated the trade "ethics" laid down by the alleged trust; The Lumberman Publishing Company, a Minnesota corporation, which issues the Mississippi Valley Lumberman, a trade journal which the government charges has been the organ of the "trust" in that section.

Platt B. Walker of Minneapolis, editor of that paper, is made a defendant, as are the following as being members, officers or directors in the Northwestern Lumbermen's Association: W. R. Wood, Parker, S. D.; Charles Webster, Waucoma, Ia.; Willard G. Holds, Minneappolis; George F. Thompson, Minneapolis; C. M. Porter, Oskaloosa, Ia.; E. G. Flynn, Minneapolis; O. M. Botsford, Winona, Minn.; W. H. Day, Jr., Dubuque, Ia.; M. T. McMahon, Fergus Falls, Minn.; W. F. Finkbine, Des Moines, Ia., and John W. Barry, Cedar Rapids, Ia.

As in similar suits now pending against the Eastern States Retail Lumber Dealers' Association, the Michigan Retail Lumber Dealers' Association, the Colorado and Wyoming Lumber Dealers' Association and the Lumber Secretaries' Bureau of Information, fourteen members of the latter organization being under criminal indictments charging violations of the Sherman anti-trust law, the government alleges that the lumber trade has been unreasonably restrained by illegal agreements and understandings which prevent the consumer from buying, where and of whom he will; which absolutely forbid competition for trade and which have divided the country into non-competitive territories. It is also alleged that names of lumbermen who have violated the "ethics" have been published to the trade in the Mississippi Valley Lumberman.

The bill alleges many acts in pursuance of an alleged conspiracy, covering several years and that some of them were perpetrated and in form ceased several years ago, but each act is alleged to have been part of a carefully devised plan by which first one restriction and then another was fastened on the lumber trade and when once fixed was to all appearances abandoned and substituted with one less iniquitous.

The government asks injunctions restraining all the defendants from continuing the acts of which complaint is made. The suit is in direct charge of Clark McKercher, special assistant to Atty.-Gen. Wickersham.

BROWN SCALE.

DINUBA, Oct. 24.—Soft brown scale in quantity has been found in citrus orchards in the Orosi district, and through some peculiarity of soil or climate the natural parasites of this pest do not appear to be keeping it in check, as do these parasites in other portions of the Central California district. In all other portions of the orange district the pest is as completely controlled by parasites as is the cottony cushion. Commissioner A. G. Schulz arrived here this morning and with a force of men will start fumigation with cyanide to kill off the scale.

Every Penny Spent

for advertising should, in addition to purchasing a certain amount of general publicity, yield a reasonable per cent. of profit on the investment. ¶That Times "Liners" serve this double purpose more effectively than any other agency, is indicated by the extent to which they are used by experienced and discriminating advertisers.

For the week ending, Saturday, October 21st the Times printed 14,366 separate "Liner" advertisements, or 5,408 more than its nearest local contemporary.

Everybody Reads Times "Liners"

ESCAPE FROM REFORM SCHOOL.

Four Inmates of the State Institution For Boys Take French Leave and Posse Pursues.

WHITTIER, Oct. 24.—Four inmates of the State school escaped this afternoon and a large force of officers from the institution and a number of volunteers from the outside are in pursuit.

Two of the boys, Willie Lane and "Red" McConologue, escaped from the power-house early in the afternoon, and Ramona Amarias, a Mexican, and George Nudson, escaped from the dining-room shortly after 6 o'clock this evening and when last seen were headed toward the river.

All four are among the worst boys in the school and Nudson is the lad who got away from a deputy sheriff, who was bringing him here from Los Angeles when he was committed a few months ago, by jumping from the window of a Pacific Electric car near Rio Hondo.

The Mexican made a former attempt to escape about two weeks ago, and when he left this afternoon, was wearing an Oregon boot. The description of the four escapes is as follows:

Ramon Amarias, a Mexican, 5ft. 7½in. tall, weight 135 pounds, dark skin, hair black, and very long. Age 16 years. Committed from Riverside county.

George Nudson, 17 years old, 5ft. 6½in. tall, weight 145 pounds, light brown hair and brown eyes. Committed from Los Angeles county.

Willie Lane, 17 years old, weight 140 pounds, 5ft. 8in. tall, light brown hair, blue eyes, teeth very uneven, light complexioned. Committed from Los Angeles.

George McConologue, age 17, 5ft. 6½in. tall, weight 130 pounds, hair red, eyes brown, teeth, very even and white. Committed from San Diego.

A reward of $20 is offered for the capture of each boy.

James L. de Fremery.

SAN FRANCISCO, Oct. 24.—[By A. P. Day Wire.] James L. de Fremery, a pioneer resident of Oakland, a banker and manufacturer, died here yesterday after an extended illness. De Fremery was born in Oakland in 1859 and is survived by a widow, a daughter and four sons.

Cities and Towns of Los Angeles County.

NEWS REPORTS FROM CORRESPONDENTS OF THE TIMES.

Pasadena.

PROVISIONS ARE PECULIAR.

Pasadena Council Will Hold Contractors in Check.

Prepares for the Landing of Aviator Rodgers.

Fourth Annual Flower Show Will Open Tomorrow.

[Office of The Times, 62 S. Fair Oaks Ave.]

PASADENA, Oct. 25.—That contractors engaged in city work, when they desire extensions of time, must apply to the City Clerk at least three weeks before time for completion of contract expires, and that such requests must be submitted first to the Council and then to the Superintendent of Streets and the Street Commission for a report before action is taken, are the provisions of an ordinance which was placed upon its first reading at yesterday's session of the City Council.

This proposed law is the outgrowth of dissatisfaction over alleged lagging of contractors which has caused considerable comment in the city for the past two weeks.

Andrew Holloway precipitated a crisis when he petitioned the Council yesterday for an extension of sixty days on his California-street paving contract. After a discussion that lasted for two hours, and in which some differences of opinion were expressed by the Councilmen, the desired extension was granted. It is to date from October 27, but for each day elapsing between the 28th inst. and the time of completion of the work he will be assessed $10. This aggregate sum will be deducted from the contract price.

CITY BRIEFS.

The Councilmen put in a busy forenoon yesterday. The first real step toward the construction of the new bridge across the Arroyo Seco, on Colorado street, was taken, when an ordinance, providing for the condemnation of property on the right of way, was introduced. Mayor Thum announced that the plans would be ready for the inspection of the Councilmen next week.

Members of the Council and others yesterday were much interested in the movement looking toward the parking of a section of the Arroyo Seco that is to be launched at a meeting to be held in South Pasadena next Friday night under the auspices of the Woman's Improvement Association.

The Council let the contract for the sale of the walnut crop on the city farm to J. E. Govan and C. F. Willard of Santa Ana. The price provided for in the contract is 1½ cents below the quotations of the Walnut Growers' Association, providing the price shall not be less than 11 cents per pound.

MAKES FAST RUN.

Fred C. Kingsbury of No. 2411 Budlong avenue, Los Angeles, who was arrested by Patrolmen Nicoll and Shelton for driving his automobile along Fair Oaks avenue in excess of the speed limit, won the sympathy of both court and officers when he appeared before Judge McDonald yesterday. It was found that the complaint was defective and all were glad to drop the case.

The automobilist, while in Bakersfield, learned that his uncle, N. W. Mills, who recently came from New York, and who was staying at No. 246 Arcadia street, had suffered a stroke of apoplexy, the third he has had. He started for Pasadena without a minute's loss of time.

Just as he had all but reached his relative his anxiety became so great that the impulse to hasten was irresistible and he opened the engine of his machine a notch too far and the arm of the law descended upon him.

As it turned out, the haste was uncalled for, for the condition of Mills was not so serious as the nephew had imagined.

Mr. and Mrs. Mills left the city yesterday to make their home temporarily with Kingsbury in Los Angeles. They are well known, both in this city and there, having lived much of the time in Southern California.

PASADENA ON ROUTE.

Lieut. John Rodgers, U.S.A., brother of Calbraith Rodgers, the aviator, who is crossing the continent in an aeroplane, arrived in Pasadena yesterday and went straight to the Hotel Maryland, to measure the landing place which Manager Linnard has arranged. The lieutenant has not yet announced definitely whether the space will be satisfactory, but there exists no doubt, it was announced last night, that the aviator will alight in Pasadena as he arrives from across the desert.

It may be that the landing place will be the Hotel Maryland grounds, and it may be that Tournament Park will be selected. Rodgers is now in Texas.

CITY BRIEFS.

Automobile traffic between Pasadena and the summit of Mt. Wilson is now a topic of discussion here. Following a visit of John H. Holmes of San Diego, one of the owners of the hotel on the peak, to the city, it became known yesterday that plans to operate passenger cars on the toll road are under consideration.

The fourth annual flower show of the Pasadena Gardeners' Association opens at the Hotel Maryland tomorrow, and those who are preparing the exhibits say that it will be the most attractive ever held. Numerous prizes will be awarded for the best exhibits of different flowers.

It is probable that several, if not a number, of the aristocratic dogs of Pasadena will have places at the bench show to open next Tuesday in Sacramento, under the auspices of the Northern California Kennel Club.

Pasadena will have two additional letter carriers for the winter. They will begin their service November 1.

A new club to be known as the Plaudertasche Club was organized yesterday at the home of Miss Adele Roth, No. 154 South Euclid avenue. It is composed of German-speaking residents of the city.

The board of directors of the Pasadena Hospital is making an effort to secure more free beds in the institution.

The Board of Education has provided relief at the Madison school, which is overcrowded. A portable bungalow is to be ready for occupancy in ten days.

The Pasadena Audubon Society will meet next Friday night at No. 1085 North Raymond avenue.

Hotel Vista del Arroyo, Pasadena.

Pasadena Flower Show, Hotel Maryland, Thursday afternoon and evening, 50 cents; Friday and Saturday, all day, 25 cents.

Artists' materials at Wadsworth's.

Coronado motto: "Best of everything."

WILL CROWN HER MAJESTY.

Whittier Selects Fair Monarch to Reign Over the Flower Show Last of Week.

WHITTIER, Oct. 24.—At 9 o'clock tonight balloting for the queen for the fourth annual flower show of the Woman's Club, to be held here Thursday, Friday and Saturday of this week, closed, and at 9:30 a bulletin was posted, which showed that Miss Edna Thornburgh had been elected by a good majority. The election was the hottest contest of its kind ever held here.

Marjorie Griffin, Myra Watton, Gladys Coffin and Henrietta Woodworth, the next four highest on the list were chosen as the queen's maids in waiting.

Miss Thornburgh is a talented and popular young lady in local society, and a graduate of Whittier College.

The result of the election by vote is as follows: Edna Thornburgh, 11,255; Marjorie Griffin, 8000; Myra Watton, 5197; Gladys Coffin, 2430; Henrietta Woodworth, 305. The total number of votes cast was over 26,600. The coronation will take place at the clubhouse Thursday afternoon.

Pacific fleet at Coronado.

SUSPECT ARRESTED.

AZUSA, Oct. 24.—Yesterday afternoon City Detectives Boyd and Cowan were out from Los Angeles looking for a man whose name is N. S. or W. Bateman, but who passed here under the name of Morris. He is thought to have been the leading spirit in several of the recent street car hold-ups in Los Angeles. He is also supposed to have robbed a Japanese restaurant and when arrested had on him some of the jewelry taken from that place. He has been here since last Friday, rooming at Robert Pressler's and taking his meals at Reipe's Restaurant. The detectives found him at the latter place at supper time. A young woman named Gibson, of Pomona, who is known to have been traveling with him during the past two weeks had taken the 4:42 car for Los Angeles, but she was arrested there. Bateman is a Canadian, about 23 years of age.

NEW POSTMASTER.

WASHINGTON, D. C., Oct. 24.—[Exclusive Dispatch.] Nancy E. Babson has been appointed postmistress at San Marcos, vice E. L. Nicholson, resigned.

Long Beach.

TAKING RANK AS A HARBOR.

Long Beach Assumes a New Commercial Importance.

Child Is Killed by Fall from a Park Bench.

Two Political Mass Meetings Are to Be Held.

LONG BEACH, Oct. 24.—The facilities of Long Beach Harbor are becoming widely known, and greater activity in the shipping line is more noticeable here now than at any previous time in the history of the city. Three steamers came into the harbor this morning, two more will arrive within the next few days, and two tugs, a dredge and an extensive mosquito fleet also are occupying the harbor at present. The number of arrivals places the local harbor in the front rank.

To go on the Craig company's drydock for overhauling and repairs, the 666-ton passenger steamer Hanalei came into the harbor this forenoon. This steamer's bottom will be overhauled and several repairs will be made to her machinery.

With a cargo of 200,000 feet of lumber for the Long Beach Improvement Company, the steamer Grace Dollar steamed into the local port this morning, arriving here at 7:30 o'clock. Two more ships are coming with lumber for this concern, also, the Westerner being due now with a shipment from Gray's Harbor and the Crescent being en route here from Eureka with 200,000 feet of redwood.

The Scotia arrived this afternoon from Fort Ross, with 250,000 feet for the new Citizens Lumber Company. This vessel is now running regularly between this city and Fort Ross, under charter by the Citizens company.

Local men are still optimistic in the belief that passenger steamers also may begin to use the local municipal dock in the near future, making this a regular port of call.

BOY KILLED.

Tumbling off a little bench on the Strand walk, Francis Barrett, a 4-year-old boy, sustained injuries which caused his death last night at the Seaside Hospital, his skull being fractured. The little fellow never regained consciousness after the back of his head struck the concrete promenade.

The accident happened just in front of the Kensington apartments, on the east beach, where the lad and his mother, Mrs. Charles Barrett, wife of a division superintendent of the Salt Lake Railroad, had been staying for two weeks. The father arrived here this afternoon from their home in Salt Lake City, Utah, and the boy's body will be taken there for burial.

TWO MEETINGS.

The Progressive party meeting, held in the City Hall last night, was visited by C. D. Hendrickson, chairman of the Charter party's Campaign Committee, who invited the Progressives to attend a Charter party mass meeting at the auditorium Thursday night. This caused a scene, for it developed that the Progressives had planned to have a convention all their own in the auditorium on that night. There was no inclination on the Progressives' part to climb in the Charter bandwagon, and so they declined the Charterite invitation and voted to hold their own convention a night ahead. Accordingly, for the next two nights, the public hall on the pier will be the scene of the opening political mass meetings of the campaign.

The Progressives announce in their public statement that they will meet "to indorse a platform carrying out and ratifying Mayor Windham's policies." This, the Charterites claim, is an attempt to make the public believe Mayor Windham is lined up with the Progressives.

The Charterites contradict any such notion, however, in their announcement, which states that Mayor Windham himself will call their meeting to order.

The Progressives last night adopted the platform which had been drawn up by Miss Fanny Bixby, Mrs. Cora Morgan and others of the committee. It demands that the moral standards of the city be maintained and no liquor licenses be granted; approves the election and appointment of women to public office; favors municipal ownership of public utilities when the best interests of the city demand it and the public funds warrant it; favors an early settlement, in a court of last resort, of the fight between the city and the Strand company over beach titles; favors the building of new comfort stations and the parking of the bluff; and approves other matters which no local platform ever leaves out. Herbert Haskell, president of the School Board and an attorney, was chosen president of the part. L. C. Ohls was chosen secretary and John H. Betts was made treasurer.

SEA SPIDER.

A huge sea spider was caught off the local pier this morning by Mrs. E. Manning, a fisherwoman who has made a record for successful angling both in salt and fresh water. Visitors to the outer wharf were informed at the Pacific Fish Market, where the spider was exhibited, that it was a gigantic flea, probably the daddy of all Long Beach fleas, and had taken up its abode in the sea years ago when civilization threatened to make flea life in Long Beach miserable.

NEWS BRIEFS.

A Masonic club was organized here tonight, with about seventy members. It will be a permanent organization, growing out of steps taken to prepare for the coming of the visiting Shriners. The new club proposes to use the five front rooms on the second floor of the Masonic Temple for its headquarters.

The local lodge of Elks had an unusual form of entertainment last night, at its club rooms, when kodak pictures which had been taken of scores of the lodge members, without their knowing it, were exhibited. Naturally, many laughs resulted, as some of the poses were not at all what the members might have selected had they known they were to be photographed. The pictures were shown by being thrown on a screen with a stereopticon.

John F. Craig of the Craig Shipbuilding Company, left today for a business and pleasure trip to Toledo, O., his former home. His wife and son accompanied him.

The California Moving Picture Company of this city has reorganized, electing A. B. Snow, president of the Snow Lumber Company, as president.

John Bowers, who was shot to death a year ago on the doorstep of his East Ocean-avenue home in this city, was reported in this morning's dispatches to have been granted a patent on a photographic device. Bowers, who was shot by a young acquaintance, who said he thought Bowers was a burglar, was a photographer and dealer in postcards which he made. He applied for the patent a few months before his death.

Thieves who are supposed to have used a wagon, stole 350 pounds of lead last night from a water main in an alley between Ninth and Tenth streeets, near American avenue.

LAST HONORS TO DEAD.

Azusa Pioneer Is Laid Away With Many Manifestations of Esteem on the Part of Friends.

AZUSA, Oct. 24.—In the beautiful house which he had built, in the midst of the orange grove which he had planted, many relatives and friends from Azusa, other towns of the valley, and Los Angeles, gathered yesterday to pay the last tribute of respect to the memory of Otanis F. Wright.

Rev. J. D. Roberts, pastor of the M. E. Church, of which Mr. Wright was a member; Rev. S. M. McGee of San Dimas, a former pastor, and Rev. Charles F. Richardson, pastor of the Presbyterian Church, took part in the services. Music was furnished by a choir of ladies.

The interment was in Oakdale Cemetery, and was in charge of W. Q. Custer of Covina. It was an automobile funeral, and a long line of cars followed the body to its last resting place. The pallbearers were: F. C. Carpenter, F. L. Dingman, T. F. Heth, George Martens, W. J. Wade and W. I. Rury. There were many floral tributes. Among the associations that sent were: The official board of the M. E. Church, the Ladies' Aid Society and the W.C.T.U.

LEECH FUNERAL.

This afternoon, at 2 o'clock, the funeral services of Mrs. W. H. Leech were held in the Methodist Church. Mrs. Leech, whose maiden name was Katie Robinson, was the daughter of W. A. Robinson, long a resident of Azusa. She was born in the East, and came with her family to California a quarter of a century ago. Mr. Leech was an engineer on the Santa Fe Railroad when he lived here. He moved to Bakersfield ten years ago, and is now connected with the Southern Pacific. Mrs. Leech died in Bakersfield. She was buried in Oakdale Cemetery, beside her father and mother. The services were conducted by Rev. S. M. McGee of the M. E. Church of San Dimas.

Mrs. Leech leaves a widower, a son, Roy Greer Leech, who is an engineer in New Mexico; a brother, W. S. Robinson of Bakersfield; a brother, G. L. Robinson, and a sister, Miss Alice Robinson of Azusa.

SOUTH PASADENA NOTES.

SOUTH PASADENA, Oct. 24.—The marriage of Miss Helen J. Dowd, daughter of Mr. and Mrs. Clinton C. Dowd of Pasadena, to J. Humanson of this city was solemnized Saturday afternoon at the bride's home, No. 123 Elvado drive, Rev. Daniel Fox, pastor of the First Congregational Church of Pasadena officiating.

F. N. Finney, No. 216 Oakland avenue, with his niece, Miss Reynold Finney, has returned from a summer spent in Switzerland.

The Lincoln Park League met last evening in the Lincoln Park schoolhouse and discussed a great deal of routine business, the most important of which was the authorization given the Street and Alley Committees to install waiting stations at car crossings on Palm avenue, El Centro street, Indiana avenue, Pasadena avenue and Mission street.

Charles J. Bridgeman, principal of the El Centro school, was appointed vice-president of the parent-teachers' organization for that school at their last meeting, in the place of F. H. Shackelford, who was principal last year, and accepted a position in Pasadena this year.

Pomona.

LEGISLATORS WERE IMPUDENT.

POMONA WOMEN DISLIKE TO SWEAR TO AGE.

Newly Created Voters Think Details of Birth Are Entirely Unnecessary and Movement for Change in Law Is Contemplated. Automobiles Disturb Aristocrats.

POMONA, Oct. 24.—Anticipating the election which will soon be held here when the advisability of issuing $200,000 worth of school bonds to provide for the needs of an increasing school population and realizing that there are only a few days left in which those women who wish to exercise their new right of suffrage may be legally registered, scores of local suffragists are flocking to the recently appointed registration clerks and having their names enrolled upon the city's voting lists, 700 having already registered.

Many of the would-be voters are surprised and not a few are annoyed when they learn that it is necessary to swear to their ages and that the same will be posted in public near the polls on voting days. One near-young spinster has been heard already agitating the idea of amending some of the present laws governing ages, she maintaining that if a woman is over twenty-one years of age that ought to be sufficient without any further attendant red tape. Many of the prominent women of the city have already placed their names upon the register and the school bond election is being awaited with interest.

DUTIES UNPLEASANT.

Police Commissioner Tarr under whose supervision comes the enforcement of the city's new traffic ordinance by Chief of Police Tracy and the local "cops" thinks he is occupying anything but a bed of roses these days. A while ago a prominent citizen of Chino was apprehended on one of the down town streets here because he had unwittingly violated some part of the new ordinance and there was immediate complaint to the city department of which Tarr is in charge, the Chino contingent believing that rank injustice had been done to one of their residents without warning.

Some of the residents of Holt avenue, this city's exclusive residence street, are now circulating a petition to be presented for attention by Tarr's department of the City Council asking that early morning automobiles slipping along that thoroughfare at the time the cock crows, be compelled to use mufflers as they now make an illegal racket greatly to the disturbance of the slumbers of respectable sleepers. Another contingent of residents near the railroad tracks is agitating against the blowing of whistles and shooting off of steam by break o' day freight and passenger trains, that go lumbering through the city and Police Commissioner Tarr is wondering whether a delegation will soon interview him in regard to an ordinance requiring mufflers on Pomona Chanticlers.

NEWS BRIEFS.

Miss Susie Dewey pleasantly entertained the members of "Our Times" Club at her home, No. 482 South Gordon street yesterday afternoon. Current events were discussed. Mrs. C. R. Spencer read an interesting paper on "Conditions in Russia." Miss Helen Dewey of Portland, Or., gave several readings and musical numbers were rendered by Mrs. M. Perton. The next meeting of the club will be held at the home of Mrs. J. G. Boake of West Center street.

Two new sections of the Ebell Club are being formed, one to be known as the Civic section and the other as the Domestic section. Meetings will be regularly held at the Ebell Clubhouse on North Carey avenue.

If in doubt try Coronado Beach.

Girl's Work.

TWO HUNDRED GUESTS VIEW WORK OF SCULPTOR.

PASADENA, Oct. 24.—"Columbia Hill," the home of Mr. and Mrs. Charles D. Daggett, was thrown open yesterday between 4 and 6 in the afternoon and 8 and 10 in the evening to some 200 of the older and more intimate friends of Mr. and Mrs. Daggett, and the artists of Pasadena and Los Angeles, who were invited for a private view of the sculptured work of their youngest daughter, Miss Maud Daggett, who has won enviable recognition in the world of art both in Europe and this country. These pieces of sculpture exhibited arrived recently from abroad, where Miss Daggett has spent two years in the studios of Rome and Paris.

Mr. and Mrs. Daggett were assisted in receiving their guests by their daughters, Miss Daggett and Miss Maud Daggett, who was the recipient of quantities of flowers and sincere congratulations upon her notable work. The house was decorated with roses and other blossoms which harmonized effectively with the mural tones of the rooms which were illuminated with tall white waxen tapers and properly lighted to show to best advantage the sculptured work.

The most impressive piece, the design for a fountain, known as "The Goose Girl," was made in Rome in 1910, and accepted in the Paris salon, where it was most conspicuously and flatteringly placed that same year. This was exhibited in the west drawing-room and placed before a background of palms and ferns. The base was suggestively wreathed with slender Italian cypress. The central figure is a nude, graceful child with a goose at either side, the grouping being of wonderful naturalness and the handling original and masterly.

In the drawing-room an ideal head called "Lucia" attracted admiration, the life likeness to the model of which is said to be marvelous. Here also was shown a bas-relief of a fountain design, in which the artistic ability of the sculptor is exquisitely depicted. The low relief with its clear-cut outlines is strikingly suggestive of the work of the famous Italian sculptor, Donatello, and the three infant figures are cherubic. This piece was exhibited also in the Paris salon in 1911 and was made in Miss Daggett's Paris studio that year.

On the drawing-room wall was seen also a portrait relief miniature of a young Russian countess, which is one of the smaller things Miss Daggett has done which has brought her great distinction.

Assisting in entertaining with Mr. and Mrs. Daggett were Mmes. Franklin Booth, Joseph H. Johnson, George E. Hale, Charles Frederick Holder, Albert Sherman Hoyt, Henry Vilas, Henry T. Fuller, B. M. Wotkyns, Adelbert Fenyes, Robert Pitcairn, William R. Staats, W. S. McCay, G. Lawrence Stimson, the Misses Alice Coleman, Marjorie Bolt, Edith Rowland, Theresa Cloud, and Genevieve Stehman. Mrs. Fred Elmer Wilcox and Mrs. John W. Hugus presided in the dining-room, where refreshments were served during the afternoon, and Mrs. Reginald Johnson and Mrs. Rufus Spaulding presided during the evening. Miss Ruth Hoyt and Miss Margaret Hale served punch in the afternoon and Miss Barbara Blankenhorn and Miss Louise Updegraff performed this service in the evening.

LAND TO RENT

10,000 ACRES

Grain, Pasture, Dairying, Stockraising

Located about 40 miles northwest of Bakersfield, in Kern County, in 25 and 26 south 23 east. Ready market in San Francisco, Los Angeles or Bakersfield via Santa Fe R. R. Local market in oil fields, Lost Hills, McKittrick, Taft, Fellows and Maricopa, all within driving distance.

Large Artesian Wells Abundant Water

Easy terms or cash rent. Fifth share on crop rent. Special arrangements with option of purchase. Special rental rates on grain. Renters given preference of employment on company improvement work.

STOCK TAKEN TO PASTURE

on monthly rates or share of increase.

See foreman 4 1-2 miles north of Semi-Tropic school house, west of Wasco, or write main office.

Kern Meadows Land and Water Company (Owners)

222 SECURITY BUILDING, LOS ANGELES, CAL.

PIANOS

Make Room Sale

In order to make room for three carloads of new Everett, Crown and Harvard Pianos, soon to arrive, we have decided to sell all discontinued styles, slightly used and second-hand pianos at the following cut prices.

Read the List of Used Pianos

ONE Upright Keller & Sons, Oak Case, goes at $120
ONE Knabe Grand, Square, goes at $75
ONE Upright Keller & Co., case mahogany, goes at $185
ONE Upright Harvard, case mahogany, goes at $220
ONE Aeolean Organ, with 125 rolls music, goes at $75
(Can be played by hand or with attachment.)
ONE Seibert in mahogany case goes at $175
ONE A. S. Chase Parlor Grand goes at $550
ONE Steinway Baby Grand goes at $650
ONE Everett Upright, Fumed Oak case goes at $375
FOUR Discontinued styles (slightly used) go at $195
ONE $500 CROWN piano (style discontinued). This piano is new; case Burl Walnut. We will close it out at $385
THREE $400 HARVARD pianos (discontinued styles) we will close out at $275
TWO $525 Everett pianos (style discontinued). Case Mahogany or Walnut. Will close out at $450

You will find at our workrooms the most complete line of Everett Pianos, including Grands and Uprights, ever exhibited in Southern California. Special discounts will be made for the next 10 days on every piano in our store—Player Pianos included.

Terms—Cash or monthly payments.

Call today and make your selection and a small deposit and we will deliver your piano at once.

Smith Music Co.

406 W. 7th St. 705 S. Hill St.

The Iran Company

Importers Oriental Rugs

Under the management of its original Founder, H. H. Khazoyan.

717 SO. BROADWAY.

MASS MEETING NOMINATES.

New Political Organization at Santa Monica Names W. I. Hull For Mayor. Ticket Is Incomplete.

SANTA MONICA, Oct. 24.—A mass meeting called by the Municipal League tonight nominated W. I. Hull for Mayor. James T. Pasagood was nominated for the Council in the First Ward, J. C. Porter in the Fourth Ward, F. L. Berkley in the Sixth Ward, and George T. Little in the Seventh Ward. No other nominations were made. Of those present at the meeting one-third were women.

NEWS BRIEFS.

James Pearman, the pioneer Santa Monica resident, is lying at the point of death, having recently suffered a stroke of paralysis. Pearman came to this city in 1874 and has made it his home continuously since that time. This was two years before the first public sale of town lots and before any thought had been given to the founding of a city here.

Phoebe Rood, wife of Stanley [illegible] died at the family's seaside home this morning. Deceased, who was 80 years of age, had been ill but a few days. She was married to her late husband but little more than a year ago. She is survived by a daughter, whose home is in Oregon.

Frank Domingues, held to answer to a charge of burglary, was sent to the County Jail today to await the action of the Superior Court. The accused, who is but 19 years of age, had in his possession when he was arrested, the clothing alleged to have been stolen.

When you have a bad cold you want the best medicine obtainable so as to cure it with as little delay as possible. Here is a druggist's opinion: "I have sold Chamberlain's Cough Remedy for fifteen years," says Enos Lollar of Saratoga, Ind., "and consider it the best on the market." For sale by all dealers.—[Adv.

FOR Health—Strength USE DAMIANA BITTERS

A wonderful invigorator and nerve tonic. A powerful aphrodisiac and special tonic for both sexes. For sale at all Drug Stores and Liquor Dealers or

NABER ALFS & BRUNE AGENTS, 325 Mission St., San Francisco.

Hay's Hair Health

Restores color to Gray or Faded hair—Removes Dandruff and invigorates the Scalp—Promotes a luxurious healthy hair growth—Stops it falling out. Is not a dye.

$1.00 and $2.00 at Drug Stores or direct on receipt of price and dealer's name. Send for sample bottle.—Paris Hay Remedy Co., Newark, N. J., U. S. A.

Hay's Hairline Soap is unsurpassed for Shampooing the hair as it leaves the scalp clean and healthy, also for red, rough chapped hands and face. 25c. at Druggists.

REFUSE ALL SUBSTITUTES

For sale and recommended by all Owl Drug Co.'s Stores.

HOFFMAN'S MILLINERY

425 SOUTH BROADWAY

Home Phone

NT

raising
l, in Kern
ket in San
Fe R. R.
rick, Taft,
e.

ells

nt. Special
cial rental
nent work.

E

o, or write

Owners)

NOS
Room Sale

s of new Everett, Crown and
e decided to sell all discon-
hand pianos at the following

Used Pianos

	$120
	$75
	$185
	$220
	$75
with attachment.)	$175
	$550
	$650
	$375
	$195
ed). This piano	$385
ese it out at	$275
ed styles)	$450
ed).	
out at	

t complete line of Everett
, ever exhibited in Southern
ade for the next 10 days on
included.

and a small deposit and we

sic Co.
705 S. Hill St.

FOR
Health—Strength
USE
DAMIANA
BITTERS

onderful invigorator and Ner-
A powerful aphrodisiac and
ial tonic for both sexes.
sale at all Drug Stores and
Liquor Dealers or
ABER ALFS & BRUNE
AGENTS,
Mission St., San Francisco, Cal.

ay's **Hair Health**

Restores color to Gray or
ded hair—Removes Dan-
uff and invigorates the Scalp
Promotes a luxuriant,
althy hair growth—Stops fal-
ling out. Is not a dye.

1.00 and 50c. at Drug Stores or direct upon
ipt of price and dealer's name. Send for
mphlet books.—Philo Hay Specialties Co.
wark, N. J., U. S. A.

ay's Herpicea Soap is unequaled
r removing the hair at 4 hours after
e and healing, also for red, rough skin
e and hands. 25c. at Druggists.
REFUSE ALL SUBSTITUTES

sale and recommended by the Owl
g Co.'s Stores.

OFFMAN'S
MILLINERY
425 SOUTH BROADWAY
Home F4952.

...y of the Day's Events Below Tehachepi's Top.

NEWS REPORTS FROM CORRESPONDENTS OF THE TIMES.

San Diego.

...LAIMS ODD DISTINCTION.

...Diego Woman Says She Is First Voter.

...Right of Suffrage Was Not Challenged.

...Queen Is Involved in Legal Controversy.

...EGO, Oct. 24.—Miss Emma ..., a clerk in the San Diego ..., claims the distinction of ... the first woma... to cast a bal... election under the new suf... At an election in Normal ... yesterday the taxpayers voted ...nstitution to create an assess... district to in...ll and maintain ...hts. Miss Hawley, who had ...ed vi...ted the polls and asked ...ation. Her right to vote was ...challenged. Miss Hawley is a ... owner of Normal Heights, a ... outside the San Diego city ... the same time, City Heights, ...ining suburb, also voted on ...e proposition. Both carried. ... Heights will install sixteen ... on Adams avenue. City ... will install sixty arcs.

...PHYSICIAN DIES.

...death of Dr. Willard N. Smart, ...r physician of the city, oc... Saturday. The deceased was ... years old, a native of Mich... He had practiced medicine in ... county for the last fifteen ... He is survived by a widow and ..., Helen and Willard R. ... a sister, Mrs. William Rice, ... Hudson, Mich. Funeral ar... have not been made.

...TWICE MARRIED.

...n Fanz, 76, and Josephine ... were married by Town... Nelson Bryan. Both had ...usly married. They re... City. Other marriage ... were issued: James L. Sar... Los Angeles, Jessie Weather... Fisher; Fred E. Wylie, 21, ... Ia ...rons, 20; William ... Asher E. Vail, 52; Maurice ... Maud Delzell, 23, San ...

...EEN RESTRAINED.

...n granted in Superior Court ... Mrs. L. F. Clark from ... of stock in the Panama... Oil Company. Mrs. Clark ... as the "Oil Queen" of San ... She is also known in ... Twenty-six stockholders ... suit. They allege that as ... of the company, Mrs. Clark ... funds belonging to ... with her private purse ... more funds she is ... an assessment to be ... stock, making exceptions ... held by W. M. and ... of this city. The com... ...,000 shares, valued at ... outstanding. The holdings ... Dunlap, t...is county.

...ROCKWAY WAS SEEN.

...Brockway was alive and well ... on the Thursday fol... he is supposed to have ... in Los Angeles, accord... ... brought to San Diego ... Lloyd, who arrived here ... Francisco. Lloyd says pos... he accompanied Brock... passenger on board the ... from San Pedro to San ...

...ing to Lloyd, Brockway was ... with and high spirits and ... with him. Brockway ... going to take a rest of ... weeks and that he ... visit with friends in Oak... that he was coming to ... again resume his du... the city.

...Brockway aboard the Yale ..., said Lloyd. "I am ... with the young man ... he was going to Oak... friends, that he would ... three weeks and that ... return to San Diego ... his work here."

...S SELECTED.

...County Supervisors Make ... Recommendations to the ... Commission.

...ENTA, Oct. 24.—The Board ... today adopted a rec... to the State Highway ... for the State Highway in ... The route from Los ... to San Diego county ... known as the interior ... board rejected the coast-

... at a point between Ar... Buena Park at the Los An... line, the route runs east ... Lemon...horpe avenue to the ... between Fullerton and Ana... that point the through ... followed through Ana... Orange, Santa Ana, Tus... and San Juan Capistrano ... Rosary line. A connecting ... Riverside county is advised, ... Riverside line in the ... Corona, following the can... to Olive, thence to Orange ... joining the through ... the corner of Chapman and ...

...NO FIGHT.

...rumors are that there will ... fight in the Fifth Super... district. Those who petitioned ... to determine whether ... should turn wet ... that with women vot... would be snowed under. ... will probably be with... the attempt abandoned.

...ARD HIM.

...ng from a hotelkeeper's club, ... was last night prevented ... his family. Barba and ... drinking, and had ... in which Simon drew a ... Barba's fighting blood ... his wife, mother, daugh... daughter-in-law into the ... the door. He was ... in with an ax, vowing ... them all, when Harvey ... batted him over the ... Barba lay un... finally escaped. Barba ... badly mutilated head.

...IEF BRIEFS.

...ardo and Pedro Palacio ... City Jail, suspected of ... a bicycle. The wheels and ... stolen on October 7 ... from C. C. Langley were found in their barn, and the frame was found in a weed patch on their place.

A religious census of Santa Ana is to be taken tomorrow in connection with the holding of the county Sunday-school convention.

Golf every day at Coronado.

SENTIMENTALISTS SHOCKED.

Famous Santa Barbara Mansion Is to Be Occupied by a Curio Dealer. Women Indignant.

SANTA BARBARA, Oct. 24.—The De la Guerra mansion, one of the oldest Spanish structures in California built about 125 years ago by Don Jose De la Guerra, a Castillian who is said to have been the first Spanish Governor of the State, is to be occupied by a curio dealer, a lease having been secured on the home for a period of three years.

So heartbroken over the affair is Mrs. J. W. Dibblee, grand-daughter of Don Jose De la Guerra, and a leader in society circles, that she will make every legal endeavor to have the lease cancelled and the romance of the old home kept intact.

There is scarcely any romance of early Santa Barbara history that is not connected with the De la Guerra mansion. It was given a prominent part in Dana's novel, "Two Years Before the Mast," and also is one of the settings in Mary Garden's latest success, "Natoma."

No one professes to having witnessed the show places of Santa Barbara who has not visited this mansion and now that it is to be the scene of a commercial venture is deplored by all citizens.

Why not visit Coronado this week?

San Bernardino.

WOMAN POUNDS JUDGE'S CHAIR.

SAN BERNARDINO TRIAL HAS SOME ODD FEATURES.

Relatives of Woman Who Is Asking for Damages for Breach of Promise Display Intensity of Feeling—Defendant Claims It Is Collusion to Avoid Paying Debt.

SAN BERNARDINO, Oct. 24.—Minnie S. Figueiredo seeks a balm of $10,000 from Joseph A. Cravalho, wealthy Portuguese contractor and orange grower of Redlands, for alleged breach of promise.

The suit was commenced over four years ago, and only got to trial today. Exciting in the extreme was the first day's hearing. Witnesses for the plaintiff, members of her family, were greatly worked up and one, a married sister, after pounding heavily on the judge's chair to emphasize her statments, challenged her attorneys and those for the defense to ask her more questions, declaring that she could talk until tomorrow.

The plaintiff claimed her lover set the date for the wedding, that her friends were invited, and all arrangements made, when he suddenly broke off the engagement, and he has since refused to keep his promises. As a result she claims she had been physically a wreck, through nervousness and shame, being pointed to as the girl whom the wealthy Cravalho refused to marry.

The defendant claims that she and her father were in collusion to get him to make no claim to $600, which he had loaned the father, and that when he learned this he broke the engagement.

REITERATE STATEMENT.

Railroad men here today reiterate that the Santa Fe Railroad had laid off fifty mechanics, despite the denial of General Manager Wells, made in Los Angeles yesterday.

According to these men, several mechanics also quit of their own accord to accept employment in the Harriman shops in Los Angeles.

Officials of the road here will not deny that a reduction in their force has been made.

CUT OFF LEG.

The horse of S. L. Gowell, contractor, ran away on Third street today, and after a short dash down the street, ran into the plate glass window of the County Savings of San Bernardino. One leg was almost severed on the glass. The animal had to be shot.

BONDS SOLD.

Bonds to the value of $100,000 of the Chaffee Union High School of Ontario and Upland, were sold today by the Board of Supervisors to N. W. Halsey & Co., of Los Angeles, for a premium of $2000. The purchasing company was the only bidder.

United States warships at Coronado.

ELSINORE.

ELSINORE, Oct. 24.—A carload of black bass arrived last evening from the State Fish Commissioner and were received by Supervisor J. A. Crane and taken immediately to Lake Elsinore. The fish arrived in fine condition and it is believed that they will thrive here, as fish of considerable size and various kinds have been found in the past few years in Lake Elsinore.

The Lake School will give a basket social Friday evening, October 27, in the Lake schoolhouse, the proceeds from which are to be used for securing improvements at the schoolhouse.

The Elsinore Parent-Teachers' Association has issued a general invitation to all interested in schools to be present at the meeting Friday afternoon, October 27.

Mr. and Mrs. Barnes of Anaheim have rented the Ludlow cottage and will remain here for the winter.

Mr. and Mrs. S. W. Wellington of San Diego have rented the Chamberlin cottage.

H. W. Wills is now manager of "Hotel del Coronado."

ORANGE.

ORANGE, Oct. 24.—This morning an automobile driven by A. C. Tiede, secretary of the Santa Ana Valley Walnut Growers' Association, was struck by a Santa Fe freight car at the Chapman street crossing. The freight train backed to the crossing, and the edge of the car caught the front of the automobile. The machine was dragged several yards, and was badly damaged. Tiede was not injured.

Low railroad rate to Coronado.

Redlands.

FIRST ANNUAL EXHIBITION.

Home of the Big Red Apple Is Exploited.

Hundreds of Redlands People Attend the Show.

Prominent Woman Dies from an Apoplectic Attack.

REDLANDS, Oct. 24.—Yucaipa Valley, the home of the big red apple, is today holding its first annual New Home Day in the way of a typical country fair with exhibits of fruit, vegetables, garden truck, grain canned and preserved fruit and fancy poultry.

Automobiles and carriages have carried hundreds of people from Redlands up into the fertile valley today, and the fair has been a great success. The biggest display of "big, red apples" was made by the Peters and Evans ranch, the varieties shown including Rome Beauty, Arkansas Black, King David, Winesap, Kentucky Red Streak and Bellefleur. Other notable displays are made by H. E. Webster, Mark Whitesides, W. A. Davis, D. Matties, S. A. Wilson, the latter showing fine Rome Beauty apples grown on one-year-old trees. Leon A. Atwood had a unique display, a large swastika being worked out in yellow apples on a background of rosy-cheeked ones. E. Katzung had his fruit and vegetable exhibit arranged in a novel individual display representing the wheel of fortune made entirely from apples, and an immense horn of plenty from which rolled all kinds of fruit and vegetables.

The vegetable display showed all varieties of potatoes, tomatoes, pumpkins, squashes, melons, cabbage, cauliflower, peppers, onions, summer squash, egg plant, etc. Many of these things had been grown without irrigation and were fine advertisements of what fertile soil and right climatic conditions will do even without water. The poultry display included different kinds of chickens, turkeys, ducks, pigeons, etc. The grain display included wheat, oats, corn, barley and Egyptian corn, all of fine size and quality.

Throughout the day a committee of ladies received the visitors in one of the rooms of the hotel and there dispensed sweet cider pressed from Yucaipa apples. This afternoon there was a ball game between the Johnsons's of Redlands and a picked team of Yucaipa players.

Service unexcelled at Coronado.

MALLARD'S DEFENSE.

City Assessor Explains Misstatements of His Administration of Office—Shows Tax Rate Charges.

At a Good Government meeting at Central Hall, No. 1824 Central avenue, last night, the speakers were Lewis R. Works, president of the Board of Public Utilities, Councilman George Williams, City Assessor Walter Mallard and Ernest Rogers. The meeting was well attended. It was Mallard's first speech in the campaign and he made it in order to answer the attacks made upon him by Charles M. Smith, who is an independent candidate against Mallard and the Socialist, Salyer. In his defense Mallard said:

"When I came into office the finances of the city had been handled in such a way that I found it would be necessary to raise taxation to make up a deficiency of $750,000, and to take care of other things which had run behind, making it necessary to have at least $1,000,000 in excess of the revenues of the previous year. I went to work checking up the office to learn in what way I might raise this money, and I found that the corporate franchise assessments had been the previous year about $2,800,000 in writing my first year's assessment, bringing these companies up to where they should be, my franchise assessment jumped from $3,800,000 to over $25,000,000. In this way I was enabled to make up the large deficiency in the city's treasury, and at the same time not hurt the small taxpayer, who is already paying his just proportion.

"Since that time, I have kept up this standard of taxation, and have been instrumental in keeping the finances of the city in a first class condition. This year, by the operation of Amendment No. 1, the city lost 20 per cent. of its assessable value, which incresed the taxes of the general taxpayer proportionately without any compensation. While in the county tax, it is true Amendment No. 1 had the effect of raising the county rate from 50 cents to 60 cents, which is a horizontal raise of 20 per cent. In the general tax, they had also the compensation of 40 cents in their tax rate by having the State taxes cut off, reducing the county rate to $1.07, while the city rate is $1.48. Therefore the county taxes should be 28 per cent. less than the city taxes on a general average.

"An opponent of mine wilfully tells you that your tax rate is $16.23 on $1000, while as a matter of fact, the highest rate is $14.80 per $1000. The county rate being 28 per cent. less than the city rate would make a man's taxes where he pays $100 to the city, $72 in the county.

"In his circular he gives a list of property in the down-town portion of the city, which he claims is assessed too low. As a matter of fact, there is no property in the city of Los Angeles that is assessed higher in proportion to its value than the business portion of the city."

UNITED BRETHREN CONVENTION

The United Brethren district convention for Sunday-schools and Endeavor societies of Southern California, will meet in the new United Brethren Church, Santa Barbara avenue and Adair streets tomorrow afternoon, and will ... Friday evening. The church will serve lunch each evening at 6:30. Thursday afternoon and evening the topic will be "The Modern Sunday-school," and Friday afternoon and evening, "The Modern Christian Endeavor Society." Interesting programmes have been prepared for each session.

Postscript: Second Edition.

RE ORTS BY WIRE IN THE EARLY MORNING HOURS.

JUST BEFORE GOING TO PRESS

News Gathered From Far and Near After 2 O'clock A.M.

The Very Latest.

EXPLORER COOK ROTTEN-EGGED.

Riotous Scenes in Capital of Denmark at Lecture.

Chinese Revolutionists Gain Two Important Towns.

Fears Felt for Safety of Four Torpedo Boat Destroyers.

[BY A. P. NIGHT WIRE TO THE TIMES.]

COPENHAGEN, Oct. 25.—Dr. Frederick A. Cook's theatrical attempt last night to vindicate his reputation by a lecture in the hall where two years ago he addressed the royal family and some of the most prominent people of Denmark on the occasion of his triumphal entrance into the capital resulted in extremely riotous scenes. Dr. Cook finally was compelled to retire ingloriously by the back door.

Fifteen hundred persons assembled in the hall last night and a great crowd outside assailed Dr. Cook with a roar of insulting cries. He was escorted by police, however, and no violence was attempted.

The meeting was turbulent. A small fraction of the audience supported Dr. Cook and applauded his efforts. Others hissed continually, with the result that the two sides almost came to blows.

Dr. Norman Nansen, the Danish explorer, who formerly supported Cook, started the trouble by loudly denouncing Cook as a swindler. The climax was reached when an alleged picture of the North Pole was thrown upon the screen. Cook stopped his lecture and withdrew.

On the return trip to his hotel, Cook's carriage was bombarded with eggs and apples. A police guard was stationed in the hotel tonight.

LATE CHINESE NEWS.

PEKING (Wednesday) Oct. 25.—[By A. P. Night Wire.] Two important towns, Kiu Kiang, in the province of Kiang Si, and Sian, capital of Shensi province, have fallen into the hands of the revolutionists, materially extending the area of the uprising, disheartening the government. Sian was regarded as a government stronghold.

Consular reports from Kiu Kiang say the Taotai's yamen was burned. The imperial troops made no serious resistance.

A steamer from Ichang crowded with Chinese soldiers reached Wu Chang yesterday under a white flag. Ten Meter point, which is being fortified by the rebels, is considered of the greatest strategic importance, as it commands the railway and river approaches of Hankow.

A message from Hankow says the revolutionaries have advanced to a point eight miles north of that city near to where the imperialists, in unascertained numbers, are entrenched, protected by swamps on both sides of the railway.

One of the latest messages from Sian says the rebels are making overtures to the Mohammedans, in the province of Kansu, who have been in open rebellion since August, and the sender of the messages believes the two revolutionary parties will join forces.

Pessimistic reports are at hand from Soo Chow, Tsi Nan Fu, and other centers. Numerous sailors have deserted the Chinese gunboats and joined the rebels.

It is reported officially that no news has been received from the tenth division, which left Chinwangtao, Chi Li, by steamer, on October 17, for Hankow.

Fears are entertained for the loyalty of the garrison at Kiang Yin, a strong fort on the Lower Yangtse.

There is no information here as to the whereabouts of Admiral Shah's gunboats.

LONDON, Oct. 25.—[By A. P. Night Wire.] A special from Peking dated last evening says that throughout Monday there was continuous firing and skirmishing between the rebels and imperialists near Hankow. The insurgents displayed bold tactics and engaged the imperialists at many points. Meanwhile, says the correspondent, the northern army is pushing its way to the south, advancing with caution and clearing the ground in front scientifically with artillery. The rest of the government forces are fighting without any regard to order or method.

INAUGURATION DATE.

EL PASO (Tex.) Oct. 25.—[By A. P. Night Wire.] Telegrams received here from Francisco I. Madero announce he will be inaugurated President of Mexico November 5. This is the first definite announcement of the date.

RODGERS PROGRESSING.

SPOFFORD (Tex.) Oct. 25.—[By A. P. Night Wire.] Aviator C. P. Rodgers arrived here last night from San Antonio on his coast-to-coast flight. He covered the 132 miles in five hours and twenty-two minutes.

DISASTROUS FIRE.

BUTTE (Mont.) Oct. 25.—[By A. P. Night Wire.] Fire in the dry room of the Butte Reduction Works destroyed the concentrator last night. The loss, to a large extent expensive machinery, is estimated at from $250,000 to $300,000. The origin of the fire is unknown.

FAIR FOR SACRAMENTO.

SACRAMENTO, Oct. 25.—[By A. P. Night Wire.] At a mass meeting last night at the Chamber of Commerce, attended by city and county officials and prominent citizens, a plan was approved looking toward the holding in Sacramento in 1915 of an exposition to celebrate the discovery of gold in California. It is not the intention to hold anything like a rival exposition, but to furnish an inducement for the thousands of visitors from the East on their way to or from San Francisco to stop over a day or two at the capital city.

LATE ITALIAN NEWS.

ROME (via Frontier) Oct. 25.—[By A. P. Night Wire.] Messages from the interior of Tripoli say that troops of flying Italians with "machines" are everywhere causing destruction and terror.

Some of the native tribes have decided to migrate to points farther into the interior, while others are burying their valuables. Bolder tribesmen are devising means to attract the aeroplanes into positions where they can be fired upon.

WASHINGTON Oct. 25.—[By A. P. Night Wire.] The American Consul at Tripoli has been informed by the Italian Governor-General of that city that the blockade of the port of Tripoli will be raised.

ANXIETY OVER FLEET.

NORFOLK (Va.) Oct. 25.—[By A. P. Night Wire.] Alarmed because nothing has been heard from the torpedo boat destroyers Barney, Craven, McDonough and Wilkes, which left Charleston, S. C., several days ago bound for Norfolk, naval authorities have dispatched the destroyer Reed and the tug Potomac to search for the missing craft. A meager report telling of the bursting of a steam pipe on the Wilkes is all the news navy yard officials have received from the boats since they left Charlestown. The flotilla was due to arrive here yesterday.

HUNT IN LEAD.

BISBEE (Ariz.) Oct. 25.—[By A. P. Night Wire.] Returns from Cochise county at midnight indicated that Hunt leads Weedin for Governor by a substantial majority, and that Wells had beaten Young decisively. At that hour Mark Smith had received the largest number of votes counted for any one candidate. Ashurst was a close second. Lamar Cobb of Clifton had a slight advantage over Hayden and Windsor for Congress. A vote of 2500, it is estimated, was polled.

PRESCOTT (Ariz.) Oct. 25.—[By A. P. Night Wire.] Partial returns at midnight gave Hunt a slight lead over Weedin for Governor, Ashurst leading Ling, Smith and Ives in the order named, and Hayden had a decided advantage over Windsor and Cobb. Wells (Rep.) was beating Young about five to one.

BISBEE (Ariz.) Oct. 25.—[By A. P. Night Wire.] At midnight following the day of Arizona's first primary election, it is practically decided, so far as Cochise county is concerned, who will be the standard bearers of the two big parties in the first State election. Hunt leads his opponent, Weedin, the Florence editor, by a good majority, and Wells will receive a good majority over his opponent, George U. Young, present Secretary of State.

PARLIAMENTARIAN DEAD.

LONDON Oct. 25.—[By A. P. Night Wire.] Alfred Peter Hillier Unionist member of Parliament for the north division of Hartfordshire, committed suicide last night.

There is Only One
"Bromo Quinine"
That is
Laxative Bromo Quinine
Used The World Over to Cure a Cold in One Day.
Always remember the full name and look for this signature on every box. 25c.
E. W. Grove

6%
And How to Get It

—There is one best way to earn 6 per cent on your money, and earn it safely.

—One way to earn 6 per cent safely and at the same time have your money where you can get it when you need it.

—That way is to invest your money with the

Provident
Mutual Building Loan Association
Corner Sixth and Hill Streets

—Invest in our $100.00 six per cent Certificates, secured by Trust Deeds to first-class improved property. These Certificates are safe, sound and profitable. They are exceptionally convenient because you may convert them into cash at any time.

—We do not buy or sell real estate—an investment in our Certificates is absolutely proof against speculation.

OFFICERS AND DIRECTORS
I. W. BLINN, President — WM. D. BABCOCK
J. M. HUNTER, Secretary and Manager — E. A. WILSON
H. M. KEDZIE, Assistant Secretary — MARCO H. HELLMAN
JOHN B. KNOX, Field Manager — N. BONFILIO
MILTON K. YOUNG, Attorney — NILES PEASE

Yale Harvard

For San Francisco
From Salt Lake Depot, Los Angeles, at 2 p.m. on Sundays, Tuesdays, Thursdays and Fridays.
For San Diego
Thursdays and Saturdays.

Going through the water at the speed of an express train. A pleasant, restful journey free from the discomforts of other forms of travel.

SAN FRANCISCO or SAN DIEGO
Round-Trip Rates.
For folders, reservations, etc., apply
Pacific Navigation Co.
601 South Spring Street.
Phones—F2067, Broadway 2588.

Empson's Thanksgiving PUMPKIN
Empson's COOKED SAUERKRAUT
Empson's OLD FASHIONED HOMINY

Many of the things that we think we want we easily can do without, but we cannot begin to do without good foods.

EMPSON'S SAUERKRAUT
is an excellent food—Science says: "sauerkraut, cooked together with a little pork, is a good way of strengthening a weak stomach"

Empson's Sauerkraut is fermented right, and then canned—all further fermentation stopped—and cooked

WE CURE CATARRH skin and blood diseases and all curable nervous and chronic diseases of both sexes. DRS. SHORES & SHORES, Hesse Bldg., 3rd & Spring. Entrance 125 W. 3rd st., Los Angeles. Take elevator or easy stairs to room 222. Consultation free. Hours 9 to 5. Evenings, 7 to 8. Sundays, 10 to 12.

"Everything Outing and Athletic"
DYAS-CLINE CO.
214 W. Third Street

Bladder Troubles
A Simple, Safe, Reliable Method That Quickly Cures Without Drugs, or Operation. Consultation, Examination and Advice Free and Invited. Call or write.
Therapeutic Institute
Ground Floor, 946 South Broadway, Los Angeles, Cal.

Selyer Dry Goods Company
Est. 7th & Hill
Big Values.
Our Chief Attraction.

Elastic Hosiery
Made to Order.
Trusses that Fit
Wheel Chairs For Sale
PACIFIC SURGICAL MFG. CO.
M2989. 318 W. FIFTH ST. F2989.

FURNITURE
of Quality
CASH OR CREDIT
Los Angeles Furniture Company.

THE CITY
AND ENVIRONS.

TODAY AND TONIGHT.

THEATERS.

Belasco—"The Dawn of a Tomorrow" ... 8:15 p.m.
Burbank—"Going Some" ... 8:15 p.m.
Empress—Vaudeville ....2:30, 6:30, 7:45, 9:00 p.m.
Grand—"Mary's Lamb" ... 8:15 p.m.
Hyman—Vaudeville ....Continuous
Lyceum—"Don't Lie to Your Wife" ... 2:15 and 8:15 p.m.
Majestic—"Alias Jimmy Valentine" ... 2:15 and 8:15 p.m.
Mason—"The Commuters" ... 8:15 p.m.
Orpheum—Vaudeville ....2:15 and 8:15 p.m.
Pantages—Vaudeville ....2:30, 7:15, 9:15 p.m.

SPORTS.

Rugby football—U.S.C. and Poly High, at Bovard Field ... 3:30 p.m.

"THE LAND AND ITS FATNESS."

Permanent exhibit at the Chamber of Commerce building on Broadway.

BUREAU OF INFORMATION.

Times Office, No. 521 South Spring street.

NEWS IN BRIEF

Issues Three Thousand Invitations.

The Hollywood Civic Association sent out 3000 invitations yesterday for its meeting tomorrow afternoon at 2 o'clock in Wilcox Hall. Rabbi Meyers will speak on "What Constitutes a Perfect City."

Lecture On the Bible.

Rev. Robert Renison will lecture this evening at 8 o'clock, in Christ Episcopal Church, on the subject: "The Fulfillment of Prophecy; a Proof of the Authenticity of the Bible."

Will Talk of China.

At the noon luncheon of the Federation Club today, the speaker will be Frederick O. Leiser, general secretary of the Y.M.C.A. at Canton, China. Those who hear him will undoubtedly be edified with some first-hand information from the Orient.

Goes Sight-Seeing.

Three-year-old Rosamond Fields wandered away from her mother, who was writing a letter in Central Park yesterday, and eventually wound up at the Hayward Hotel, where Miss Hortense Boatner, in charge of telephones, F. L. Bartlett, a Chicago manufacturer, had great fun entertaining her until the child's frantically frightened mother rushed in to claim her. The police aided Mrs. Fields in locating the wandering Rosamond, as Miss Boatner had notified the station of the lost baby.

To Begin Work Among Italians.

The Men's Brotherhood of the First United Presbyterian Church met last night in the social parlors of the church, at which about 100 men sat down to a banquet. After-dinner speeches were made by the pastor of the congregation, Rev. J. C. Pinkerton, George C. Hill, Samuel Downs, D. A. Brown, B. Incho and others. Missionary enterprises in connection with the church were discussed and steps taken to begin a work among Italian residents of the city. The young men's Baraca class gave a black-face entertainment at the close.

BREVITIES.

The Times Branch Office, No. 118 South Broadway. Advertisements and subscriptions taken.

Hotel Rosslyn and Natick. Best 25-cent meals. Sunday eve., 35 cents.

Equality of Sexes.

WIFE, SLAPPED, CAN SLAP BACK.

JUSTICE RULES THAT TIT FOR TAT GOES NOW.

Row Over Domestic Rules Gives Opportunity for Handing Down of Learned Opinion on Status of the Opposite Sides of the Family Since Suffrage Election.

Justice Forbes impressed upon Miguel Rodriguez that this is the United States and not Mexico in an action heard against him yesterday. Guadalupe Rodriguez, his wife, charged him with failure to provide. Rodriguez had testified that he had become angered with her because she had not obeyed certain rules that he had laid down for the government of the Rodriguez home.

"What were the rules?" inquired the court.

"Well," said the witness, "she was to obey me in everything, and it was against the rules for her to speak or argue with me when I am drinking."

Justice Forbes looked sharply at Rodriguez, and said: "Rodriguez, this is the United States and not Mexico. In this country the wife has equal rights with the husband. If you slap her she has a right to slap you; if you speak harshly to her she can speak the same to you; and if you get drunk, she has a right to talk to you about it in spite of your rules. They may be all right in the Madero country, but they don't go on this side of the line. The wife is the equal of the husband in every respect—especially so since the vote on the woman suffrage amendment to the Constitution."

Rodriguez promised to pay his wife $8 a month, and he was released.

CLAREMONT.

CLAREMONT, Oct. 24.—The current event section of the Cactus Club met in the parish house on Tuesday evening. The first number on the programme was a talk on "Taft's Swing Around the Circle" by Mrs. E. C. Norton. Judge Charles G. Nelley followed on "California Under the Amended Constitution." "The Summer Toll of Prominent Men" was given by Mrs. Robert D. Williams. The programme closed with a talk on "The Italian-Turkish War" by Dr. F. W. Thomas.

The pupils of Mrs. Ida Blakeslee gave a recital at Mrs. Blakeslee's home on College avenue this afternoon.

It has been interesting to note that the raising of the speed laws in Claremont has made no difference in the number of automobilists who break the speed regulations. Claremont came into the limelight some months ago on account of its strict speed laws, but it now appears that those who broke the stringent laws break the higher speed limit as well.

Coronado agency, No. 334 Spring street.

Here is a woman who speaks from personal knowledge and long experience, viz., Mrs. H. Brogan of Wilson, Pa., who says, "I know from experience that Chamberlain's Cough Remedy is far superior to any other. For croup there is nothing that excels it." For sale by all dealers.—[Adv.

Indestructible.

MADE OF RUBBER, GLASS AND IRON.

NEITHER HIGH VOLTAGE NOR LONG FALL KILLS HIM.

Cornice-Worker Knocked from Roof of Building to Pavement by Contact With Electric Cable Is Frightfully Burned but Doctors Say He May Recover.

Though a powerful current of electricity passed entirely through his body, knocking him from the roof of a three-story building to a cement sidewalk, John A. Boyer, a cornice worker, is believed by Dr. Stadfield of the Emergency and General Hospital to have a good chance to recover.

Boyer was working on the roof of the new Odd Fellows' building, North Broadway and Workman streets, yesterday afternoon. While setting a cornice he happened to raise a strip of metal above his head, touching a high tension wire. The electricity flashed brilliantly and passing through his body to the metallic roof of the building burned him badly on the arms and legs. He instantly toppled over the edge of the roof and with the metal strip still tightly clutched in his hands fell to the sidewalk.

The police ambulance was called and Boyer was hurried to the Receiving Hospital. The burns were found to be very deep and extremely painful, but, because of his condition, no close examination could be made to determine if any bones had been broken.

As electric burns do not indicate their extent until from twenty-four to forty-eight hours after they are received, it was thought best to transfer Boyer at once to another hospital, where he can be given treatment.

Traffic Record.

WILL TRANSPORT EXHIBITS FREE.

INDUCEMENT TO CALIFORNIANS BY SOUTHERN PACIFIC.

Considerable Space Will Be Occupied at the Chicago Land Show by Los Angeles, Tulare, San Diego and Alameda Counties—Railroad to Have Largest Area.

So that every California community may have an opportunity to exhibit its resources and products at the Chicago land show, to be opened November 18, the Southern Pacific, through Passenger Traffic Manager Fee, has made an offer to transport free of cost all of the material to be placed in such exhibits.

The Southern Pacific Company itself will have the greatest floor space of any individual exhibitor at the show. Considerable space will also be used by Los Angeles, Tulare, San Diego and Alameda counties.

BIG TRAIN OF PIPE.

The Santa Fe is handling the second of a series of through trains of pipe to San Diego. The pipe is from Birmingham, Ala., and was delivered to the Santa Fe by the St. Louis and San Francisco at Avard, Okla., yesterday. There are forty-three cars in the train, which is an installment of a 7000-ton order placed by the city of San Diego. Every length of pipe is labeled with an advertisement of the Panama Exposition in San Diego in 1915.

Rates to Redlands.

The Santa Fe Railroad has put in a reduced rate for the Merchants' Carnival at Redlands. Tickets will be on sale beginning today. The rate for the round trip from Los Angeles is $2.75.

To Test Scales.

The Southern Pacific company has adopted a system of testing scales over its lines. Throughout the entire year a scale test car is taken from one end of the system to the other and every scale at the depots and at the freight sheds is carefully tested as to its accuracy.

The scale test car is much shorter than the ordinary freight car, being only twenty-seven feet in length, while the box car is forty feet long. Three men, two of whom are employes of the railroad, and the other a representative of the Transcontinental Weighers' Association, accompany the car on all of its trips. The car is equipped with a blacksmith shop and all tools necessary for the repair of scales and every bit of weighing apparatus is kept in perfect order throughout the entire year.

GREAT BLOCK AND CHURCH.

Trinity Methodist Congregation Making Financial Arrangements to Rear Costly Structure.

Following the exclusive announcement in The Times several weeks ago that Trinity Methodist Episcopal Church South of this city would build at Ninth street and Grand avenue a great institutional church structure after the general plan of the Auditorium, it was made public yesterday that the directors of the church board and the building committee of the congregation will at once make definite financial arrangements for the project. The first step to this end was in fact taken yesterday, when the church committees, under the chairmanship of Nathan Newby, incorporated as the Trinity Building Company, with a capital stock of $500,000.

The church owns a frontage of 110 feet on Grand avenue and it is proposed to improve this site with a nine-story reinforced concrete structure which, while characterized architecturally by many ecclesiastical features, will at the same time conserve the utilitarian purposes of an office or business block. The style will be classic insofar as the church part of the building is concerned. The cost will be about $250,000.

The structure will contain one of the largest church auditoriums on the Coast. The institutional features will include dormitory facilities for young men, together with educational departments.

SPECIAL RATES VIA SANTA FE.

Merchants' Carnival at Redlands.

$2.75 Round Trip—Oct. 25 to 28. Good for return Oct. 30. Proportionately low rates from other Southern California points.

Peck & Chase Co., Undertakers.
1212-16 South Figueroa street. Lady assistant. National Casket Co. caskets. Tel. Main 61; 52327.

PUT THROUGH THE PACES.

Class of Novices Who Would Like to Enter the Government's Forest Reserve Service Are Drilled.

Forest Supervisor Charlton, who has been in charge of the examination of applicants for positions in the forest reserve service, took his class over a practical programme of instruction in the hills back of Sierra Madre, yesterday. There were originally about fifty in the list, but in the face of the strenuous exercise five of that number backed out and concluded that they did not care to be forest rangers.

The exercise consisted in saddling, cinching and riding horses, the packing and transportation of supplies and work in the latest methods of fire-fighting. Quick rides down the canyons, the use of signals to inform neighborhood ranchmen that fire was raging in the mountains, formed some of the exercises.

It was a sore and sorry lot of would-be fire fighters that came stringing into the city last night, tired as harvest hands. Under the revised regulations of the forest service, a man must understand practically everything there is to do in fighting forest fires.

VITAL RECORD.

MARRIAGE LICENSES.

The following marriage licenses were issued yesterday. Name and age given.

BALDWIN—MacLEISH. Simeon Baldwin, 27; Helen E. MacLeish, 26.
BETHEL—LAMOY. Edward W. C. Bethel, 35; Maude V. Lamoy, 19.
BORUN—LEVIN. Harry H. Borun, 24; Anna Levin, 23.
DURHAM—LONGFELLOW. Earl Durham, 26; Freeda S. Longfellow, 18.
FOWLER—FREANNER. Albert B. Fowler, 21; Corinthia T. Freanner, 18.
GARDNER—EASSLEY. Alonzo W. Gardner, 35; Eula Eassley, 19.
GARWOOD—CROSSIER. Alonso H. Garwood, 21; Carolyn Crossier, 20.
GOLDMAN—JACOBY. Sidney C. Goldman, 27; Irma H. Jacoby, 24.
HEMMING—DOUGHERTY. Allington G. Hemming, 28; Viola L. Dougherty, 24.
JOHNSON—PARKER. Frank W. Johnson, 23; Marion G. Parker, 21.
JOHNSON—SMITH. Floyd B. Johnson, 31; Mabel E. Smith, 25.
LAWRENCE—TIFFANY. Charles S. Lawrence, 41; Christian Tiffany, 39.
LEIGHTON—EDMONDS. Judson R. Leighton, 21; Bertha E. Edmonds, 21.
LYONS—REUTH. Saul Lyons, 22; Sarah Reuth, 18.
McCARTY—DE LAURA. Donald E. McCarty, 31; Alice de Laura, 21.
McDONOUGH—GAGE. Dillon A. McDonough, 22; Bess M. Gage, 22.
MURDOCK—BROWN. Cornelius E. Murdock, 23; Katherine M. Brown, 20.
NEWLIN—KNOX. Paul D. Newlin, 29; Irene E. Knox, 28.
PARROTT—COLEMAN. Hiram C. Parrott, 37; Lillie L. Coleman, 38.
RYNEARSON—CARNAHAN. Luther E. Rynearson, 22; Agnes A. Carnahan, 19.
THOMAS—JONES. Lee R. Thomas, 26; Winifred I. Jones, 20.
THURSTON—STEPHENSON. Dale W. Thurston, 24; Mabel A. Stephenson, 24.
VAN COURT—WILEY. Jack Van Court, 21; Irene Wiley, 21.
VENABLE—SAWYER. Edmore Venable, 27; Viola Sawyer, 27.
WARREN—WHITIES. William O. Warren, 25; Carrie B. Whities, 22.

BIRTHS.

Names, sex, place and date of birth.

ADAMS. Mr. and Mrs. Harland G. Boy. 2702 East Fourth street. October 19.
BAXTER. Mr. and Mrs. John. Boy. 1833 East Thirty-seventh street. October 17.
BLODGETT. Mr. and Mrs. Wallace H. Boy. 1611 East Fifty-third street. September 24.
CALDWELL. Mr. and Mrs. Jesse R. Boy. 1462 East Fiftieth street. October 2.
DE GOEDE. Mr. and Mrs. Simon. Daughter. 3255 East Second street. October 20.
DIETRICH. Mr. and Mrs. Morris. Boy. 686 East Fifty-fourth street. October 18.
HARTNACK. Mr. and Mrs. August P. Boy. Angelus Hospital. October 18.
HEASLIP. Mr. and Mrs. James H. Boy. 1226 West Twenty-fifth street. October 17.
HUMMELL. Mr. and Mrs. George P. Boy. 533 South Griffin avenue. October 19.
KIRCHNER. Mr. and Mrs. Herman O. Boy. 3915 Walton avenue. October 14.
LOPEZ. Mr. and Mrs. Francisco. Daughter. 4411 Eastern avenue. October 20.
MENDISE. Mr. and Mrs. Ylario. Daughter. 1770 East Thirty-eighth street. October 21.
MICHAELIS. Mr. and Mrs. George. Boy. 1926 Romaine avenue, Hollywood. October 20.
ORTON. Mr. and Mrs. Arthur. Daughter. 1120 East Fifty-third street. October 20.
ROBSON. Mr. and Mrs. Robert R. Boy. 796 East Vernon avenue. October 21.
RODRIGUEZ. Mr. and Mrs. Petra. Daughter. 2314 Le Grand street. October 19.
SERVANTEZ. Mr. and Mrs. Enrique. Boy. 5172 East Second street. October 21.
SIMS. Mr. and Mrs. Arthur. Boy. 2333 East Ninth street. October 10.
WILLIAMS. Mr. and Mrs. Lawrence S. Daughter. 922 East Tenth street. October 29.

DIVORCE SUITS FILED.

FULLER. Zoe B. against Herbert.
HORTON. Maude against W. E.
HUTTON. Gertrude W. against James William.

DIVORCE DECREES GRANTED.

BRUNS. Elmer C. from Grace P.
LOWRY. Margaret from Francis S.

OFFICIAL DEATH LIST.

Name and place of death—	Age.	Date.
ALLSBURG, C. L. Los Angeles	35	23
ASHTON, Edward. Los Angeles	26	24
CARY, Eliza. Los Angeles	81	22
FARRAR, Sarah J. Los Angeles	74	23
GANES, James E. Los Angeles	46	23
HALWAX, William J. Los Angeles	2	23
IRVING, Rhoda. Los Angeles	78	22
KIRKEBY, Mario E. Los Angeles	3	22
KRATZ, Emma. Los Angeles	70	22
LAWSON, William N. Los Angeles	82	23
NUTTALL, Myrtle. Los Angeles	43	22
PLACE, Ada J. Los Angeles	7	23
ROWLAND, George. Los Angeles	60	22
TALERDAY, Juliette. Los Angeles	70	22
WARREN, James L. Los Angeles	49	21

DEATHS.

With Funeral Announcements.

ALLSBERRY. October 23, 1911, C. L. Allsberry, aged 43 years.
Remains at Bresee Brothers. Interment, Fresno, Cal.

ASHTON. At No. 3651 Inez street, October 24, Edward S. Ashton, aged 26 years.
Funeral from the residence, Wednesday, October 25, 3 p.m. Interment, Evergreen Cemetery.

BOHRER. At the residence of her parents, No. 3838 Wisconsin street, October 22, 1911, Clara Louisa, beloved daughter of Henry and Elizabeth Bohrer.
Funeral services will be held in the chapel of Orr & Boothe Company, corner Twelfth and Hope streets, this (Wednesday) afternoon at 1:30 o'clock. Interment, Odd Fellows' Cemetery.

CARY. In this city, October 23, Mrs. Eliza Cary, aged 81 years, mother of Mrs. J. L. Weaver.
Funeral from chapel of Peck & Chase Co., No. 1214 South Figueroa street, Wednesday, October 25, at 10 a.m. Friends invited.

CUMMINGS. At No. 321 West Vernon avenue, October 24, 1911, Emaline Elizabeth Cummings, aged 90 years.
Remains at Bresee Brothers. Notice of funeral later.

FITZPATRICK. In this city, October 23, 1911, infant son of William and May Fitzpatrick, aged 2 days.
Funeral today from the parlors of Cunningham & O'Connor, at 2:30 p.m. Interment private.

FOSTER. At No. 222 Grand avenue, October 23, 1911, Mary M. Foster, aged 50 years.
Funeral at the chapel of Bresee Brothers Wednesday at 4 o'clock.

HOTALING. At No. 1103 West Seventh, October 23, 1911, Frank Hotaling.
Remains at Bresee Brothers. Notice of funeral later.

KRATZ. At No. 924 Crocker street, October 22, 1911, Mrs. Emma Kratz.
Funeral at the chapel of Bresee Brothers, 855 Figueroa street, Wednesday at 10:30 a.m. Interment, Forest Lawn Cemetery.

LEGG. At the residence of her parents, No. 121 South Savannah street, October 22, 1911, Temperance Phoebe, aged 3 years, beloved daughter of Mr. and Mrs. B. M. Legg.
Funeral services will be held in the chapel of Orr & Boothe Company, corner Twelfth and Hope streets, this (Wednesday) afternoon at 2:30 o'clock. Interment, Rosedale Cemetery.

LORANCE. Cora A. Lorance, beloved mother of Luther A., Earl R. and Pearl R. Lorance, daughter of Mrs. Minerva J. Spencer.
Funeral from John R. Paul's chapel, Thursday, 2 p.m. Interment, Forest Lawn Cemetery.

MOORE. October 22, 1911, at her residence, No. 1632½ Council street, Laura L., beloved wife of J. W. Moore, aged 41 years.
Funeral from parlors of Booth & Boylson Company, No. 1147 South Flower street, Wednesday, October 25, at 2:30 p.m. Interment private.

PLACE. Entered into rest, Ada June Place, beloved daughter of Blanche F. Place and the late William E. Place, grand-daughter of Mrs. R. H. Brown.
Services at 2 p.m. Wednesday at Peck & Chase's undertaking parlors. Cremation, private.

POST. At his late residence, No. 949 West Ninth street, October 20, 1911, John Henry Post, aged 64 years, beloved husband of Bessie D. Post.
Funeral from parlors of Booth & Boylson Company, No. 1147 South Flower street, at 1:30 p.m., October 25, 1911. Interment, Rosedale Cemetery, by car.

REEVES. The funeral services of Mrs. Hannah Reeves will be held from her late residence, No. 1101 Forest avenue, Hollywood, at 2 p.m., Friday, October 27, 1911. Interment, Hollywood Cemetery.

WARREN. October 21, 1911, James L. Warren, aged 49 years.
Funeral at the chapel of Bresee Brothers, 855 Figueroa, Wednesday at 1:30 p.m. Masonic services at Rosedale Cemetery at 3 p.m.

YARTER. At No. 2220 Baxter street, October 24, 1911, Mary L., wife of E. D. Yarter, aged 41 years.
Funeral at the chapel of Bresee Brothers Thursday at 1:30 p.m.

LODGE NOTICE.

Southern California Lodge, No. 278, F. & A. M., will confer the Third Degree of Masonry this (Wednesday) evening. W. C. Fred Crosby, originator of the Traveling Trowel, and many of the Past Masters of lodges that entertained the Trowel while in California, will participate in the work. The evening will be a thoroughly interesting one, and a cordial invitation is extended to all Master Masons to be present.
F. H. SMALL, Master.
Attest: W. E. ROWLEY, Secretary.

LODGE NOTICE.

Valle de France Lodge, No. 329, F. & A. M., will confer the First Degree this evening at 7:30 o'clock at Masonic Temple, corner Figueroa and Pico.
L. CURTET, Secretary.

Cemeteries.

Inglewood Park Cemetery
Two miles outside of the city limits, on the Los Angeles and Redondo Railway. 300 acres of perfect land, with improvements outclassing any cemetery on the Coast.
207 South Broadway. Room 202.
Phones—F3303; Main 4659.
Superintendent's phone 10541.

Hollywood Cemetery
Location ideal — modern and attractive. High, rolling lawns; beautiful lakes, trees and shrubbery. All lots under perpetual care. Melrose and Colegrove cars to grounds. A1181. 208 Laughlin Bldg. Main 301. Cemetery phones, 59055. Hollywood 548.

Rosedale Cemetery
An Endowed Memorial Park, noted for its natural beauty. Endowment Fund for perpetual care, $300,000. Modern Receiving Vault, Chapel, Crematory and Columbarium. Accessible. City Office: Suite 302-306 Exchange Bldg. N. E. corner 3rd and Hill sts. Phones—Main 909; A3629. Cemetery Office, No. 1831 West Washington street. Phones—72555. West 89.

Special Values in
Sheffield Silver
If you want the best and most beautiful table silver it is possible to buy anywhere for the money, see the Geneva's splendid display of new Sheffield. The values are extraordinary.
GENEVA Watch and Optical Co.
305 So. Broadway

"The Exclusive Specialty House."
Myer Siegel & Co.
At 445 S. Broadway.
Silk Petticoats
$3.50 to $15
In a large diversified assortment, new-est models, fringed or pleated, ruffles and flounces. Every new Fall color, also in white and in blacks.
All sizes for women.
Special
Women's Silk Lisle Stockings
Regular fifty cent values.
At a Box of 6 Pairs for $2.25

Looking for the Best Optician?

See Marshutz.
"Marshutz's Glasses fit the Eyes—Ask your Neighbor." Note our new address.
Marshutz Optical Co.
704 S. Broadway

LADIES,
We give you more value in a tailored suit at ... $40
than you can get any place in the city.
HOLMES & EISELES TAILORS
617-618-619 Exchange Bldg.
Cor. Third and Hill.

THE WALKER PORTABLE
For Your Ranch
We Can Save You Money

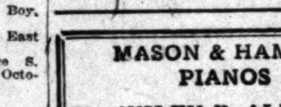

It is always a pleasure to show our samples at 1322 S. Grand Avenue.
Asbestos Lined.
E. R. WALKER
25261; Bdwy. 2686. P. O. Box 1372.

MASON & HAMLIN PIANOS
The WILEY B. ALLEN CO.
416-418 South Broadway.

Hold up your hands. No, we're not going to rob you. We're going to take your measure for a suit of Brauer-made clothes and Men Who Know will tell you there's no robbery in that. Brauer-made clothes have honesty stitched into every line and detail of them; honesty is as inseparable from Brauer garments as fashion and fit and style. Those $30 English cut suits, Brauer Originals, and our most popular models this season, are examples that should interest you. Call today. Hold up your hands! Be measured!

SUITS TO ORDER $20, $30, $40
Intermediate Prices and Better
A.K. Brauer & Co.
"Tailors to Men Who Know"
(Two Stores)
345 S. Spring 5th & Spring

Arch-bishop Schrader's Touch Heals All Ills

Of the Divine Congregational Church. 444½ So. Spring St. Healing all Diseases that Flesh is Heir to by laying on of hands, and prayer. The greatest Miracles ever known of modern times. The lame, blind, deaf, dumb, in fact every disease, is cured through God's power. Hours 8 a.m. to 4 p.m.

GRAND TRUNK SYSTEM
Longest Stretch of Double Track
Under One Management in the World.
4 Modern Limited Daily Trains From
Chicago to the East
DETROIT, BUFFALO, NIAGARA, NEW YORK, PHILADELPHIA, TORONTO, MONTREAL, BOSTON.
Ask your local agent or write
FRANK HOPPER, G. A. P. D., Monadnock Bldg., San Francisco.
W. H. BULLEN, P. C. A., Wilcox Bldg.

He cures the sick, when doctors fail

Rev. Francis Schlatter, of 725 South Spring St., heals by the laying on of hands and prayer. You can be cured of the liquor or tobacco habit. No drugs or medicines used, and you will stay cured. Absent healings. Come and see him. Hours 9 a.m. to 6 p. m.

Salmon (Manco Brand) per can ... 15c
Naumann & Schill
306 S. Spring St. Branch, 224 W. 5th.
Imported and Domestic Delicatessen.

Mission Malt Tonic
GIVES HEALTH & STRENGTH
AT DRUGGISTS

DRINK AND DRUG HABITS
YIELD READILY TO THE FAMOUS NEAL TREATMENT WITHOUT HYPODERMIC INJECTIONS. ABSOLUTE PRIVACY. NEAL INSTITUTE, 945 S. OLIVE STREET, LOS ANGELES, CAL. PHONE BROADWAY 4002 OR A4072 FOR FULL INFORMATION.

Authentic Style
dictates from Paris show that medium and large Hats will be in favor for late fall and winter.
These CORRECT Models at
SCOFIELD'S 737 Broadway

HIGH GRADE PIANOS
Continually received in exchange on
APOLLO PLAYER PIANO
and sold at special bargain prices.
J. B. BROWN MUSIC CO.
642 SO. BROADWAY.

BARKER HOUSES PORTABLE
Latest and finest houses on market. Better prices than ever. Can make anything you want. See our four samples. Sanitas lined. 1321 South Main St.

PACIFIC PORTABLE CONST. CO., Inc. Main 835. Los Angeles, Cal.

Store Open Saturday Nights
Goodyear Coat Co.
Rubber Sundries—Rubber Boots—Garden Hose
324 SOUTH BROADWAY

"Price" Not "Talk" Is What Makes This Illustrated Sale of Coats and Dresses—at $12.50 of Such Tremendous Importance to You—Today, Third Floor
We Are Not Going to Do Much Talking About These Coats and Dresses
they will speak for themselves in value-tones louder and more convincing than any words we can voice.

THE triple-figure illustration at the top portrays three of the garments on sale and does but scant justice to their rare style and smartness. Coats and dresses not nearly as desirable are offered in Los Angeles at twice what we ask; that is why we emphatically emphasize the price—$12.50.

The Coats at $12.50
THE nobbiest styles of the hour in the cleverest materials, including Herringbone Reversible Cloths, Plaid and Plain Reversible Cloths, elegant Novelty Mixtures, Serges and Diagonals, etc. Hundreds of the swell "either-side" or "two-in-one" models; notch, large rolling or sailor collars; velvet and large button trimmed; all colors and sizes.

The Dresses at $12.50
THE center figure in the illustration depicts one of the many charming styles in Afternoon Dresses offered at this popular price—$12.50. Dresses of Serge, Cashmere, Messaline Silks and Satins; low neck styles; others with large sailor collars and deep revers; braid, lace and embroidery trimmed; Empire waist, finished with plaited Peplum; plain model Skirts, closed front and back. Again we emphasize the price—$12.50.
TODAY—THIRD FLOOR.

SUNSET M-7021 DAYLIGHT STORE HOME 10133
Jacoby Bros.
331-333-335 South Broadway
"SOMETHING NEW EVERY DAY."

YOU cannot get Remington quality in a typewriter unless you buy a Remington.
But you *can* get Remington quality in a ribbon *for any make of typewriter*.
The way to do it is to use the
Paragon Typewriter Ribbon—
The leading typewriter ribbon, in quality and sales.
MADE AND GUARANTEED BY THE
Remington Typewriter Company
(Incorporated)

HEARD 212 SOUTH BROADWAY LOS ANGELES CAL. OPTICIAN
KRYPTOK Invisible Bi-Focals
$8.00 to $12.50 a Pair

SAFETY GLASSES
$1.50 Gold-Filled Glasses
Ground to Order Glasses at Low Prices
THE WHITLEY JEWELRY CO.
947 So. Broadway

AUCTION.
FRIDAY, OCT. 27, 4 P.M.
We will sell at auction, 8-room house and 5 lots,
1239 HELLMAN ST., LONG BEACH.
Positive sale. Owner leaving.
SATURDAY, OCT. 28, 3 P.M.
Beautiful 5-room bungalow,
419 S. SYCAMORE ST., HOLLYWOOD.
MONDAY, OCT. 30, 3 P.M.
That elegant modern 7-room house,
1626 WEST 50TH ST.
See this fine home prior to sale.
The R. H. STROUSE CO., Auctioneers,
210 Central Bldg. F5702; Bdwy.

AUCTION.
HOUSEHOLD FURNISHINGS
WEDNESDAY, OCT. 25, AT 2 P.M.
830-32 SO. MAIN ST.
Phones—Main 1259; F1259.
RHOADES & RHOADES, Auctioneers.

AUCTION
LOS ANGELES AUCTION & COMMISSION CO., 401-403 N. MAIN ST.
Phone F1719 or Broadway 1661.
Regular sale TUESDAY.
Let us call on you and give you an estimate on what your goods will bring at auction or make you a cash offer for them.

AUCTION
Fine furniture, carpets, rugs, etc., at our store, 747-749 So. Spring St., Monday, Wednesday, Friday afternoons, 2 p. m.
REED & HAMMOND. F3545; Bdwy.

Thos. B. Clark
AUCTIONEER.
632 S. Spring Street.
F1907. Bdwy.

California Auction Company
General Auctioneers
We do a general Auction Business and guarantee satisfaction. We also pay top prices for furniture, etc.
821-24 SO. MAIN ST.
Phones—65497; Broadway 4783.

A. GREENE & SON.
Exclusive Ladies' Tailors
NEW FALL GOODS NOW READY FOR INSPECTION.
321-25 W. Seventh Street.
Third Floor, Over Bronson Desk Co.

Laird-Schober Shoes for Women
WETHERBY-KAYSER SHOE CO.
BROADWAY AT FOURTH

CROWN COMBINOLA
The Best Player Piano
SMITH MUSIC CO.
406 W. Seventh St.

Editorial Shee[t]
XXXTH YEAR.

N.B. ...
Unparall[eled] ...
792 Pairs $3.5[0] ...
CAPE G[loves] ...
Women who appreciate ... all the gloves of this cha[racter] ... season or two. These ... value, of course, and ar[e] ... with us our fortunate b[uying] ... probably ever known f[or] ...
They are the popul[ar] ... wear. All sizes in the ... white and black.
50 dozen pairs, 16-Bu[tton] ...
16 dozen pairs, 12-Bu[tton] ...
On Sale Today (W...) No Phone orders.
Pretty Dresse[s] ... Velveteen and F[...]
Ordinarily such Dresses ... The styles are new, simp[le] ... of choosing from one sty[le] ... Some are of Silk, pla[in] ... Serge, others of Velvetee[n] ... plain Silks are employed ... facturers from whom we ... proud of them as we are. ... terials, but the best of we ... Nearly every fashionable ...
Something New ---Tailored S[...]
Have you seen the latest ... today to this second floor ... invented.
A strictly tailored on[e] ... a garment that answers th[e] ... Coat. The front has the ... panel, the back a broad lo[ose] ... of fancy mannish mixture[s] ... colored serges. Buttons a[...]
Blanket Robe[s]
The Blanket Robes are h[...] colors and designs we ever ... Made of the heavy dou[ble] ... as well as the modest ton[es] ... figures, in short, any style a[...] have hoods, some deep, b[...] heavy rope girdle .... $5.[...]

Four Gr[and] ...

We Are Exclusive Agents
We show complete assortments ... four great instruments—afford[ing] ... the widest possible selection ... its respective class.
Steinway—
The Steinway is, of course, the sta[ndard] ... and Piano of the world—the ackno[wledged] ... edged BEST Piano. Just now we ... showing, by actual count, more th[an] ... forty Grands alone in this sup[erb] ... make, including some beautiful ... Grands. Steinways are priced at $... up for Vertegrands and at $850 up ... Grands. Can be purchased on fav[orable] ... able terms.
Kranich & Bach—
The Kranich & Bach is especially d[is]tinguished for its beautiful, harpli[ke] ... singing tone. It is an instrument ... exclusive constructional featur[es] ... through which its wonderful ton[e] ... quality has been developed. The Kr[anich] ... nich & Bach is a favorite with be[st] ... pianists and singers, and this famo[us] ... old make is an ideal home Pian[o] ... Priced at $525 up. Purchasable ... terms of $10 and upward monthly.
The Laffargu[e] ...
We direct special attention to the ... instruments produced. Laffargues a[re] ... tutions—Los Angeles High School, ... Girls, the Girls' Collegiate School, e[...] seven Laffargue Pianos in each of ... seven Laffargue Pianos in each of ... musical quality. It is purchasable o[n] ...
Geo. J. [Birkel Co.]
446-448 SOU[TH BROADWAY]
Steinway Pianos ... Laffargue ...
Kranich & Bach Pianos ... Steinway ...
Sohmer Pianos ... The Welte ...
Kurtzmann Pianos
SAN DIEGO BRAN[CH] ...
PASADENA BRANCH, ...
Men's Cloth[ing] ...
DES[...]
Corner Third ...

$12.50

...k" Is What
...strated Sale
...Dresses---at
...endous Impor-
..., Third Floor
...Do Much Talk-
...ts and Dresses
...n value-tones louder
... words we can voice.

...three of the garments on sale ...e and smartness. Coats and ... Angeles at twice what we ask ...$12.50.

$12.50

... materials, including Herring... ...sible Cloths, elegant Novelty ...of the swell "either-side" or ... collars; velvet and large but...

$12.50

...f the many charming styles in ...e—$12.50. Dresses of Serge, ...yles; others with large sailor ... trimmed; Empire waist, fin... ...ed front and back. Again ...

...TORE HOME 10132
...Bros.
...h Broadway
...RY DAY."

AUCTION.
...IDAY, OCT. 27, 4 P.M. ...ell at auction, 8-room, ... 5 lots. ...LLMAN ST., LONG BEAC... ...sale. Owner leaving.
...URDAY, OCT. 29, 3 P.M. ...utiful 5-room bungalow. ...CAMORE ST., HOLLYWOO...
...NDAY, OCT. 30, 3 P.M. ...nt modern 7-room bunga... ...26 WEST 50TH ST. ...is fine home prior to sale.
... STROUSE CO., Auctioneers ... Bldg. F5702; Bdwy.

AUCTION.
...EHOLD FURNISHINGS ...DAY, OCT. 25, AT 2 P.M. ...0-32 SO. MAIN ST. ...Main 1259; F1259.
...RHOADES & RHOADES, Auctioneers

AUCTION
...S AUCTION & COMMI... ...401-403 N. MAIN ST. ...F1719 or Broadway 1682. ...gular sale TUESDAY. ...n you and give you an ... ...goods will bring at auc... ...ash offer for them.

...UCTION
...re, carpets, rugs, gas ... ...re, 747-749 So. Spring ... ...nesday, Friday afternoo...
...MMOND. F3545; Bdwy.

...os. B. Clark
...UCTIONEER.
... S. Spring Street.
... Bdway.

...a Auction Compa...
...eral Auctioneers
...al Auction Business ... ...We also pay top ...
...822-24 SO. MAIN ST. ... Broadway 4782.

...REENE & SON.
...sive Ladies' Tailors
... GOODS NOW RE...
...R INSPECTION.
... W. Seventh Street.
... Over Bronson Desk

...Laird-Scho...
...Shoes for Wom...
...ERBY-KAYSER SHOE C...
...ADWAY AT FOURTH

...N COMBINOLA
...Best Player Piano
...TH MUSIC CO.
... W. Seventh St.

Editorial Sheet—The State and Coast. | *Part II—The City and Its Environs*

The Los Angeles Times

Population: By the last Federal Census (1910)—319,198; By the last School Census (1911)—350,000

XXXTH YEAR. | WEDNESDAY MORNING, OCTOBER 25, 1911.—10 PAGES. | PRICE: Single Copies, on Streets and Trains, 2 Cents. Per Month, per Copy, Delivered, 2½ Cents.

N. B. Blackstone Co.
DRY GOODS
318-320-322 SOUTH BROADWAY.

Unparalleled Glove Sale
792 Pairs $3.50 and $3.75
CAPE GLOVES
$1.00 Pr.

Women who appreciate the value of foresight will today select all the gloves of this character they expect to need for the next season or two. These gloves we bought away under regular value, of course, and are giving the public a chance to share with us our fortunate buy. The price we name is the lowest probably ever known for gloves of this quality.

They are the popular Cape Gloves for motoring or street wear. All sizes in the best shades of tan, and a few sizes in white and black.

50 dozen pairs, 16-Button length, $3.75 value
16 dozen pairs, 12-Button length, $3.50 value
$1 Pair
On Sale Today (Wednesday.)
No Phone orders.

Pretty Dresses of Silk
Velveteen and French Serge
$29.50

Ordinarily such Dresses would sell for about $35.00 or $40.00. The styles are new, simple and varied, so it's not a question of choosing from one style or not choosing at all.

Some are of Silk, plain or hair lines; some of plain French Serge, others of Velveteen. Chiffon, Mohair Braids, Laces or plain Silks are employed in the trimmings. Indeed the manufacturers from whom we bought these Dresses were just as proud of them as we are. They gave not only their best materials, but the best of workmanship as well. Nearly every fashionable color may be seen ... $29.50
—Second Floor—

Something New in Women's Apparel
---Tailored Street Dresses $18.00

Have you seen the latest in women's wearables? Then come today to this second floor section and see what Fashion has invented.

A strictly tailored one-piece Dress made for street wear; a garment that answers the purpose of both Dress and Long Coat. The front has the effect of revers, and stitched-down panel, the back a broad loose panel. It is shown in a variety of fancy mannish mixtures, diagonals and plain colored serges. Buttons are the popular decorations $18

Blanket Robes for Winter Wear

The Blanket Robes are here, and of all the stunning styles, colors and designs we ever saw, these surely lead.

Made of the heavy double faced blankets in the most vivid as well as the modest tones. Large plaids and neat genteel figures, in short, any style anyone could possibly ask for. Some have hoods, some deep, broad collars, all are supplied with heavy rope girdle .... $5.00, $6.00 and $7.00
—Third Floor—

Four Great Pianos

---Steinway
---Kranich & Bach
---Sohmer
---Kurtzmann

We Are Exclusive Agents

We show complete assortments of both Uprights and Grands in these four great instruments—affording the prospective Piano Purchaser the widest possible selection in all these makes—each the leader in its respective class.

Steinway—
The Steinway is, of course, the standard Piano of the world—the acknowledged BEST Piano. Just now we are showing, by actual count, more than forty Grands alone in this superb make, including some beautiful Art Grands. Steinways are priced at $575 up for Vertegrands and at $850 up for Grands. Can be purchased on favorable terms.

Sohmer—
The Sohmer is a favorite with professionals—a most "artistic" Piano. Its tone is exceedingly full and rich—owing to the extreme string tension afforded by extraordinary strength in frame construction. You'll find the Sohmer always up to pitch—an ideal Piano for either the Concert Room or the Home. It is priced at $450 up. Purchasable on terms of $10 and upward monthly.

Kranich & Bach—
The Kranich & Bach is especially distinguished for its beautiful, harplike, singing tone. It is an instrument of exclusive constructional features, through which its wonderful tonal quality has been developed. The Kranich & Bach is a favorite with both pianists and singers, and this famous old make is an ideal home Piano. Priced at $525 up. Purchasable on terms of $10 and upward monthly.

Kurtzmann—
The Kurtzmann is the best medium priced Piano produced—an exceedingly popular instrument—more than fifty-one thousand now in use. It is a favorite with schools and colleges because it withstands the hard practice of the student—really improving in tone and musical quality under hard use. Musically it is a perfect instrument, a sound Piano investment. It is priced at $375 up, and purchasable on terms of $6 and up monthly.

The Laffargue Piano at $275

We direct special attention to the Laffargue Piano, one of the best low priced instruments produced. Laffargues are used in some of our largest local institutions—Los Angeles High School, Polytechnic High, the Westlake School for Girls, the Girls' Collegiate School, etc. In fact, we have from three to six or seven Laffargue Pianos in each of these institutions. W invite you to come in seven Laffargue Pianos in each of these institutions. We invite you to come in musical quality. It is purchasable on very favorable terms.

Geo. J. Birkel Co.
446-448 SOUTH BROADWAY.

Steinway Pianos | Laffargue Pianos | Sohmer-Cecilian Players
Kranich & Bach Pianos | Steinway Pianola Pianos | Farrand-Cecilian Players
Sohmer Pianos | The Welte-Mignon | Kranich & Bach Players
Kurtzmann Pianos | | Victor Talking Machines

SAN DIEGO BRANCH, 1256 FIFTH STREET
PASADENA BRANCH, 185 EAST COLORADO STREET

Men's Clothing — Clothes for Men and Young Men
DESMOND'S
Corner Third and Spring Streets

...New lumber $10.00 and up. Roofing paper $1.40 per roll. Sash weights 1¼c per lb. Sinks $1.00 and up. Bath tubs $14.50. Toilets, $12.00 and $13.00.

TO THE MOTHERS AND WIVES OF LOS ANGELES.

Do the wives and mothers of Los Angeles understand the injury that would be inflicted upon their homes by the election of Job Harriman as Mayor? Do they understand that to elect a champion of picketing and boycotting, an attorney for those accused of assaults, dynamiting and assassination, as Mayor of this city, would be to check improvements, discourage investment in industrial enterprises, and paralyze growth? Capital flies to its strong boxes at the first menace of disorder. It will not come into a city governed by socialism, any more than an emigrant will move into a region infested with smallpox.

The abstract principle of socialism, "From each according to his abilities, for each according to his needs," is a beautiful doctrine in theory. But it is an iridescent dream that is incapable of being realized in actual life. If all the property in Los Angeles were divided equally among all its citizens on Monday, some would have more than others on Tuesday.

Those who control the socialst party in Los Angeles are not so much interested in promoting abstract doctrines as they are in obtaining concrete advantages for themselves. The followers may seek the triumph of principles but the leaders are after the offices. Job Harriman, who years ago strenuously opposed the Owens River project, is yearning to control the disposition of the water and power. There may be pickings for camp-followers from the San Pedro harbor and municipal terminal railroad. Socialism in Los Angeles is a circumference of zealots with a center of demagogues.

The Times appeals to the intelligent women of Los Angeles to register and vote. It appeals to those who did not favor the suffrage amendment to nevertheless take up the burden that has been imposed upon them, and vote against the disaster to home and fireside that would attend upon a triumph of socialism. For socialism is the half way home to anarchy. The ball may begin with a decorous quadrille, but it will end with the mad dance of the Carmagnole. A revolt against social order, and, a government where freedom is regulated by law, once it gets under full headway, is like a prairie fire. It must burn itself out, for man cannot check or extinguish it.

If socialism succeeds at the coming election in Los Angeles there will be an exodus of capital from here that will cause the closing of factories and shops. Men and women will be thrown out of employment. The red flag will flutter in triumph. The red flag which is the danger signal to warn the locomotive of progress to halt, which is the sign under which the auctioneer sells the furniture of the homes, which is the banner of anarchy borne aloft by those who cry "all for each and each for all."

Women of Los Angeles, your first duty is not to the demagogues who would entrap you into the pit of socialism. Your duty is to your children and yourselves. See that you disregard it not.

"Delay Is Dangerous."

URGES TO GET BUSY UPON OUTER HARBOR.

Commission Suggests to Board of Public Works that Now Is the Time to Prepare for Commerce the Panama Canal Should Bring to This Port—Huntington Concession the Main Unit.

GET busy with the plans for the Huntington fill at the Outer Harbor and let the world know about them, the Harbor Commission said yesterday to the Board of Public Works. "Do it now," says the commission, and in a 3000-word letter to the Board of Public Works it goes into the reasons.

The Huntington fill is the first unit of the great Los Angeles Harbor scheme outlined by Engineer Irving T. Bush, the international terminal expert, and the Board of Public Works is especially urged to begin with this because it is the first step in the plan.

The Board of Public Works possesses all the power necessary to originate designs and plan wharves at San Pedro, and the Harbor Commission can do nothing in the way of construction or planning until all the $3,000,000 Harbor Improvement bonds shall have been sold and the money raised from the sale shall have been spent. That is why it appeals to the Board of Public Works, it explains.

The change in transportation methods that will follow the opening of the Panama Canal, the commission declares, will be revolutionary. As one example, the 40,000 carloads of citrus fruit now sent by rail will nearly all be shipped East through the canal from Southern California points. Los Angeles must prepare to get this commerce and to get it, says the commission, it must adopt plans and let the world know about them.

TWO YEARS' INACTIVITY.

It is impressed upon the Board of Public Works that in two years nothing has been done worth mentioning at San Pedro and that something must be done at once—that delay means the loss of the business on which Los Angeles depends to develop and grow on the Pacific.

The communication says in part:

President Taft in his speeches upon the Pacific Coast has stated unqualifiedly that the Panama Canal would be open for commerce by July 1, 1913. In view of this statement, it is quite probable that an earlier opening will be provided for as, of course, the President in his estimate of time would naturally have taken the maximum time required for the completion of the canal. It would appear, therefore, to be fairly certain that in order to provide for this commerce we have about eighteen months of time.

By the annexation of the harbor cities of San Pedro and Wilmington to the city of Los Angeles this city came into full control of the harbor more than two years ago. The various annexation pledges made by the representatives of the peoeple of this city, consisting of its City Council, its Consolidation Committee and its various commercial and civic organizations committed this city in definite terms to the early and adequate improvement of the harbor. Although the city has had control of the harbor for more than two years, beyond voting $3,000,000 in bonds, with the provision that one-third of their proceeds should be devoted to the improvement of the inner harbor, and two-thirds of the proceeds to the improvement of the outer harbor, the building of a small municipal wharf in the town of Wilmington, and the

(Continued on Tenth Page.)

He Has a High-Up Destructive Idea.

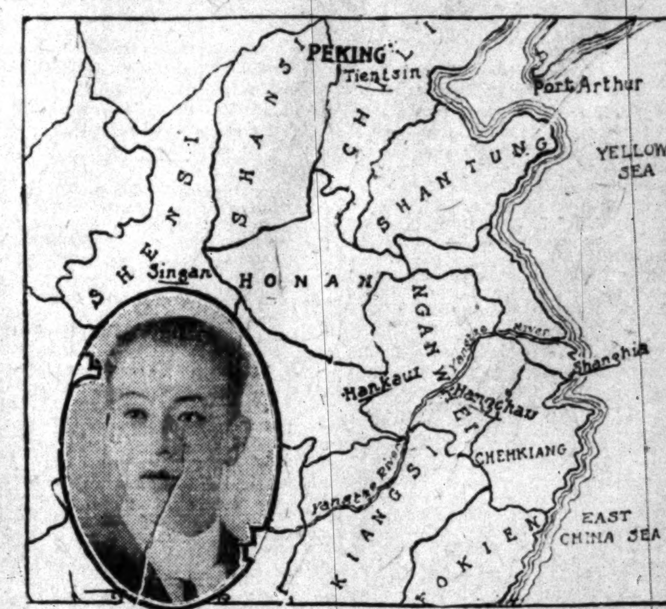

Where the Aeroplane May Be Used in War,

And the first Chinese aviator to offer his services to the Chung Hwa republic for use in the destruction of the Manchu dynasty and its works. He is Tom D. Gunn, a young Chinese now of this city, who only waits the permission of Dr. Sun Yat Sen, who is expected here within a few days, to start for the seat of war. At Hankow he expects to build his aeroplane and fly straight over Peking, ninety miles away, destroying the capital city with bombs,

To the Aid of Chung Hwa.

WOULD DROP BOMBS INTO PEKING FROM AEROPLANE.

THE modern aeroplane may have its first try-out as an engine of war over the nine walls of the beleaguered capital of the most ancient nation on earth, if plans made public yesterday are carried to fruition as now laid out. In this city, a young Chinese, barely past his majority, waits only the sanction of Dr. Sun Yat Sen, forefront of the Chinese rebellion, now threatening the ancient dynasty of the Manchus, to leave on a secret trip to the Far East. There he will immediately put to grim test the science of aviation in war, which he has been engaged upon since the first outbreak of hostilities.

He is Tom D. Gunn of No. 333½ Apablasa street, English secretary of the Los Angeles Parlor of the Native Sons of the Golden State, qualified aviator and grimly serious and enthusiastic disciple of Sun Yat Sen, of the Young China party, and of the ardently-hoped-for Chung Hwa republic, in whose service he proposes to make his desperate attempt.

Gunn is a graduate of the Oakland Polytechnic High School, where he specialized in engineering. Of a decidedly mechanical turn of mind, practically his entire life has been devoted to the study of modern methods of locomotion. He is familiar with the building and manipulation of both monoplanes and biplanes.

HIS PLAN.

His plan is to build an aeroplane at Hankow, present seat of hostilities, and about ninety miles from Peking. With his airship loaded with about fifty pounds of explosives, he will rise to a height of 5000 feet and fly straight over the capital city. When above the outer of the concentric walls, he would begin dropping the explosives. By the time he reaches the palace he expects to have thrown the entire city into a panic.

While he says he would depend to some extent upon the force of the explosives to do the work of destruction, he would expect that the fires that would be kindled would destroy the city within a short time. There is no fire protection there, he says.

"My plan would be to build an aeroplane that would combine the best points in the monoplanes and the biplanes. I have studied both closely and I believe I could readily combine the strong points of both," he said.

"Of course, I would have to wait for favorable aerial conditions, but it would make no difference to me what time of day those conditions came. If it was at early dawn I would rise to the desired height and by watching my compass and clock, I could tell when I was directly over the city. At early dawn would, in fact, be the best time to make an attack, as I could know what I was doing and the sentinels could not see me.

"I am ready to go at any time. I haven't an international pilot license, but I feel confident I could get one within a short time. It is now up to Dr. Sun Yat Sen, who is to be here soon."

TO TEACH OTHERS.

While Gunn's plan has been to gain a knowledge of aviation in order that he might aid the republic-to-be, his aim is also to teach other young Chinese the science. He has written several articles on aviation for the Shanghai Journal, a publication by young Chinese of Shanghai and is now preparing another article for it.

He left Oakland about a month ago for the East, via Los Angeles, as he desired to see what aviators were doing in this city. He found the conditions much better for the study than he could expect in the East and has

Fruitless Quest.

WHOLE FIRST VENIRE NEARLY EXHAUSTED.

Last of Hundred and Twenty-five Talesmen Called in McNamara Case Likely to Be Disposed of Today or Tomorrow—One Questioned Nearly Entire Morning Session—Challenges in Practically All Instances.

THE LAST of the talesmen of the first venire of 125 men called in the McNamara case will likely be exhausted today or tomorrow. It seems almost impossible to keep the jury box filled, as the well-directed questions of the attorneys disclose some bias or prejudice that makes the talesmen ineligible. The four men who have remained longest in the box have acted as "hosts" to the new men as they tried to accustom themselves to their night quarters in the Hall of Records. The veterans have endeavored to make the newcomers feel at home each night as the talesmen gather about their tables to smoke and while away the hours until bedtime.

Robert F. Bain, F. D. Green, Seaborn Manning and George W. McKee have been the "hosts." The newcomers disappear after a day or so in confinement. Yesterday six were drawn and an equal number excused. Out of the nine in the box when court adjourned, several are regarded with suspicion by the defense. There are about ten more talesmen.

Those drawn as temporary jurors yesterday were T. J. Foley, Long Beach; G. M. Jones, Ocean Park; E. Huntley, Pasadena; Albert H. Dunlap, Whittier; B. W. Clark, No. 1320 Wright street, and C. A. Winter, No. 844 East Adams street, this city.

Emil Rambaud, Charles F. Binder, George E. Anderson, B. W. Clark, E. Huntley and G. M. Jones were excused.

As it is evident that the list of veniremen is about exhausted, the court will order the Sheriff to subpoena about 125 more men. There is at present a list of 840 names, and the defense has openly stated that it hopes to exhaust all these names in order to get the benefit of a general summons to citizens.

Yesterday's session was devoted to severe quizzing of men supposed to have a fixed opinion as to the origin of the explosion that wrecked the Times Building. Though the court has ruled on the point that a mere belief that dynamite caused the explosion is not a disqualification in itself, the defense is closely interrogating the talesmen who have admitted that they entertain this opinion.

At the morning session two of the talesmen were quickly excused by consent of both sides. Emil Rambaud of Puente showed that his lack of acquaintance with the English language would be a great handicap were he chosen as a juror. Charles F. Binder, No. 1315 Crown Hill avenue, was not apparently assessed for property last year. There being doubt, neither side wished to retain him on the jury.

HALF-DAY FOR MULLEN.

Practically all the morning session was consumed in examining F. J. Mullen, as the other two talesmen were excused within a few minutes after the opening of court. But Mullen taxed the ingenuity of Attorney Darrow.

He said he lives at present at No. 527 North St. Andrews street, this

(Continued on Third Page.)

Commensurate.

MATCH REWARD TO HERO'S DEED.

To Urge Carnegie Medal for Towerman Omans.

Dared Death to Save Others; Escaped by Miracle.

Hundreds View Wreckage of Train He Ditched.

Monrovia and all its environs are ringing with the praises of Joe Omans, towerman at Arcadia, whose exploit in turning upon himself and his flimsy tower a runaway train in order to save the trainload of passengers in its path is without parallel in the history of local railroading.

Drawn thither by the graphic account of the heroic deed, which was told exclusively in Tuesday's Times, hundreds yesterday visited the Arcadia crossing to see with their own eyes the shattered wreck of the derailed gravel train and the splintered tower, all that was left of watch lay in kindling wood over the ditched cars.

That Oman's act in deliberately offering to sacrifice himself to save the passenger train will not go unrewarded was made plain yesterday by the unstinted words of praise poured out upon him by all who visited the place. At the next Monrovia Board of Trade meeting, which will be held Friday night, resolutions will be introduced recommending him for a Carnegie medal and measures will be taken to urge the claim through the proper channels. The members of the board also expect to file with the officials of the Southern Pacific and Santa Fe roads, at whose junction the tower is located, fitting resolutions recommending substantial recognition on their part of the service rendered by Omans, in saving the lives of the passengers in the path of the runaway.

The Santa Fe officials in this city preferred yesterday to make no statement of their forthcoming action until after the conclusion of the official

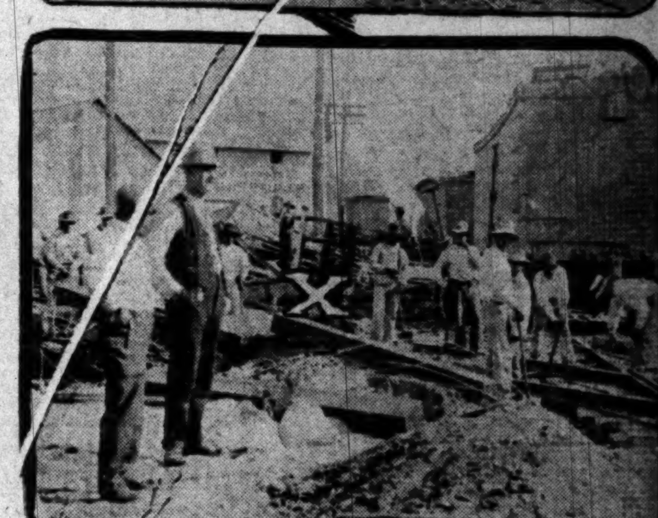

A Hero and a Scene of Heroism.

The tower crossing at Arcadia and Joe Omans, the towerman, who turned a runaway gravel train weighing 500 tons and running a mile a minute off the track upon his tower in order to save a passenger train in its path. The train was ditched, the tower was shattered and Omans himself was hurled thirty feet through the air, being picked up at the point marked by the circle in the upper picture. The cross in the center picture shows the position of the tower before the collision, and below are shown the gravel cars in the ditch.

The Public Service: City Hall and Courts.

SUMMARY OF THE DAY.

A procedure ordinance submitted by the City Attorney was adopted by the City Council yesterday which paves the way for the sale of a franchise for a cross-town car line.

The failure of bond buyers to submit offers for the Electric Plant and Harbor Improvement bonds was freely discussed by Councilmen yesterday, and a report was prepared by the Finance Committee.

At the City Hall.

PAVING WAY FOR CROSSTOWN LINE.

LOS ANGELES MAY SELL ROAD FRANCHISES SOON.

Temporary Obstacles Raised by Adoption of Recent Amendment to the Constitution Will Be Removed in Thirty Days Through the Adoption of Procedure Ordinance.

Los Angeles will be the first city of California ready to proceed with the sale of railway and other franchises under the amendment to the Constitution adopted this month. For the City Council yesterday, despite long side discussions of the so-called "cross-town" road and possible model franchises and other matters connected with the fight for a southern line, went ahead and adopted the procedure ordinance submitted by City Attorney Shenk as requested by the Council's committee. This will be effective in thirty days.

Last Tuesday the Council adopted a resolution directing the City Attorney to draw an ordinance at once offering for sale a cross-town franchise. The next day the City Attorney explained that the old Broughton act is no longer effective, and that a new "enabling act" would have to be adopted. Yesterday he filed an opinion with the Council explaining why the Broughton act was abrogated, and he also sent the procedure ordinance that will now be necessary.

The ordinance provides for the sale of franchises in three ways; on the basis of net annual receipts, on the basis of gross annual receipts, or by compensation, either through a flat rental rate or a reduction of fares.

It took two hours for the representatives of the cross-town project and the Councilmen to discuss the ordinance, and President Works of the Board of Public Utilities made several explanations during the course of the talk, while Attorney Walter Haas asked for information for his clients, the cross-town people.

When the ordinance shall have become a law in thirty days it will be the first time the cross-town people will have to come in and ask for the sale of the franchise, but they will now be unable to get the liberal terms for which they asked a week ago. The cross-town lines are to run on the following streets:

"Commencing at the intersection of Ascot avenue and East Thirty-eighth street; thence westerly along Thirty-eighth street to Central avenue; thence northerly on Central avenue to Jefferson street; thence westerly along Jefferson street to Main street. Also commencing at the easterly city limits on Vernon avenue; thence westerly along Vernon avenue to Vermont avenue; thence northerly on Vermont avenue to First street."

CITY'S DEBTS.
FINANCE FIGURES.

That the harbor improvement bonds and the Electric plant bonds bonds and the electric plant bonds owes too much money, is the statement of the Finance Committee of the City Council, signed by Councilmen Washburn and Stewart. The other member, J. J. Andrews, did not sign the report and took a less gloomy view of things. He favored a conference with the bond buyers who have dealt with the city heretofore.

The failure to dispose of the bonds is to be considered again by the Finance Committee, the Council having turned the matter over to that committee yesterday afternoon. The committee's report is already on file. In the course of it, the committee says that there are before the Council requests for additional bond issues and that the situation must, therefore, be thoroughly understood. The debt of the city is given as follows:

Bonds outstanding	$24,926,287
Bonds voted but not yet sold	10,718,400
Total	$35,644,687

This represents 10.8 per cent. of the assessed valuation of $330,482,965.

"In addition to the above indebtedness," says the Washburn report, "there has been promised for San Pedro harbor $7,000,000, and the Department of Public Service has recently asked for a bond issue of $5,500,000. The auditor reports that $1,000,000 additional will be needed for water distribution and reservoir and $4,000,000 for additional power development. Two millions are wanted for a municipal railway. The park commissioners intimate that they will ask for bonds to the extent of $3,000,000 to $5,000,000 for park purposes, while an estimated sum of $3,500,000 is said to be needed for storm drains.

"It will be seen that these amounts will aggregate between $25,000,000 and $30,000,000, which is at least $10,000,000 beyond the limit of indebtedness authorized by law. Some of these matters pertain to the future. Those for harbor and additional power development will not be needed for some time.

"In addition to these amounts there are bonds outstanding of the Los Angeles school district (which is not counted as a debt of the municipality, but nevertheless is to be paid by the citizens of Los Angeles.) to the amount of $1,324,000 and a recent published statement by a school official is to the effect that $2,000,000 more will be needed in the near future.

"The limit of indebtedness of municipalities authorized under the State law is 15 per cent of the assessed valuation. The average debt of fifteen American cities of more than 300 000 population, according to the United States government reports for 1907, was 8 per cent. It will thus be seen that the debt of this city authorized and outstanding at the present time is 35 per cent, more than the average for other cities. Los Angeles is paying nearly 4½ per cent for the money which it is borrowing at the present time. Some cities are borrowing at 4 per cent. or less."

When the official notification from the City Clerk was read, telling the Council that no bids had been received for the bonds, City Clerk Handley addressed the Council and said representatives of eastern financial papers had informed him that not sufficient time had been given to produce responses to the advertisements of the sale of the bonds.

Councilman Andrews thought the bonds could be disposed of, if the city entered into communication in a general way with the people who had bought other issues of the city's bonds. The Finance Committee will report again.

MAY NOT RENT LINE.
ARNOLD REPORT DILEMMA.

The city cannot build an electric or any other railway and then rent the tracks to the Pacific Electric Railway Company or to any other railway corporation. City Attorney Shenk told the City Council so yesterday in a long report. He goes to the heart of the Bion J. Arnold report by which two plans for the use of San Pedro street from Seventh to Aliso for the municipal railway were offered—one calling for the city to build and rent the tracks to the Pacific Electric, and the other calling for the Pacific Electric to build the tracks, the city to have the right to buy them at any time.

Of Arnold's first plan—that the city build the tracks on an agreement with the Pacific Electric for their use by that company on a rental basis, Shenk says: "Such an arrangement would be in conflict with the terms of the charter, unless the rights thereby granted to the railway company be granted by ordinance. . . . My conclusion on this phase of the matter should not be construed as an indication that there is any objection to the city itself constructing the tracks on San Pedro street."

Even if the Pacific Electric is to build the tracks, it will have to take out a franchise in the usual way, according to the City Attorney's views. He says:

"As to the second suggestion of Mr. Arnold, that an arrangement be made whereby the Pacific Electric Railway build the tracks with the right reserved to the city to purchase the same at any time at actual cost, I beg to state that such an arrangement is entirely feasible and would be in accordance with the charter provisions, provided the right to build the tracks and operate cars thereover be granted to the company by ordinance in accordance with the mode of procedure contemplated by the charter. Such a franchise could adequately safeguard the rights of the city in providing for the purchase of the property by the city upon six months' notice, or providing for a joint use of the tracks whenever such joint use should be required by the city. Such other terms and conditions as might be necessary or desirable to further protect the interests of the city could also be inserted in such franchise."

COST TO PRINT.
ARNOLD REPORT FLURRY.

The Bion J. Arnold report rests now in the hands of a special committee of the City Council composed of Betkouski, Whiffen and Williams. When the report came up early yesterday morning, President Gibbon and Secretary Fleming of the Harbor Commission were in the Council chamber to explain if called upon to do so, and they had the chance.

Stewart insisted that the commission had never been authorized to print the report of Arnold in pamphlet form, as was done. The printing cost $282, and the committee reporting the fact asked that the appropriation be made by the Council.

Gibon explained that he understood the Municipal Terminal Railway Committee appointed by the Council and the Mayor had been authorized to print the report, and that there had merely been a misunderstanding. The bill was authorized.

Chairman Betkouski of the special committee has no plans yet as to meeting and discussing the report.

"ASK FOR MORE CARS.
MONETA AVENUE PROTESTS.

More cars, better cars and a better service generally, are the demands of the Moneta Avenue Improvement Association, filed with the Council yesterday. The evening and morning cars, the association says, are over-crowded, and the tracks are over-crowded, many times fast cars running empty, but the association says the people there can get no relief.

"Give us more action and fewer speeches," says the association in its letter, and it insists that other sections of the city are being favored in car service at the expense of the Moneta avenue district.

Picture Censors.

The Mayor yesterday sent a recommendation to the Council that a room be fitted up in the Temple Block where the board of moving picture censors, recently appointed, may pass on all films to be displayed in the city. The Mayor believes this would be the only feasible way in which the censors could see every film every week, as it would take more time than they have at their disposal to go from theater to theater to inspect films. The recommendation was referred to the Supply Committee.

City Loses Boyle Heights.

W. Hendricks, a contractor of Boyle Heights, was charged in a complaint filed in Police Judge Fredericksen's court yesterday with having taken the map of Boyle Heights from the City Engineer's office, contrary to an ordinance. J. W. Johnson, assistant engineer, swore to the complaint. He declared that Hendricks asked to see the map Monday and when the clerk who showed it to him was momentarily called away he carried it off. A city ordinance fixes a punishment of $500 fine or six months in jail, or both, for the removal of official maps from the possession of the city.

Police Court Brevities.

Seward Cole of the Colegrove Water Company pleaded not guilty in Police Court yesterday to a charge of having neglected to secure a permit from the city to excavate in the streets of Colegrove to lay water pipes. He will be tried by Police Judge Chambers Saturday morning.

Frank Smith, charged with having stolen $25 from A. Knetchel, No. 413 West Fourth street, was sent to jail for 150 days by Police Judge Chambers yesterday.

NEWBERRY IS PREJUDICED.

In the United States District Court yesterday John R. Newberry, a grocer, was excused from jury service on account of a slight prejudice he entertained against the enforcement of a Federal law. He was the only one of the panel who entertained such views. The case was that of Dan Radovitch, a bar tender at the Martin Cafe on North Main street, who was found guilty of having sold beer and whiskey to Louis Majal, an Indian of the Saboba Reservation at San Jacinto. He is to be sentenced Monday.

At the Courthouse.

SAYS HIS BACK IS PINCUSHION.

ASSERTS COLLISION ROBBED IT OF ALL SENSATION.

Real Estate Operator Who Was Injured While Crossing Car Tracks Has Invited Attorneys to Stick Pins in His Flesh and the Test May Be Made This Morning.

Baring his back this morning in Department Five of the Superior Court, C. A. Cook, a real estate man, who is suing the Los Angeles Railway Corporation for $150,000 damages, will invite attorneys for the company to stick pins in his flesh to prove he is benumbed.

Cook's action, brought for him by Crouch & Crouch, is based on injuries he alleges he sustained when his automobile was struck by one of the company's cars on April 23 last at Beaudry avenue and Temple street. He declares that the nerves radiating from his spine were so wrenched and torn that a greater part of his right side from the shoulder down is deadened to all sensation.

Attorney Sterry, for the railway company, yesterday questioned the plaintiff's injuries are as severe as he claims, and after an exchange of opinions Attorney George W. Crouch told his client to divest himself of his upper garments and began looking about for pins to enable Sterry to prod Cook's flesh and be convinced.

Judge Conrey was agreeable, but as Cook neared the proper stage of undress, Sterry halted him with the request that this part of the suit be left until this morning, saying he wanted time to look up authorities.

Cook testified yesterday that the car which struck his machine was running down grade at a speed of thirty miles an hour and crashed into him without warning of any kind. He said the brakes were defective.

According to the testimony, Cook had cleaned up $20,000 a year for figured his earnings at $3500 a month, but stated that since the car struck him he has not made more than $800.

The company in its answer enters a general denial of the allegations of Cook. It disputes his figures as to his earnings and charges that the only negligence in connection with the accident is attributable to the plaintiff, asserting that he was operating his machine without due caution.

PROPERTY INVOLVED.
GUARDIANSHIP CONTEST.

Susan I. Gillespie, 60 years old, was the cynosure of all eyes in Probate Court yesterday, where her daughter, Mrs. Grace L. Phillips, and her son, Clarence, made ugly charges against each other in a contest to be appointed permanent guardian of their mother and get letters on a small estate in which she is interested. The case was continued until tomorrow by Judge Houser.

Mrs. Gillespie is said to have property valued at $22,000 and the estate which will probably be added to this is that of Mrs. Alice Asebes, whose mysterious death on September 4, last, caused the authorities to exhume her body, only to find that she died of natural causes. Mrs. Asebes's property is worth $1300.

Clarence Gillespie asserted that his sister, Mrs. Phillips, visited his mother but twice in the past four years up to the time of Mrs. Asebes's death. He declared that on September 11 Mrs. Phillips, her husband, Randall Phillips, and Frank and Jennie Gillespie, a niece and nephew, removed his mother from his home to that of Phillips against her will.

He asserted that on several occasions he went to the Phillips home to see his mother, but was denied admission. In 1906, he said, the Phillips's had living with them Martha M. Taylor, who had property valued at $37,000 in Alameda and Contra Costa counties, and his sister and brother-in-law inveigled her into conveying it to them, he charged. Mrs. Taylor, Gillespie stated, later married a man named Thorne and regained her property from the Phillips's.

Mrs. Phillips testified that she had often tried to resume friendly relations with her mother, but Mrs. Gillespie told her the attitude of Clarence and the other children would not permit it. She said she wanted to be made guardian of her mother because her mind appeared blank relative to certain deals involving her property, and she seemed to need more care and attention than she was receiving.

She denied the charge of her brother that she took her mother from the home of Clarence against her will.

On cross-examination Mrs. Phillips identified a letter written to her by Mrs. Gillespie in 1909, in which her mother told her she could not regard her as she once had, as Mrs. Phillips had "cheated Clarence and tried to get him in prison, and when you harmed Clarence you harm me."

Mrs. Phillips asked Judge Houser if she might explain matters, but the court informed her she must confine herself strictly to answering the questions asked.

TAKING A HAND.
BROTHER IS INTERESTED.

Pointer in hand and brushing elbows with some of the jurors, Charles F. Reynolds, on trial before Judge McCormick for the murder of his wife, yesterday traced on a big diagram of the interior of his home near Lankershim his movements as he struggled with and finally shot his wife. His voice broke with emotion several times and once he brushed tears from his eyes, but he quickly regained control of his feelings and returned to the stand to the stiff cross-examining of Deputy District Attorney Keetch.

Reynolds was on the rack from the resumption of the trial yesterday morning until 4 o'clock in the afternoon. Once or twice he became confused as Keetch led him back over the story he told of the shooting on direct examination. He seemed to have forgotten details as to his actions as he struggled with his wife, as he alleges, to wrest a knife from her.

Walter Herzinger, brother of the slain woman, prompted Keetch many times while the prisoner was under cross-fire. His zeal in the prosecution of the man charged with her murder has never lagged and he frequently propounds questions to be asked of other witnesses.

Another interested person in the courtroom is a big weather-beaten man, whose attention is centered mainly on the prisoner. He is J. G. Davis of Sacramento, who knew Reynolds when the two were gold-seeking in the early days of Alaska. Like the prisoner, his quest was successful. Davis is to take the stand in Reynolds's behalf as a character witness.

UNABLE TO JUDGE.
QUESTION OF SERVICES.

According to the statement of Attorney Charles S. Bunnell before Judge Finlayson yesterday, he does not regard a lawyer competent to take the witness stand and fix the worth of his services to a client. He committed himself on the subject in the case of W. S. Kelly against Marie and Cal Forrester to collect $425 for legal services the firm of Hammack & Hammack is alleged to have extended the Forresters. The case will be resumed today.

The action is the outcome of a suit Hammack & Hammack brought against Oscar Lawler for the Forresters to secure a settlement of a $2400 claim. The attorneys assert the plaintiff in the Lawler suit agreed to give them 25 per cent. of the amount they secured, but declined to pay for their services on this basis when the case was finally settled.

The unusual procedure of the plaintiff's attorney taking the stand as his witness was a feature of yesterday's proceedings. The Hammacks are representing Kelly, to whom they assigned their claim, and it was when D. M. Hammack started to take the stand that Attorney Bunnell, for the Forresters, raised the question of whether a lawyer is a fit judge of his worth to his client.

Yesterday's Incorporations.

The following concerns filed articles of incorporation yesterday: Los Angeles Ladies' Tailor and Dressmakers' Association, incorporators, Benjamin W. Hahn, Joseph P. Keogh, Joseph A. McBride, D. M. Schuman, George F. Collins, Richard Ingalese, G. R. Brown: Model Poultry Company, capital $200,000, subscribed $500, incorporators, C. G. Hoover, C. N. Sweet, L. A. Maxfield, G. H. Blair, C. H. Hawkins.

IN THE INFERIOR COURTS.

Three Notaries Charged With False Acknowledgments are Arraigned in Police Court.

On charges of having affixed their seals to acknowledgments they knew to be false, George D. McClure, J. M. Gaige and J. W. Burns, notaries public, were arraigned in Police Court yesterday before Justice Frederickson. They asked time in which to consult their attorneys and were given until tomorrow to plead. Bail was set at $500 each and they were allowed to leave the courtroom with officers to secure the bonds.

W. W. Anderson, the fourth notary against whom Detectives Beaumont and Roberts complained, was not arrested yesterday, but it is the intention of the police to bring him to court today.

James A. McLaughlin, the young man who the police say hired horses at livery stables to sell to persons advertising for them, was arraigned on a grand larceny charge and will be given a preliminary examination next week. It was on his evidence that the notaries were taken into custody.

PARISH CIRCUS BAZAAR.

St. Mary's People Put on Show and Society Women Act as "Barkers" for Charity.

The circus bazaar of St. Mary's parish opened last night with all the eclat of a real circus in the big tent at Fourth and Chicago streets.

Father Joseph McManus, pastor of the congregation, has arranged a systematic registration service in order that he may know his parishioners in the future.

All sorts of side shows were arranged around the edges of the tent after the style of a circus exhibit. They are managed by women barkers instead of men. They also sold the popcorn, peanuts and other goodies. A wheel thirteen feet in diameter was presided over by Edward Roche.

Robert Xetimaier is one of the chief ring masters of the week and has a large pavilion at one end of the tent, where his subjects go through the gyrations of fancy dancing. Near by is the mystery show of the Junior Holy Name Society. Weighing machines, punching bags, [illegible] machines and other devices in charge of J. J. Hickey, who claims the police protection of Frank Murphy, captain of the specially deputed police who keep small boys from sneaking under the edges of the canvas.

Supervising the circus is a committee of management composed of J. O'Sullivan, M. F. Campbell, Patrick Griffin, J. Mooney and A. Mieth. Four electric planos give diversity to the programme offered by the orchestra.

The choir of St. Mary's school opened the formal programme of entertainment. Father McManus gave a few remarks on the interest displayed by his parishioners and their friends and read a telegram of congratulation from Bishop Conaty, who announced in it that he would return from the East in a few days. The circus bazaar will last until Saturday night.

On Probation.

GIVE HIM A REST SAYS UNCLE SAM.

SWINDLER IS RELEASED AFTER SERVING TWO TERMS.

Indictments Still Hang Over Man Who Fleeced Ranchers and Hay Dealers but Attorney-General Recommends in His Favor Because Wife and Babies Need Him.

On the recommendation of U. S. Atty-Gen. Wickersham, John F. Wilson, who has just completed a term of three months for conducting swindling operations under the name of the J. W. Taylor Company, at San Diego, will be released today in the United States District Court on his own recognizance, in spite of the fact that indictments remain in force against him for operating under the name of the California Hay and Produce Company in Los Angeles, and F. J. Webb & Co., Detroit.

When Wilson, on July 13, was sentenced to ninety days in the Los Angeles County Jail, he had just completed a sentence of one year in the Alameda County Jail at Oakland, having been found guilty of fraud in connection with the operations of the J. W. Warner Company in Sacramento.

Ranchers and dealers in hay and grain had unwittingly sent Wilson carload lots of this produce only to find when payment was due that the purchaser had disappeared.

The clemency of the government authorities was secured on the representation that Wilson had already spent about two years behind the bars, and the further fact that his wife and family need him. None of the indictments will be dismissed, but they will be held as a club over the head of Wilson and he will be brought back to jail as soon as he commits any infraction of the law, no matter how slight.

It did not appear in the investigation of Wilson's operations that he ever had any assistants in the game, but he was successful under a half dozen aliases.

Valuable Coal Mine

I have a coal mine in Oregon, on navigable water, no railroad haul, that will make a dozen men rich. Engineers' reports and development work done show 12,000,000 tons in sight. Profits, per ton, net $2.00. $7500 will tie this up for a year and $20,000 will make it a shipping proposition paying $200,000 or more annually.

E. G. RIDEOUT
262 Wilcox Bldg., Los Angeles.

Women Should Register

The ballot has been given to California women and it is now their right to become registered voters.

Another "right" is that of the wife to have her own bank account.

She earns her share of the household savings and we invite her to "register" her first dollar with our Savings Department.

We pay 4% interest and give special attention to the accounts of wives and mothers.

CITIZENS TRUST & SAVINGS BANK

308-310 South Broadway

(For 20 successful years the Broadway Bank & Trust Company at the same location.)

SECURITY

That is what you should first consider, whether you are choosing a Bank in which to open an account or a Safe Deposit Department as a custodian for your treasures.

SECURITY SAVINGS BANK

The Oldest and Largest Bank in the Southwest

Resources $32,500,000.00 Capital and Reserve $2,000,000.00

More Than 65,000 Open Accounts

3% on Special (ordinary) Checking Accounts

The Special (Ordinary) Account is especially desirable to those who have idle money on which they would draw interest and which they would keep available for current needs.

The Safe Deposit and Storage Department is the largest and best equipped in the West. Special facilities for the care of trunks of valuables, chests of silverware and other bulky treasures.

4% Interest Paid on Term Deposits.

The Free Information Bureau in the main banking room is maintained for the general public as well as for patrons of the bank. This service is not only free, but it is reliable.

What Makes Gold Notes Safe

The safety of any security is determined by the strength of the issuing company.

Gold Notes are issued and backed by the Los Angeles Investment Company, the largest financial institution in the Southwest. Its combined capital and surplus totals nearly $7,000,000. The indebtedness of the company is $73,608.68, and there is outstanding only $408,000 in Gold Notes, and $237,500 in Home Certificates. So for every dollar of debt there is nearly $10 in the capital and surplus. For every $100 Gold Note there is more than $1600 in security.

The Gold Note

Gold Notes are issued for $100, $200 and up to $8000. They pay six per cent interest for small and large amounts alike.

You can withdraw your investment with interest in full in from ninety days to five years, as you wish.

No investor has ever failed to have his money back on demand, even in the case of Gold Notes presented before due.

You can buy Gold Notes on installments of $1 or more.

Send for full Gold Note information, or mail a check and your Gold Note will be sent by return mail.

Los Angeles Investment Company
333-335-337 South Hill street.
Home 60127. Main 2248.

Sperry Products —Demonstration this week at our 6th and Broadway Store. Hominy Flakes, Rolled Oats, Flaked Yellow Peas.

JEVNE'S

"Where Prices are Lowest for Safe Quality"

Goodies at Jevne's for Halloween

Less than a week now until Halloween. It's high time to plan the table decorations and to think of the good things you're going to serve. Let Jevne's help you! We have all sorts of original ideas in table favors—quaint, weird, grotesque figures—artistic Jack O'Lanterns, dainty little candle lamps and snapping bat bats in many designs.

And we'll have delicious Halloween Candies—pure and fresh from the Jevne Candy Shop—and inimitable Jevne pumpkin pies—and a host of other appropriate goodies.

Sweet Cider—45c a gal.—from New York State.
Red Apples—$3.00 a box—Colorado Jonathan.
Walnuts—20c a lb.—California Soft Shell.
Walnuts—25c a lb.—California Budded.
Almonds—25c a lb.—California Nonpareil.
Popcorn—25c for 4 lbs.—Shelled ready to pop.

HOME 10651 TWO STORES | H. JEVNE CO. | BROADWAY 1900
COR. SIXTH & BROADWAY 208-10 SO. SPRING STREET

DRS. SHORES & SHORES,
True Medical Specialists

Drs. A. J. & G. W. Shores have spent their lives in the study of Chronic, Nervous and Private diseases of Men, Women and Children. They have treated over 100,000 cases in the past nineteen years, an experience rarely ever granted any specialists, and have gleaned therefrom information that is invaluable to sick people. They would not attempt to treat Scarlet Fever or Diphtheria at any price, not because they don't know how, but because they have not given it the thought and constant study that other doctors have, and, in short, it is not in their line of specialties. Every moment is given to studying CHRONIC, NERVOUS and PRIVATE DISEASES. That is where they excel and that is where they can serve you better than most anyone else. Don't be a permanent invalid. They know what causes Catarrh. They know how to cure. They know what causes Stomach Troubles. They know how to cure it, instead of merely relieving it. They have studied the Liver, the Kidneys, the Ears, the Throat, the Lungs, and Private Diseases, and they know what to do for these troubles.

Modern Offices, Electricity, etc.

$5 a month for all Catarrhal Chronic Diseases. Medicines Free. Consultation and examination free and confidential.

Specialties: Catarrh, Deafness, Consumption, Asthma, Chronic Bronchial and Lung Troubles, Kidney Rheumatism, Hay Fever, Stomach, Liver, Heart, Kidney, Blood Skin and Bladder Troubles, Varicose Veins and All Chronic Nervous and Private Diseases that are Curable. Call or write.

DOCTORS Shores & Shores Hours 10-4 Sundays 10-12 Home Evenings Cor. Third & Main Entrance 123 W. Third St. Los Angeles Take Elevator or Stairway

to open an account or a

west
e $2,000,000.00
nts

% Interest Paid on Term Deposits.

of valuables, chests of
are and other bulky
ee Information Bureau in
n banking room is main-
for the general public as
for patrons of the bank.
ervice is not only free, but
ellable.

ined by the strength

ked by the Los An-
gest financial insti-
ned capital and sur-
indebtedness of the
is outstanding only
00 in Home Certifi-
here is nearly $10 in
$100 Gold Note there

$200 and up to $6000.
or small and large

ment with interest in
ars, as you wish.

have his money back
Gold Notes presented

installments of $1

ormation, or mail a
ent by return mail.

t Company
l street.
Main 2248.

NE'S
r Lowest for Safe Quality"
s at Jevne's
for
lloween

now until Halloween. It's
the table decorations and to
things you're going to serve.
you! We have all sorts of
table favors—quaint, weird,
—artistic Jack O'Lanterns,
lamps and snapping bon bons

delicious Halloween Candies—
n the Jevne Candy Shop—and
pumpkin pies—and a host of
goodies.
a gal.—from New York State.
a box—Colorado Jonathan.
—California Soft Shell.
—California Budded.
—California Nonpareil.
lbs.—Shelled ready to pop.

EVNE CO. BROADWAY 4900
XTH & BROADWAY
50. SPRING STREET

cialties

DOCTORS
Shearer & Shearer
Specialists
Rooms 229-231
Heane Building
Cor. Third & Spring
Entrance:
122 W. Third St.
Los Angeles.
Take Elevator or
Easy Stairs.
HOURS: Daily, 9 to 5; Evenings, 7 to 8; Sundays, 10 to 12.

The Oil Industry.

REFINERY IS BEING RUSHED.

Standard's Big Plant Going Up at El Segundo.

Monthly Payroll of Hundred and Fifty Thousand.

General News of Interest from Oil Fields.

Under the supervision of R. J. Hanna the big refinery of the Standard Oil Company at El Segundo is rapidly taking shape, and Hanna expects to have it in operation by January 1, 1912. Present indications are that the refinery will become one of the largest in the entire country. In making a selection of a location the officers of the company used great care that every convenience necessary in the handling of the business of the plant shall be conserved.

Among the many improvements projected by the Standard is a pier ninety feet wide and extending 4000 feet into the ocean. This will allow a double line of railroad track to extend to the end of the pier, and sufficient depth to accommodate all ocean-going vessels. It is said the company expects to do a large amount of export business from the El Segundo plant.

Since the breaking of ground wonderful progress has been made in construction. Four miles of railroad, a spur from the Santa Fe, has been built, and a concrete sewer has been laid down. A high picket fence completely surrounds the works and office buildings.

This precaution was made necessary by the constant annoyance to the workmen by labor agitators, who have been trying unsuccessfully to organize them. The boiler house and other buildings are all built of concrete, and the fifteen 1000-barrel stills are of similar construction, and of an eventual five 55,000-barrel steel tanks are being built. These will have a common outlet to the plant. A trunk pipe line will extend from the tankage at El Segundo to the company's tank farm at Los Nietos.

Superintendent Hanna is now employing nearly 400 men, and 500 mules are used in the work of excavation. The monthly payroll runs up to $150,000, which is an indication of the real value to Southern California through the building of this big refinery. When the company's refinery at Point Richmond started operations ten years ago it had a daily capacity of 2000 barrels. Now it is handling 30,000 barrels daily. The El Segundo plant has a tract of 442 acres, and its capacity will be increased to 90,000 barrels should conditions ever demand the handling of such a large amount of oil. The initial capacity, however, will probably be 5000 barrels a day.

The new industrial city of El Segundo, being not a Standard enterprise, is growing steadily, and many buildings are being erected.

RED GRANITE FIND.

RAILROAD BROUGHT HERE.

The first carload of red granite ever brought to Los Angeles is now at the Diamond stoneyard. It was shipped here by the Pitney brothers from their farm, and comes from the eastern part of Inyo county. The vein is 200 feet wide and 6000 feet long. The granite is good for building and ornamental purposes, such as monuments. The deposit, nine miles from Haiwee, is the only known red granite in existence. J. G. Pitney prospected for material for twenty years before he was successful.

Old Salt Lake Field.

The old Salt Lake oil field, west of the city, is once more coming to the front. The September production showed an increase of 1000 barrels over August. Well No. 44 of the Amalgamated Oil Company on the Wolfskill property, which started at 1000 barrels a day, is still producing 700 barrels a day, while other companies are also showing a good production from their wells.

MANY NEW WELLS.

ADELINE AND FULTON.

The new owners of the Adeline and Fulton oil properties in the Maricopa field are actively after oil. They have drilled several wells lately, and have erected a topping plant. Five strings of tools are going on the Fulton and it is the intention to drill many more wells, bringing the field up to a high state of development.

The Fulton already has fifteen wells and the twenty extra will show one of the most extensively developed areas in the Maricopa district.

Town Notes and Personals.

Charles C. Conroy, formerly a telephone operator, and later located in the Texas fields, is now boring an oil near Newhall. He is interested in the Los Nogales Oil Company.

Conway Brothers of Coalinga have been awarded a contract by the Associated Oil Company of Los Angeles for the construction of a 130,000-barrel concrete reservoir to be located on section 24, 20-14.

T. Laymance, Howard Smith, Theodore Brown and L. B. Frick, wealthy men from Oakland, made a tour of the west side oil fields of Kern county last week.

Charles Barrett, one of the owners of the Lakeview ground, now a resident of Los Angeles, motored to Maricopa a few days ago for quail hunting.

George H. Metcalf, an official of the K. K. and T. Oil Company of the Midway field, came down from San Francisco the other day to take a look at the property.

Thomas Cheney of Coalinga, who has been in Bakersfield for a few days on business, has returned to his home.

Fred Richards of the Pacific States Oil Company of Coalinga, has gone to Tonopah, Nev., to look after the interests in that town.

Frank Lombardi, general production superintendent of the Kern Trading and Oil Company, is in the field from San Francisco. He is the proud father of twin boys.

J. C. Hunter and J. Howlett of New York are in Coalinga for a few days. Mr. Hunter is heavily interested in Berkeley and Spokane oil properties.

J. Bayside, Samuel Lowenstein and Frank Pauson of San Francisco, who are interested in the W. K. and T. properties, have gone from Coalinga to the Lost Hills for a few days' inspection of the new field.

Charles Kazmore of the Coalinga Oil Company, accompanied by his wife, is taking a motor trip to San Francisco. He will be absent about a week.

W. P. Jeffries Co.

—Our Own Building—
137 WINSTON STREET

W. P. Jeffries Company
(Incorporated)
Steel Die, Copper & Steel Plate
Engravers - Printers
Los Angeles

OFFICERS & DIRECTORS:
W. P. JEFFRIES, President
M. H. FLINT, Vice-President
R. A. HEFFNER, Secretary
TERRY MAYS, Treasurer
PERRY W. WEIDNER
W. H. HARRISON
W. E. SILVERWOOD

October 25, 1911.

To Business Men,

Everywhere.

Gentlemen:-

We have prepared Steel Die Embossed Letter Heads for some of the largest and most representative firms and corporations in this city and elsewhere in California.

If you are skeptical of the real value of stationery produced by this process and the extra profit which you could secure by using the right tone in your correspondence, we should like to have the opportunity of calling on you.

Our handsomely gotten up sample book of Steel Die Embossed Letter Heads will be sent you free if you phone or drop us a card.

Our representative will call if you say the word--Main 1050--Home 10959.

Very truly yours,

W. P. JEFFRIES COMPANY.

WHOLE FIRST VENIRE.

(Continued from First Page.)

city, having come here from Chicago. His father was in the woolen business in that city. Mr. Mullen said he occasionally read The Times, but never paid especial attention to its attitude upon labor questions.

"What is your present attitude of mind regarding labor organizations?" asked Darrow.

"Well, I am not opposed to organized labor," replied the talesman, "but I am opposed to certain lawless elements, who have pinned themselves to the unions. I don't approve of the anarchistic element."

The prospective juror went on to say that the same class of persons apparently attached themselves to other organizations, citing the recent Mexican junta here.

"Do your feelings about unions preclude giving this defendant a fair and impartial trial?" was the next question.

Mullen replied that he had nothing against unions.

"Have you ever said that Gen. Otis deserved great credit for keeping down unionism?"

"I think not."

"Have you ever held that opinion?"

"I might have. I don't remember expressing myself in that way. I might have said something about the suppression of lawlessness," was the reply.

"Then you associate unionism with lawlessness?" said Darrow quickly.

"I think I do."

Mullen said when he lived in Chicago he had heard and read of lawless acts by members of labor unions.

"You have expressed your opinion as to the cause of the destruction of the Times Building, have you not?" continued defendant's counsel.

"Yes, many times."

"You said that there was no doubt but what dynamite was responsible?"

"I don't think I put it as strong as that. I probably said it was my opinion," replied Mullen.

"Can your presume this defendant innocent?"

"I can."

"And yet you believe him guilty?"

"Yes, that is my opinion."

The talesman explained this seeming contradiction by stating that he could lay aside any previously-formed opinion when he entered the jury box.

"Do you believe the truth of the so-called McManigal confession?" pursued Darrow.

"It had some weight with me," was the reply.

"And you believe the disaster resulted from a criminal act?"

"I do."

Darrow showed the talesman a copy of a newspaper containing the report of the committee appointed by the Mayor to investigate the cause of the explosion on the morning of October 1, 1910.

"You read and believed this report, didn't you?" inquired the counsel for the defense.

"Yes."

A copy of a newspaper containing an account of what purported to be the confession of Ortie E. McManigal was next shown the talesman.

"You read this and believed it, didn't you?" queried the lawyer.

"I read part of it. I think it impressed me," was the reply.

Attorney Darrow then challenged the juror upon the ground that he entertained a fixed opinion concerning the guilt of the defendant and that in other ways he showed bias and prejudice. The challenge was resisted.

From questions put by counsel for the defendant and prosecution, it appeared that somebody, giving the name of "Pitkin," called upon Mullen some time ago and asked his opinion regarding some of the issues involved in the case. Mullen said his caller represented himself to be an eastern newspaper man, looking for information. The prosecution believes that the man was one of the detectives employed by the defense to interrogate prospective talesmen. "Pitkin" did not appear in court yesterday.

The court asked Mullen a series of questions in order to bring out if possible whether the man's opinion would legally disqualify him from serving on the jury.

Challenged by the defense for alleged bias, the court said he would defer ruling until today.

PASSED FOR CAUSE.

Walter L. Coward, a farmer of Artesia, was evidently pleasing to the defense. Attorney Darrow handled him lightly and swiftly passed him for cause.

The prosecution, according to a temporary agreement made between opposing counsel, has not been examining any of the talesmen until after the defense has finished. This practice, Darrow insisted yesterday, is manifestly an advantage to the State, since it gives detectives an opportunity to look up the records of some of the men. Just what procedure will be followed after today remains to be seen.

Coward said he is not interested in labor union questions. He has taken The Times and is familiar with its attitude toward labor unions and their leaders, he stated.

Pressed by Darrow, the prospective juror said his reading had not influenced his mind in the least. He stated he had served on several juries and knew that a defendant is presumed innocent until proven guilty beyond a reasonable doubt.

Though Coward declared he had read much concerning the disaster to the Times Building and the loss of the lives of twenty employees, he said he could fairly and impartially try the defendant. He was passed for cause.

CHALLENGED AND EXCUSED.

George E. Anderson of Covina said he is well acquainted with John L. Matthews, Covina postmaster, and secretary of the 1910-1911 grand jury, which recently concluded its work.

"Have you had any recent talk with him?" inquired Darrow.

"Well, I saw him Sunday and told him I was summoned on this venire. He said: 'Well, you will get your medicine.'" [Laughter.]

"What else did you talk about?"

"Oh, about the weather."

"You don't have to talk much about it out in California, do you?" said Darrow, smiling.

"Oh, I suppose we spoke of other subjects," was the answer.

"Where did you used to live," then asked Darrow.

"Wherever I put up my hat was home, sweet home," replied Anderson, laughingly.

He went on to say that he was a railroad conductor for many years before coming to this State.

"How long did you stay with the railroad?" was asked by Darrow.

"Until the road stopped my pay," was the response.

"Have you any prejudice against labor unions?"

"Well, I have a prejudice against the lawless element in them," was the reply.

Anderson went on to say that under the circumstances he thought he could not be a fair and impartial juror. He was challenged and excused for cause.

THEY COME AND GO.

Thomas J. Foley was examined by Darrow after E. Huntley was excused because Huntley's name does not appear upon the last assessment roll.

Foley said he is a real estate agent at Long Beach. He was in Seattle on a business trip at the time of the explosion. He reads The Times and other papers. He said at the outset that he is personally prejudiced against labor unions. He also stated to the court that his health is not of the best and he feared the effect of long confinement if chosen as a juror.

"But this health consideration would not influence you in your answers?" inquired Judge Bordwell.

"Certainly not," was the reply.

After Foley said that it would take considerable evidence to remove his opinion of unionism Darrow challenged him, but later withdrew it.

G. M. Jones was next excused after he stated he had served on a jury in the Superior Court within a year.

B. W. Clark, a coal merchant of this city, was examined by Leo Compte Davis of counsel for the defense.

He said on the day of the explosion he had formed the opinion that no one could be so evil as to blow up a structure filled with workingmen. Later he admitted changing his opinion. He told of talking with various persons about the case.

While believing that laborers have a right to organize, he said he felt unions were a menace to a certain extent.

He was excused after he stated that he had told a man that he was to serve on this case as a talesman and that the other had said: "He hoped he would be qualified."

Judge Bordwell quickly asked the defense if it was ready to challenge. The challenge was made and allowed without protest. The court then warned all talesmen to be careful not to say anything about the McNamara case to anybody and to refrain from mentioning that they had even been subpoenaed.

A. C. Winter, a builder of this city, was under examination by Attorney Scott of the defense when the session adjourned.

He said he was once bitter against unions, but had forgotten the matter since then. He had read much about the present case and was inclined to believe that dynamite caused the wreck of the newspaper plant. He also said he placed some reliance upon the reports of the arrest of the McNamaras, and the proceedings before the grand jury and in court.

It is expected Winter will be challenged this morning by the defense.

MONOTONOUS ROUND.

HOW TALESMEN KILL TIME.

That the position of talesman in the case is devoid of all pleasure is the common opinion of the hundred or more citizens who have had a taste of it to date.

From waking time, which is usually about 7 o'clock each morning, until the lights are put out at night, shortly after 9, the jurors lead a monotonous grind. The thoughtfulness of the Sheriff in obtaining a dining-room for the jurors a mile from the Courthouse has afforded them the pleasure of a good walk three times each day.

According to Bailiff Cochran the talesmen with few exceptions have a leaning toward vegetarianism. Fruit, unpreserved, and teeming with nectar, is a keen favorite with them. Meats, however, and highly-seasoned dressings and weird concoctions that find ready favor in the hearts and stomachs of "good livers" seem to be unattractive to these men.

The talesmen for the most part prefer the brand of food that mother used to take from the oven. A distinct fondness for green things, salads, and so on, is admitted by the most of them. Crabs, oysters, lobsters, and the balance of gout-inducing appetite ticklers are not in demand.

Drinkables, the kind that effervesce and lend warmth to the inner man, are taboo. The State and the lawmakers long ago stipulated that intoxicants should not be on a jury's bill of fare. Good, homelike pots of tea are placed beside each man's cup, and if not tea, pure coffee is substituted.

Each night after dinner the jurors and bailiffs take a long ramble on their way back to their quarters in the Hall of Records. The return is usually made by 8 o'clock, and from that time until the lights are turned off, the talesmen amuse themselves telling stories, playing cards, and singing old folk songs and lullabies.

The card game "five hundred" is the joy of the talesmen during the dull moments of the evening. The greatest rivalry is enjoyed by the various players. Tuesday night four of the talesmen who have been in the jury box since the opening of the trial played for the championship. F. D. Green and Robert Bain won. The losers, Seaborn Manning and George McKee, were then presented a booby prize of a specially perfumed bunch of carrots. During the game the other talesmen, Walter L. Coward, George Anderson, F. J. Mullen, Charles F. Binder and Emil Ramband, lent enthusiasm by cheers and advice of the first-base bleachers sort.

When the final selection of the jury is made Bailiffs Cochran and Henry propose to organize two indoor baseball teams. Toward that end the supervisors have been requested to include the necessary paraphernalia among the gymnasium apparatus which is to be installed on the ninth floor of the Hall of Records for the jurors' exclusive use.

COST LIFE AND FORTUNE.

Former Wealthy Business Man Succumbs to Paralysis Caused by San Francisco Fire, Which Ruined Him.

John H. Post, aged 64 years, a veteran of the Civil War, who for years has been prominent in business circles in both the East and West, is dead at his home, No. 949 West Ninth street. Paralysis, caused by the fire at San Francisco, was the cause of death.

Post came to Los Angeles immediately after the disaster, in which he lost a fortune. Their beautiful home on Valencia street was totally destroyed by fire and from the shock of the quake Post received a paralytic stroke from which he never recovered. Mrs. Post, a daughter of Col. Anderson Davis of Civil War fame, is the only surviving relative.

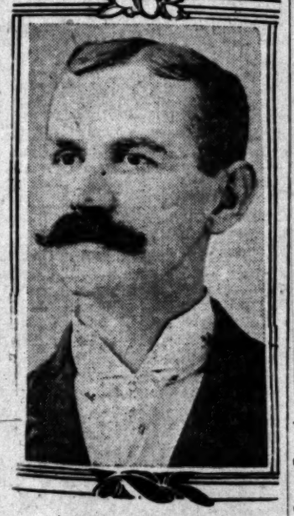

John H. Post,

Formerly a wealthy resident of San Francisco, whose death and the loss of whose property were alike the result of the disaster which laid waste that city five years ago. Funeral services for him will be held in this city today.

Post was born in Hebron, Ct., and entered the Union army at the age of 14 as a drummer boy. He served for nearly four years in the Eighteenth Connecticut under Col. Ely. He belonged to the Tyler Grand Army Post of Hartford, Ct., and was a member of a Masonic Lodge in Evansville, Ind.

The old veteran seemed to have had a premonition of his death. A few hours previous to his death he said to Mrs. Post, "Please bring me my best shirt and put my diamond in it. Then lead me to my big chair. I am going to be the old J. H. Post once more."

Funeral services will be conducted by Rev. Lewis G. Morris at 1 o'clock this afternoon from St. John's Episcopal church. Following the services the remains will be given in charge of the local Masons and interment will take place at Rosedale.

SPECIAL RATES VIA SANTA FE.

Merchants' Carnival at Redlands.

$2.75 Round Trip—Oct. 23 to 28, good to return Oct. 28. Progressive low rate from other Southern California points.

See our fine line of Halloween Novelties. Aisle 4.

VILLE DE PARIS
317-325 SO. BROADWAY — 312-322 SO. HILL STREET
A. FUSENOT CO.

"Merode" (Hand-Finished) *Underwear*

Our patrons can read with interest what this Brand of Underwear *means* to them:

It MEANS that the name "Merode" stands for Superior Quality.
It MEANS that Every Garment sold gives Complete Satisfaction.
It MEANS that you will get Full-Sized, Well-Fitting and Properly-Shaped Underwear.
It MEANS that this Brand affords the Widest Range of Weights, Fabrics and Shapes.
It MEANS that it is made under the most careful hygienic auspices.
It MEANS everything that stands for High-Class Reputable Merchandise.
It MEANS that the "Merode" Brand will meet Every Requirement which our critical patrons demand.
It MEANS that we fully endorse the "Merode" Underwear, as worthy of us and you.
It MEANS that any of the Styles described will give you Comfort, Warmth and Wear.

Following is a description of a few of the popular lines:—

No. 566—LADIES' VESTS AND PANTS. In white medium weight Merino. Regular sizes $1.00; extra sizes $1.25 each.

NO. 566—LADIES' UNION SUITS. In white medium weight Merino. Regular sizes $1.75; extra sizes $2.25 each.

No. 562—LADIES' VESTS AND TIGHTS. In white, light weight Merino. Price $1.00 each.

No. 562—LADIES' UNION SUITS. In white, light weight Merino. Price $1.00 each.

No. 618—LADIES' VESTS AND TIGHTS. In white, medium weight, silk and wool. Regular sizes $1.25; extra sizes $1.50 each.

No. 618—LADIES' UNION SUITS. In white, medium weight silk and wool. Regular sizes $2.50; extra sizes $3.00 each.

No. 672—LADIES' UNION SUITS. In white or silver, winter weight Merino. Price $2.50 each.

No. 672—LADIES' VESTS AND TIGHTS. In white or silver, winter weight Merino. Regular sizes $1.25; extra sizes $1.50 each.

No. 567—LADIES' VESTS AND TIGHTS. In white Merino. Regular sizes $1.25. Extra sizes $1.50 each.

No. 567—LADIES' UNION SUITS. In white Merino. Price, each, $2.25.

No. 619—LADIES' VESTS AND TIGHTS. In white, silk and wool mixture at, each $1.50.

No. 619—LADIES' UNION SUITS. In white, silk and wool mixture at each $3.00.

Our Entire Stock of
Draperies and Rugs
On Sale Now at 1/3 Less
THAN REGULAR PRICES.

We feel justly entitled to the great crowd of enthusiastic buyers that thronged our drapery department at the opening of this important sale, but we wish to apologize to the many who were unable to be waited upon promptly—owing to the unprecedented crowd. We have engaged special help in addition to our regular corps of salespeople and have rearranged the department so as to provide more room which will greatly facilitate shopping in the future.

Remember, every article in the stock is offered at 1-3 less than regular price, and the sale continues until the entire line is sold.
—NO GOODS EXCHANGED—

No Tacks Required

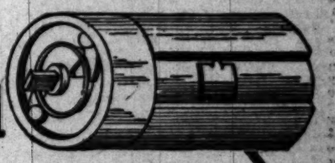

This is the result of over 60 years of shade roller-making. A roller that requires no tacks for attaching the window-shade. The shade is there to stay.

HARTSHORN
"Improved" Shade Roller

"The Improved" is quick and easy and saves wear and tear on your window-shade. Every spring in a Hartshorn roller is tested before it leaves the factory, and *always works right.*

Look for the Hartshorn Signature.

WOOD OR TIN ROLLERS
All Dealers.

S. NORDLINGER & SONS.
DIAMOND MERCHANTS
331-333 South Broadway

WOMEN'S $30.00 SUITS
Samples of the very latest styles. Don't miss them..... $15
Empire Sample Suit Co.
Second Floor Parmelee-Dohrmann Bldg.

PUBLISHERS
The Times-Mirror Company
OFFICERS.
H. G. OTIS, President and General Manager.
HARRY CHANDLER, Asst. Gen. Mgr. and Treas.
HARRY E. ANDREWS, Managing Editor.
F. K. PFAFFINGER, Assistant Treasurer.
MARIAN OTIS-CHANDLER, Vice-Pres., Secretary.

Los Angeles Times

EVERY MORNING IN THE YEAR
Daily, Sunday and 32-Page Illustrated Weekly Magazine. Founded Dec. 4, 1881. 30th Year.

BUSINESS OFFICE AND EDITORIAL ROOMS
531-535 South Spring Street.

Los Angeles (*Loce Ahng-hayl-ais*).

Entered at the Postoffice as mail matter of Class II.

THE BIG FEAST.

Will Italy have her Thanksgiving Turkey stuffed with Tripoli chestnuts? After the feast will Italy want any Moor? Now let some member of the Amalgamated Association of Baldhead Paragraphers come back with the query that if Turkey were cooked with Greece would Austria be Hung(a)ry?

AN ADVANTAGE.

An The advantage of being a flea is brought to mind by the scientific statement that the power of one horse would serve to operate 270,000,000 watches, while the mainspring of a watch has exactly the power of four jumps of a flea. A watch may have a four-flea power and still miss the fun of jumping. The advantage over a watch in being a flea lies in the fact that the flea knows about it.

RUNNING A RACE.

Gerhart Hauptman and Hermann Sudermann seem to be running a race in literary production. This time Hauptmann has dropped both poetry and symbolism to write a novel called "The Fool in Christ." Sudermann is probably blunt enough in his new story, but his title suggests a maze of fancies. It is the "Indian Lily," and he called his last book the "Song of Songs." Regardless of the meaning and morals of the two men both are consummate artists.

A MAGICAL NAME.

Los Angeles will entertain more than a score of large conventions during 1912 and this city should secure a hundred when San Francisco holds her fair. There was a time when eastern officers of the more important orders were afraid to bring their gatherings this far west. They have long since learned that the magic in the names Los Angeles and California appeals to a larger delegation of membership than the lowest railroad rates to some city close at hand.

THE IMPORTANCE OF BUGS.

John L. Cowan has contributed an article to a current monthly on the subject of bug-hunters in which he explains the comparatively simple process of setting a harmless bug to work at the destruction of those insects which damage fruits and melons. The lady-bird beetles are gathered in the Sierras by the hundreds of pounds, kept on cold storage at the State Insectary at Sacramento until March, when they are shipped to Imperial Valley, where the sun brings them to life with an insatiable appetite for the malicious aphis. Nature has set some form of life at variance with each of her multiple forms and the science of parasitism consists in bringing natural enemies into relation.

WASTE OR COMBINATION?

The decisions of the Supreme Court of the United States in the Standard Oil and American Tobacco Company cases were an effort to carry out the true intent and meaning of the Sherman act and to substitute competition for combination. Whether this can be done, either by statute or by court decree, remains to be seen; and if effected it will remain a problem not immediately capable of solution as to whether the wastefulness of competition or the extortion which may result from combination is the greater evil. Combination can perfect economies not possible under competition, and the tendencies of commercial life all over the world are toward that economy in production and in distribution which combination assists.

GHOSTS.

An eastern scientist claims to have sighted the ghost of Prof. William James and to have partly established communication with the late Harvard professor. In time, he says, nearly anyone will be able to talk with ghosts. If Prof. James ever speaks from the silence there will be nothing uncertain about it and nothing hazy in what he says. For the life of us, however, we cannot see the advantage in talking with ghosts. We have enough ghosts of tradition holding us in mental and spiritual thraldom as it is. All intellectual effort trends to blaze the way through the mists of the dimly surmised into the clear light of reason. The great idea, as Whitman says, is the mission of poets; and pure knowing, according to Schopenhauer, is the goal of true philosophy. The sort of ghosts meant by Ibsen in his play of that name are those principles and results of the past which are ever unfolding in the present. These ghosts belong to the eternally present and can never be escaped. The ghosts which fetter men with forms which the spirit of the age no longer finds useful are the sort of ghosts which must be left in their graves.

Elevated trains, municipal subways and tunnels go to make up the sum of many of the improvements that will be needed in the very near future in this city to solve the question of transportation in the congested district. It is none too soon to begin to discuss improvements that in the very nature of the present situation must soon demand the attention of the city. Present conditions are well-nigh intolerable.

The special session of the California Legislature will be called the first week of December, just long enough after Thanksgiving to allow the members to have the turkey stuffed with Tripoli chestnuts?

THE LAW AS TO EXPLOSIVES.

Among the laws enacted at the last session of the California Legislature was one for which it deserves commendation. It is the act relating to explosives and prescribing regulations for their transportation, storage and sale. It defines the term "explosive" to include every substance having an explosive power equal to or greater than black blasting powder. It provides that, except at an explosive manufacturing plant, no person shall have, keep or store explosives except in tight metal, wooden or fiber containers, and that, except while being transported, they shall be kept and stored in a magazine constructed and operated as in the law prescribed.

No matches, fire or lighting device of any kind shall be permitted in any magazine. No package of explosives shall at any time be opened in any magazine, nor shall any open package of explosives be kept therein. Blasting caps, detonators and electric fuses are required to be kept in magazines which must be detached and located at least 100 feet from any other structure.

Explosives must not be carried on any vessel, car or vehicle of any description carrying passengers for hire. Every package containing explosives, when presented to a common carrier for shipment, must have its contents plainly marked on the outside thereof and the agent of the transportation company must be informed of its true character.

Every person selling, giving away or delivering explosives within this State shall keep a book of record in which shall be entered a complete history of each transaction stating the name and quality of the explosive, the name, place of residence and business of the purchaser or individual to whom delivered. This book shall at all times be subject to the inspection of the police authorities, and an explosive shall not be delivered without taking from the purchaser a statement in writing of the place where and the purpose for which the explosive is intended for use. This statement must be witnessed in writing by two credible witnesses, residents of the county, who shall certify that the purchaser is personally known to them, and that, to the best of their knowledge and belief, the explosives are required by such person for the uses and purposes set forth in the statement.

Failure to comply with these provisions is made a misdemeanor punishable with a fine of not less than $100 or more than $2000 or by imprisonment of not less than six months or by both fine and imprisonment in the discretion of the court.

In addition to such imprisonment and as cumulative penalty the offender shall forfeit for each offense the sum of $250 to be recovered by the informer who brings suit for it. The suit cannot be dismissed without consent of the court, nor shall any judgment recovered be discharged save by full payment with costs, and by order of court.

No person except a peace officer or an authorized agent of the owner shall enter any explosive manufacturing plant, magazine or car containing explosives in this State.

It is made a felony punishable by not more than two years' imprisonment in the penitentiary for any person to wilfully carry any explosive on his person while on board a car, vessel or vehicle that carries passengers for hire, or to place an explosive in any baggage checked, or in any hand baggage carried.

The act is made non-applicable to any shipment of explosives from a point within this State consigned to a point without this State.

This last provision offers a loophole for the violation of the law. A dynamiter might purchase an explosive and consign it to himself or another at Reno or Yuma and return on the next train bringing it with him.

NOT SO SUGARY.

Whatever else may be said of the descendants of the Pilgrim Fathers, their patriotism and their fearlessness may not be decried.

"They love their land because it is their own,
And scorn to give aught other reason why.
Would shake hands with a King upon his throne,
And think it kindness to His Majesty.
A hardy race, fearing and flattering none.
Such are they nurtured, such they live and die."

To awaken a Yankee to combat for what he believes to be his "rights" an appeal to his patriotism will be most effective. Next to that a wrench of his pocket nerve will serve to send the blood of Lexington and Bunker Hill coursing in hot tumult through his veins. The Nutmeggers of Meriden, Ct., have arisen in wrath against their oppressor. The oppressor is the sugar trust. Within the past few weeks the price of "short sweetening" has nearly doubled in Meriden and the citizens are—metaphorically speaking—up in arms. By the banks of the noble Connecticut, which for more than a century has "brought shad to South Haddam and freedom to man," they "resoluted" against saccharine oppression and addressed the following letter to President Taft.

"We wish to call your attention to the fact that since the adjournment of Congress the price of sugar has nearly doubled. No reports have appeared in the public press of any shortage in the sugar crop, and no good reason has been given for the increase in price. But the 'sugar trust' has been to great expense for defense of charges of grafting and for heavy fines for being caught with the goods; and we believe the price of sugar has been advanced to cover these expenses. . . .

"The jail is the place to punish the 'trust' pirates. Fines have no more effect than shot blown from a bean-blower. We are heartily sick of seeing the American people stand like helpless cattle and be robbed by these 'trusts.'

"We believe there is a splendid opportunity for our President to serve the people; and, as American citizens, we request that the secret service and the Department of Justice be instructed to camp on the trail of the 'sugar trust' till its hide is stretched on the wall."

The indignant remonstrants were a little off in their facts, for there is a shortage in the sugar crop, both in Cuba and Germany. Yet the shortage is not great enough to warrant an advance of 100 per cent. in the price of refined sugar. It has not advanced

The Infernal Question.

reason appears why it should have been advanced so much in Connecticut. Possibly the retail grocers of Meriden have taken an unwarranted advantage of the situation and organized a trust inside of a trust, a sort of imperium in imperio. The indomitable Connecticut Yankee will not run. He will fight it out where he is. If it were not for his disposition in this respect we would advise the Meridenians to leave the chilly clime where the oppressor tramples on their sugar bowls and depletes their bank accounts and come to this land of cheap sugar and bask in the sunshine.

FUNERAL REFORM.

About the solemn figure of Death has accumulated too much dark and dismal imagery; about our funerals too costly a ceremonial. Instead of robbing death of its terrors we add to the sorrow of the bereaved family, in too many cases, a heavy financial burden. Very few people today, unless they own a three-figure balance in the bank, can afford the luxury of dying; that is, if they think first of their friends and families. Yet seeing that the best-intentioned man, the model father and husband, must sooner or later perform this unkind act, good sentiments should prompt us to make the loss fall as easily as we can upon the survivors.

The actual sadness accompanying all disruption of families and breaking up of old ties and friendships is manifested only too inevitably in that cruelest of all separations which we call death. On the side of sentiment the balance must always be against the bereaved ones; by making the financial balance also fall so strongly against them they are hardly taking the proper course to heal the wound. To the one who has been taken away expensive oaken caskets with brass fittings, trains of carriages, glittering ritual, oceans of flowers, marble monuments can bring no benefit, can have no meaning; while his spirit, if after death it can revisit the scene of its earthly pilgrimage, must suffer intensely at seeing the ones he loved in life with their backs against the cold wall of bare existence, through the heavy cost incurred in putting away his perishable body under ground; a process necessary for sanitary rather than religious reasons.

Society, custom and general usage are responsible for the present excessive cost of funerals. Sentiment has become so confounded that the ability to dissociate in the mind the living soul from the dead body seems to be paralyzed by sorrow. So honors are paid to the corruptible part of humanity, the flesh that perishes. As though one would cover with vast ceremonial an empty and tottering house because its owner had once been near and dear to him.

The cost of funerals does not hurt those who are left with a generous supply of this world's goods; in a way, it is a tribute to the memory of a benefactor, as are also the funerals of public men. But many a poor laborer has had his last moments darkened, lest his death should make him a burden to his family. No good man ever asked for an extravagant funeral beyond the means of his station in life. Great men have always asked for simple burial. Yet a strange mixture of pride and love, of grief and display, nearly always impell even the poorest to add to their misery the burden of debt in seeing—as the phrase is—that every fitting honor and respect are shown to the remains of the dear deceased. And in a few years the honored body and the money spent in the honoring have passed away forever, while in an extreme case the memory of the first may be embittered by the exigency of the latter.

The poor man who has stinted himself in life to pay a small premium on a modest life insurance never wished that insurance to be buried with him in the tomb. Such insurance is not for the dead, but for the living. For when everything is over and time has softened the shock that little anory of him who provided it than all the funeral pomp or marble slabs in the cemetery.

Even the well-to-do may be harassed in their last moments by the knowledge of the care and trouble to which their loved ones will be put in arranging for the funeral.

"While some discuss if near the other graves
Be room enough for this, and when a day
Suits best for carrying the corpse away,
With care about the banners, scarves and staves;
And still the man hears all and only craves
He may not shame such tender love and stay."

There will always be a host of business details connected with the departure of every being from this world which of course must be attended to, and human wisdom has very properly organized a profession of trained men to attend to these important matters, so as to take them off the shoulders of those who are often incapacitated by grief at the supreme moment. Their valuable and important services should be paid for in proportion. But, as it seems a hopeless problem to reduce the price of living, we might at least make dying as inexpensive as possible.

UNCLE WALT.

The Poet Philosopher.

To save the forests and the coal, we meet betimes in Kansas City, and spring a good long rigmarole, and sing a soul-inspiring ditty. We talk at dinner and at lunch, on how to save the country's bacon, and then we go, the whole blamed bunch, to have a fine group picture taken. Long may our golden banners wave! Long may we wage this noble battle! The land's resources we shall save, if we must pow-wow at Seattle! We'll scourge the pillagers away, and drive the Morganheimers batty, e'en though to win the fateful fray we have to meet at Cincinnatty! The talkfest is the shining sword with which we'll stop to spoilers' capers! So let's orate till crowds are bored, and read our long and prosy papers; on all who don't agree with us we'll pass our caustic, savage strictures, and after all the pleasant fuss we'll go and sit for moving pictures. We battle for eternal right, for home—be it a hall or shanty—and we shall win the sacred fight, though we must meet at Ypsilanti!

WALT MASON.

[Copyright, 1911, by George Matthew Adams.]

PRATTLE OF THE YOUNGSTERS.

[Brooklyn Eagle:] Willie: What's bein' an orphan?

Tommy (who never knew his parents:) Guess it's when the stork drops you before he gets to the house he's goin 'to.

"I know how people walk," said Willie to his grandmother. "They put one foot down and let it stay till it gets 'way hind, then do the same with the other foot, and keep on doing it."

"Now, Thomas," said the teacher to a small pupil, "what is a demagogue?"

"A demagogue," replied the little fellow, who was thinking of a demijohn, "is a vessel for holding whisky, wine or any other kind of liquor."

Any May: Johnny, you bad boy, you have molasses taffy all over your new suit! What will mamma say?

Johnny: Oh, it doesn't make much difference what she says. She never lets me have any fun in new clothes until I get them spoiled.

Little Lola: I think it's a shame for mamma to put us out of the room just because company came.

Little Bobby: Well, perhaps there will be some cake left.

Little Lola: I'm afraid not. You can trust company with cake.

"Why, Willie, what kept you so late? Did you have to stay after school? I'm afraid you have been naughty.

"No, ma'am, I ain't never naughty. Bobby Jones was licked for bein' naughty an' I stayed after school to hear him yell."

Tamed.

[Kansas City Journal:] Mr. Taft found the insurgents of Kansas and Iowa so tame that he had to attend a Wild West show at

MEN AND THINGS ACROSS THE SEA.

The cost of the insurance schemes of Germany, according to Sir Francis Oppenheimer, is becoming such as to tell against the country in foreign markets. "The limit of a bearable burden" is being approached. Already the outlay on insurance has mounted to $40,000,000 a year, yet further additions are to be made to it; and in future it will involve a daily expenditure of no less than £150,000. As Mr. Lloyd George is proposing something of the same insurance character for England, the German situation is having a disquieting influence. One peculiar result of the German insurance schemes is that the members of the medical profession of that country have risen in revolt and complain that any raising of the number of insured will cause their practice to be ruined. They have consequently given notice that all contracts with the insurance societies will cease next year, and they have determined to demand a fixed fee per visit, payable in cash.

The Duke of Newcastle, who recently celebrated his 47th birthday, is physically frail and feeble, but he has a great store of energy and originality, much of which is expended in furthering the cause of the High Church movement. At Clumber he built a private chapel which cost, with its adornments, a sum of £70,000. The services are ornate, the ceremonial being most imposing, and as admission is by ticket, they are free from interruption. The Duke is one of the ablest amateur photographers in society and has thousands of plates—which he develops himself—stowed away at Clumber, where he has a collection of over thirty cameras. The Duke owns nearly 40,000 acres, and it will be remembered that he provided a glove and supported his Majesty's right arm while he was holding the scepter at the Coronation.

Official statistics recently issued show that the Kaiser is the greatest land owner in Germany. He possesses eighty-three estates, covering an area of approximately 250,000 acres. The revenues from these estates flow into his pocket quite apart from his allowance of nearly $5,000,000 per annum from the treasury. With the exception of the Czar, he is the best-paid monarch in the world. The King of England, with probably heavier personal and state expenses, only gets £711,000 as opposed to the Kaiser's £1,000,000. The King of Italy gets £640,000, the King of Spain, £370,000, the Mikado of Japan £325,000, and King Manuel used to get as King of Portugal £120,000.

Sir George Ranken Askwith, the well-known Controller-General of the Commercial, Labor and Statistical Departments of the Board of Trade who, as Board of Trade intermediary, has settled thousands of industrial disputes to the satisfaction of both sides, has been knighted by King George. In a long series of labor troubles—going back to a big Scottish coal dispute in 1909, and including the serious lock-out in the cotton trade last year—Mr. Askwith has been almost uniformly successful in bringing about peace. He has been described as "patience personified—a man of very quiet demeanor, never in a hurry." The result of all these labors is that the old reluctance of both employers and men to submit difficult questions to arbitration has given way; and the new conciliation methods are every day extending their popularity.

With regard to the recreations of society, Queen Mary is bringing about a change rapidly. Card playing is a diversion not looked upon with favor at court. The King enjoys a game of bridge now and then, and from time to time patronizes the race course, but he makes neither a hobby, and is content to divide his time between the cares of state and the society of his family, with fishing and shooting by way of recreation. The Queen cares very little for racing and still less for card playing. Therefore this diversion will not be the fashion for ladies during the present reign, except among a certain set, which is, after all, a small section of society.

The German passenger-carrying airships already rival the ocean steamers in the elegance and comfort of their cabins. The "Schwaben," the new Zeppelin airship, carries twenty-four passengers and a crew of nine airmen. The metal work of the interior of the cabins is covered with mahogany, while even the ceiling panels and other inlaid parts are finished in the same expensive wood. The ceiling beams and the pillars of the cabin are inlaid with mother-of-pearl. The floors are thickly carpeted. The chairs and tables are of wicker-work to economize weight. While dinner is served in this luxurious cabin, the passenger enjoys an uninterrupted view through the broad plate glass windows. The regular daily trips are two hours in length, but the airship often is chartered for a longer air journey.

A GOVERNOR SHOULD BE A GENTLEMAN.

[Brooklyn Eagle:] Gov. Johnson of California, shortly after his election, was praised in Brooklyn and Manhattan by an editor from Oakland, in addresses to church friends, in a way which created favorable anticipations of his courtesy and ability. Ability he may have. Courtesy he lacks, if the concurrent report of correspondents with President Taft on his speaking tour in California are to be credited. Credited they will be, because though the correspondents represent papers of different sentiments, all of them agree in ascribing to Gov. Johnson a want of civility with which the hospitable inhabitants of his progressive commonwealth cannot be supposed to sympathize. It is a fine thing to be a Governor, but it is a better thing to be a gentleman, and gentlemanliness lasts longer than Governorships or than political insurgency, while want of the quality, in the long run, brings about the overthrow of those who need it, but lack it.

Exchanging Courtesies.

[From the Red Hen:] The late Sir W. S. Gilbert, the librettist, once met Liebling, the pianist, and the following interchange of courtesies occurred between them. Liebling was introduced to Gilbert, and Gilbert said:

"Sir, I have heard Liszt——"

Liebling bowed his head in acknowledgment at what he supposed was the coming compliment.

"I have heard Henry Hertz," continued Gilbert.

Liebling bowed still lower.

"I have heard Paderewski."

Liebling made a genuflexion even unto the ground.

"Well, sir," continued Gilbert, in abrupt tones, "not one of them—not one of them,

Pen Points: By the Staff.

The revolutionists are the bulls in the China shop.

Strike up the band! Here come the sailors of the Oregon.

Broken China mended while you wait by Dr. Sen.

If President Taft wants a real manager next year there is the Hon. Connie Mack.

Isn't it about time for a concert of the powers? A selection or two from the band organ would help.

The cheers for Taft are drowning out the cry of the Insurgents along the line of the Presidential trip.

A scientific sharp says the world will stop turning on its axis in 5231. Oh, well, by that time Bryan may be elected President.

It would be just like Tama Jim Wilson not to resign, even if the Democrats elected their President.

Bread riots in Austria. We wonder does the Emperor with his salary of $5,000,000 a year does not start a bakery.

If the bad weather again interferes President Taft will be back on the job in time to witness the close of the world's series.

Democrats are sorry that John L. Sullivan has concluded not to run for Congress. They needed a pinch hitter in the House.

A San Francisco band has been engaged to go to China in behalf of the government. That ought to make the rebels furious.

When President Taft goes to Louisville, Ky., he must beware of the seductive wiles. And that is Archie Butt's town, too.

The old saying that "money makes the mare go" also applies to aviation. There is a strong commercial side to this air game.

It is quite possible that the activity of the King of Italy is caused by the fact that he was at one time stung in a Turkish rug deal.

The local street dealers are predicting a spell of weather soon from the fact that the policemen are laying in large quantities of roasted chestnuts.

John D. Rockefeller has purchased a new hat, but it will be noticed that he has not money enough to buy one of those fool contraptions.

With the arrival of the local automobile fire apparatus, what is to become of the old fire horses? Pension them for past good service, say we all.

Bishop Samuel Fallows declares that the millennium is near. It has already reached Los Angeles. Come out while the excursion rates prevail.

President Taft is making friends wherever he goes and even the backers of La Follette are not able to stem the enthusiasm of the people.

Local grocers announce a further advance in the price of sugar, but we do not understand that it affects the pickle industry. Hence the ladies refuse to get excited.

The song, "Brown October Ale," barred by the W.C.T.U. of an Ohio town. Something inspiring written around near beer is wanted.

The winter stream of tourists is starting early this year. Nobody wants to be disappointed in his desire to come to Los Angeles.

There is a man over in Pasadena who offers to roll a wheelbarrow across the continent covering the from tide-water to tide-water stunt in less time than the coast aviators.

Our old friend for purity, Anthony Comstock, has succeeded in having a show stopped in New York. Comstock has the right on making the world better—but not much.

The latest rush of gold-seekers to Alaska is not likely to mean much in the way of finding the dust, but the cry will stimulate the fall and winter business of the transportation companies, and that is the point.

Ishi, the lone Indian, advertised so extensively by the scientific sharps of San Francisco, claims that he can talk with bears and snakes. But if he has nerve enough to talk with Mrs. Ishi at 3 a.m. that is more talking about.

EVENTIDE.

There comes a voice from far away
To all who, sad, their vigils keep,
When o'er the once too brilliant day
The heavy clouds of sorrow sweep;
Tho' hour by hour the shadows creep
And thicken with the plumes of night,
Ere the tense eyelids close in sleep
"At eventide it shall be light."

As when a midday storm appears
With misting cloud and slanting rain
And turns a smiling dawn to tears
And veils the mountain from the plain;
Though through the drift we seek in vain
For the fair promise of the morn,
The evening sky turns bright again
And lo! a rosier hope is born;

So one, perchance, o'er whose young years
The flowers of hope, so freely spread,
Are trampled in the dust of strife
When the storm gathers overhead,
Just when the last poor flower seems dead
And the last lingering hope denied,
Sees on his autumn pathway shed
The softening glow of eventide.

It was not meant that aught should die
It cannot be that aught shall fail;
Though many a life whose aim was high
Seems wasted and of no avail,
The good ship, driven by the gale
Far from its course o'er ocean wide,
May yet come safely home, and sail
Into its port at eventide.

Points: By the Staff.

volutionists are the bulls in the op.

up the band! Here come the sail- he Oregon.

n China mended while you wait by

sident Taft wants a real manager r there is the Hon. Connie Mack.

it about time for a concert of the A selection or two from the hand- ould help.

heers for Taft are drowning out the he insurgents along the line of the ntial way.

ntific sharp says the world will stop on its axis in 5231. Oh, well, by e Bryan may be elected President.

uld be just like Tama Jim Wilson esign, even if the Democrats elected resident.

riots in Austria. We wonder that peror with his salary of $5,000,000 a es not start a bakery.

bad weather again interferes Presi- ft will be back on the job in time ss the close of the world's series.

erats are sorry that John L. Sulli- concluded not to run for Congress. eeded a pinch hitter in the House.

n Francisco band has been engaged China in behalf of the government. ight to make the rebels furious.

President Taft goes to Louisville, must beware of the seductive mint. at is Archie Butt's town, too.

old saying that "money makes the o" also applies to aviation. There is g commercial side to this air game.

quite possible that the activity of the Italy is caused by the fact that he one time stung in a Turkish rug deal.

local street dealers are predicting a f weather soon from the fact that the nen are laying in large quantities of chestnuts.

D. Rockefeller has purchased a new ut it will be noticed that he hasn't enough to buy one of those fancy ptions.

the arrival of the local automobile paratus, what is to become of the old orses? Pension them for past good e, say we all.

op Samuel Fallows declares that the nium is near. It has already reached Angeles. Come out while the winter sion rates prevail.

sident Taft is making friends wher he goes and even the backers of L te are not able to stem the eatho f the people.

al grocers announce a further advance price of sugar, but we do not under that it affects the pickle industry the ladies refuse to get excited.

song, "Brown October Ale," interpo in Robin Hood, is placed under the by the W.C.T.U. of an Ohio town. hing inspiring written around roc a wanted.

winter stream of tourists is startin this year. Nobody wants to be di ted in his desire to come to lovely ngeles.

re is a man over in Pasadena who of roll a wheelbarrow across the co covering the from tide-water-to-tide stunt in less time than the coast-to aviators.

old friend for purity, Anthony Com has succeeded in having a raffl in New York. Comstock keeps n making the world better—but no

latest rush of gold-seekers to Alaska likely to mean much in the way o the dust, but the cry will stimulat and winter business of the trans on companies, and that is the point

the lone Indian, advertised so enter y the scientific sharps of San Fran claims that he can talk with bear akes. But if he has nerve enough t th Mrs. Ishi at 3 a.m. that is worth about.

EVENTIDE.

comes a voice from far away
it who, sad, their vigils keep,
'er the once too brilliant day
heavy clouds of sorrow sweep;
hour by hour the shadows creep
ticken with the plumes of night,
he tense eyelids close in sleep,
entide it shall be light."

n a midday storm appears
misting cloud and slanting rain,
rns a smiling dawn to tears
veils the mountain from the plain;
gh through the drift we seek in vain
fair promise of the morn,
evening sky turns bright again
a rosier hope is born;

perchance, o'er whose young life
owers of hope, so freely spread,
mpled in the dust of strife
the storm gathers overhead;
when the last poor flower seems dead
last lingering hope denied,
on his autumn pathway shed
tening glow of eventide.

not meant that aught should die
not be that aught shall fail;
many a life whose aim was high
s wasted and of no avail.
ood ship, driven by the gale
m its course o'er oceans wide,
yet come safely home, and sail
port at eventide.

INFORMATION
for Newcomers, Inquirers, Subscribers and Advertisers, Agents and the Public About the

Los Angeles Times

FEATURES.

PUBLISHES REGULARLY more pages of news and other reading matter and a larger volume of advertising than any other paper extant.

AIMS AND AIMS: Independent, uncompromised, unshackled, unpurchasable, unafraid and unencumbered. THE LOS ANGELES TIMES is devoted to the great principles of Liberty under Law, Equal Rights in all fields of lawful human endeavor, Industrial Freedom, and to the upbuilding of Los Angeles, the State of California and the great Southwest.

TO LABOR: The Times champions the principle of "equality of opportunity," to all that it means to independent labor and the average good citizen. It is the undeviating friend of all honest toilers of all unshackled law-abiding workmen everywhere; and while never denying the right of workmen to organize lawfully, it is the unyielding foe of lawless, destructive, monopolistic and exclusive labor organizations, because they are the deadly enemies of their own class and the common industrial weal. Our position is unalterable and will be maintained. The long record of The Times as a just, fair and reliable paymaster is unassailable. During the period between August 6, 1890, and September 30, 1910, there was paid to its corporate cash sum of $4,625,173.25.

EDUCATION: The Times stands for the conservation of human life and character, with all their tremendous potentialities; for the conservation of home and country; of the Flag and its glorious traditions; of national life and national honor. and their pregnant possibilities; of true, advanced and enlightened moral ideals; for the conservation of a free, virtuous, patriotic citizenship, without which no nation can be great and good.

CIRCULATION: Daily net average for all days, Sundays included—for 1894, 10,000; for 1897, 19,258; for 1898, 26,121; for 1899, 25,731; for 1900, 28,785; for 1901, [illegible]; for 1902, 30,830; for 1903, 36,246; for 1904, 37,309; for 1905, 43,359; for 1906, [illegible] copies; for 1907, 52,311 copies; for 1908, 51,750 copies; for 1909, 54,304 copies. Daily average for 1910, 66,152 copies. Daily and Sunday average for 1910, 87,329 copies.

AGENTS: Eastern Agents, Williams, Lawrence & Cresmer Co., Brunswick Building, Fifth Ave and 26th st., New York; 1225 Peoples Building, Chicago. Washington Bureau, 61 Frost Building. (THE TIMES has no San Francisco Office. Room 1106 Call Building; R. J. Bidwell, Representative.)

THE LOS ANGELES TIMES will hereafter have a file for the use of TIMES readers in the office of the American Express Company, as follows: Berlin: 56 Charlottenstrasse, N. W. Paris: 11 Rue Scribe. London: 3 Haymarket.

SUBSCRIBERS: Counting Room, Subscription Department, Editorial Rooms, City Editor and Local News Rooms—Sunset, Main 8200, Home 10251.

PRICE: Daily, Sunday and Magazine, 15 cents a month, or $1.40 a year. Daily and Sunday, $1.50 a year. Sunday, Magazine and Graphic, 5 cents a copy. On the regular week-day issues (of 14 parts) 2 cents; on the Sunday issue (of 8 parts) 3 cents.

Music and Stage.

AMATO, THE ACTOR-SINGER.

HEAT YOUNG BARITONE TRIUMPHS AT AUDITORIUM.

Mirrored in the Acting Singer of Sundays and the Mere Vocalist of Years Gone by Finely Illustrated in This Man—Tanara and Longari, His Talented Assistants.

BY JULIAN JOHNSON.

Pasquale Amato, with the exception of Caruso the best representative of the modern style of Italian operatic singing known to America, lifted his audience, the town's critics, and incidentally the roof of the Auditorium last night.

Regular cartooneery—which is in that subjects a pitifully backwoods type—depicts the Italian opera star as a unmanned, pompous little individual, all narrow of shoulder, with a waxed mustache and the cheap braggadocio of a melodramatic villain. Even art is true in that just such figures flourished in the days of Bellini and Verdi music. But such an insect could not stand about as much chance of Verdi realism. Leoncavallo virility and Mascagni passion as a Shubert chorus man in a bull-ring.

When Amato, a magnificent specimen of the modern type. A clean-faced gentleman, with the strong countenance of the born actor; tall, as a man of the world; broad of shoulder and with a chest [illegible] and a half in depth—in all, a remarkable combination of art and nature plus physical strength and virile power.

Amato's entire programme was a thing de force. He was encored on every number, and his finale, the "Pagliacci" prologue, was greeted with a genuine demonstration. Amid these a little girl in a front box threw him a big pink rose. Her breath was not sufficient to get it over the footlights, and it fell into the charm of the orchestra. Lest she be disappointed Amato added acrobatic to vocal agility, and clambered down into the vacant orchestra after the flower. Then, holding the rose in his right hand, he sang the "Toreador song" from "Carmen" as a finale.

Amato is the beau ideal of the opera singer. Just how good an actor he was shown in the fact that he was able to deliver his entire dramatic outpourings last night minus any accompaniment whatever, and yet remain at ease, natural, relaxed. Only the little feline touches in Leoncavallo's operette—with a few affected motions, head waggings and finger-wavings, seems not to be able to restrain his wiggles on the platform. These fellows are not of the elect. They could never be as Jack Rance, as did Amato, and the metropolitan dramatic critics declare that in subtlety and dramatic force, as well as in keen characterization, the performance was the equal of Frank Keenan's memorable presentation.

It is significant of the entire dramatic observancy of Puccini's latest work that not an aria from it was sung on last night's programme. In this Strauss Puccini seems to have become—temporarily, we trust—addicted to the concert stage. Amato was silent as far as his great dramatical role was concerned.

Tanara, too, that the decidedly uninteresting "Ballo in Maschera" air at the opening had been omitted, substituting with same-type and better known, even more familiar "Dio Possente," which Amato would sing in gorgeous style. Or if he preferred dramaticism from the contest, Scarpia's denunciation from Puccini's "Credo."

Longari, however, may be picked in the programme does not merit comment, and the rest of the programme does not merit comment. The brilliant "Drinking Song" from "Hamlet," the stupendously difficult, but wonderful "Serenade" from "The Barber," the "Don Gio anni" duet, a selection of ballads, and the hilariously humorous finale, with various and sundry encores in between, form a group of gems seldom heard in one programme.

Amato's voice, splendid in the middle register, without which it is impossible to properly interpret modern music-drama, and rich, soft, youthful, brilliant and vast of range in lyric passages, was slightly husky at the beginning, but cleared as he progressed, and the Prologue, after an hour and a half of strenuous vocalizing, was given in perfect voice.

As for his method—he has a great voice, and he sings. That's all.

Not the least part of Amato's charm is his graciousness and unfailing ivory smile.

Second honors easily go to Fernando Tanara, a little bearded man, who was Amato's accompanist. Tanara is an exceptional pianist, and upbears, but never buries the voice of his artist.

Mme. Gilda Longari, soprano, is a beautiful young Italian woman—beautiful in the sense of personality and consummate gowning rather than in feature. The Longari is schooled in the impassioned Puccini school, and though she forces her voice at times, it is a soprano of power, sympathetic quality and in general fidelity to pitch and of ample range. Her "Vissi d'arte", glowing, passionate, almost voluptuous, was a sensual delight to the ears. In her French selections Mme. Longari is not much at home. She is Italian and temperamentally direct; not Gallic and ful of artistic dissimulation.

—o—

Pantages.

It is easy to say nice things about the Pantages programme this week.

In fact, excepting one number, it is difficult to say anything else.

This leaves eight praiseworthy numbers, of which the first and final are respectively orchestral and pictorial. Valentine and the Pantages

(Continued on Sixth Page.)

IF THE MARK OF GOOD CLOTHES KNOW US FOR BEST VALUES

BOYS' Clothing and Furnishings

Everything a Boy can possibly want or need in stylish, high-class Furnishings, may be found in this Special Department.

Just a few particulars—

Boys' Knicker Suits, $3.50 to $20.00.
Boys' Shoes, perfect fitting, $2 00 to $4.00.
Underwaists, 25c to 50c.
Blouse Waists and Shirts, 50c to $3.00.
Underwear in all weights, 25c to $2.00.
Boys' Hosiery, 25c to 35c.
Neckwear in wide variety, made especially for boys, 25c to 50c.
Boys' Corduroy Knickers, $1.50 to $3.
Boys' Sweaters, $1.50 to $3.00.
Sailor Suits for youngsters, $4.00 to $12.50.
Russian Blouse Suits, $4.00 to $12.50.
Boys' Reefer Coats, $3.50 to $10.00.
Extra Knicker Trousers, 75c to $4.00.
Boys' Long Pants, $2.50 to $6.00.
Boys' Belts, Suspenders, Gloves, Pajamas.

Harris & Frank
Outfitters for Men, Women, Boys and Girls
337-339-341-343 SOUTH SPRING

The Nettleton

Hi-Boy Model

A YOUNG MAN'S style of trim, graceful design—just the shoe for smart appearance.

Made of Russia Calf with 1¾ inch heel, in three button Oxford.

The price is exactly right for a well made shoe.

Staub's
336 So. BROADWAY

Arizona Rubies
—Lustrous gems of the Southwest.
—Rich in appearance, small in price.
—Especially appropriate as souvenirs.
—See our stock today.

A. E. Morro
Goldsmith and Jeweler
Fourth and Broadway

Hot Water Bottles
"White Pacific"
2-Qt. Bottles, regularly $1.35, now $1.19
3-Qt. Bottles, regularly $1.50, now $1.27
Guaranteed for one year.
OFF & VAUGHN DRUG CO.
352 So. Spring—Cor. 4th.

J. W. Robinson Co.
239 South Broadway

Tremendous stock of the unshrinkable "Viyella" flannels for waists and house dresses, at 75c a yard.
(Main Floor, rear)

Luxurious Silks

Only a store with the knowledge of silks—an unerring appreciation of the beautiful and perfect in silks, combined with a certainty of what fashion will demand in variety of weaves and colorings this season—only such a store could display so great a wealth of silks as the Robinson Company shows today.

Some of the most sumptuous fabrics from France:

Elaborate Chiffon and Marquisette Borders at $6 and $8.
White Chiffon Border with black velvet, at $15 a yard.
Sumptuous Pandora Bordure Velour, at $25 a yard.
Chiffon with Natte border, at $6 a yard.
Bordure Ninon, with floral garland or gold tinsel, at $16.50.
Mousseline and Velour Bordure in delightful coloring, at $12.50 a yard.
Wide Velvets, double-face, at $8 and $10 a yard.
Gold and silver tinsel Borders, at $14.50 a yard.
Embroidered Chiffons and Cloth-of-Gold, at $6 and $8.
Zephyr Border Chiffon at $3.50 a yard.

Diagonal Whipcords

In their very beautiful texture and the lovely shades in which they come, these diagonal whipcords are far in advance of their price of $1.50 to $3.

They are 54 inches wide, in soft tan, navy, cadet, wistaria and coronation purple.

For tailored suits or two-piece costumes one could hardly select a better material for the price or more in keeping with the new fashions.

Artistic Drapery Stuffs for Little Money

Coziness not necessarily costly, as you will realize when you see the beautifying possibilities of these inexpensive drapery stuffs.

40-inch scrims in many new designs and colorings—double printed—25c a yard.

Bungalow nets are just the thing for the house whose windows are of various sizes—42 to 48-inch goods in a broad variety of patterns, 25c to $1.75 a yard.

The new Takado silk in various plain colors—especially desirable for side drapes—75c a yard.

The new "Radium" cloth, for bed sets, side drapes and shirtwaist boxes to match, 35c yard.

Royaline crepes in a splendid assortment of small patterns, 25c a yard.

The new Duplex Calais cloth—exact copies of the costly imported chintz—25c a yard.

Splendid selection of real French tapestry for re-covering furniture and making portieres, at $1 to $2 a yard; regularly $2 to $4.

25x25-inch pillow tops made from sample lengths of various upholstery materials, 50c, 75c and $1.

Many new things in pillow tops made from Sunfast fabrics, 85c to $1.50 each.

Cretonnes for bed sets, shirt waist boxes and side drapes—the 20c grade at 15c a yard. Many new designs in radium cloths, Victoria damask, Corona cloth and French taffetas at 35c a yard.

(Third Floor, rear)

$10 WORK GUARANTEED

Till Nov. 1st we will make our "Whalebone" double suction plates for $10.00. Do not cover roof of mouth; lightest plate known; guaranteed to bite corn off the cob.

Telephone Main 5772

Teeth made without Plates $6.00
Crowns $6.00
Gold Fillings $4.00
Teeth extracted without pain $1.00
Silver Fillings $1.00

Whalebone Painless Dentists
Second Floor 437 South Broadway

SUPERIOR TO COPAIBA & INJECTIONS
SANTAL CAPSULES MIDY
RELIEVES IN 24 HOURS

"Los Angeles' Oldest Dry Goods House" — Coulter's — "The Best in Dry Goods Since 1873"

33rd Anniversary Is An Event of Saving Importance

HOME Decoration Consists in Selection

THE rugs and draperies may be ever so costly, ever so individually beautiful,—but if the ensemble complete be not wisely chosen, with a view to perfect harmony in tone, figure and period effects, the result is almost certain to be displeasing. We shall be happy to offer suggestions or to aid you in properly completing your selections for interior decortion.

In Rugs

—Afton Scotch Rugs come mostly in the handsome two-toned effects, and are reversible. Blues, browns, greens and natural shadings, the 9x12 size, priced at $17; 9x10.6 at $15; 7.6x9 at $11.

—A large assortment of genuine Wilton Rugs in all-over Persian designs, and Medallion centers—a wide range from which to select, the 9x12 size being priced at $35.

In Draperies

—Our stock of figured scrims comprises all the late effects in colors and figures. These scrims may be split and used as side drapes if so desired. Priced at 35c, 25c and 20c yd.

—French Bobbinettes in white and ecru, in widths from 36 to 108 inches, priced at 30c and upwards.
—Third Floor, Rear—

Dressy Suits $35

WE are featuring an especially meritorious line of handsome suits, priced at $35 and to $50. Our assortments, of course, include many elegant costumes priced to $125,—but these at $35 to $50 reflect all the latest features in color, style and texture, and are admirably adapted for business and street wear, morning and afternoon occasions.
—Ready-to-Wear Dept., Second Floor, Rear—

Net Over-Drapes

FILMY over-drapes of all-over net are arriving now in many elegantly figured and bordered effects. One series just being shown is in blue, pink and lavender net, bordered with a handsome fern-leaf design in gold. Other charming drapes for evening gowns, etc., come in marquisette and chiffons. Ask to see them. Priced at $2.50 to $4.50 yd.
—Upper Right Aisle, Broadway Annex—

New Wool Challies

THIS season's latest style-changes are featured in the colorings and figurings of these new wool challies, now being shown in our Wash Goods department. Bordered designs are extremely modish, too. Priced at 50c, 60c, 65c and 75c yard.
—Center Left Aisle, Main Floor—

"They're Exclusive With Us"—

—These Manila Hand-Embroidered Under Garments

GOWNS, drawers and corset covers there are—the daintiest, most delightfully finished undergarments we have EVER shown. We realize that this last statement may appear slightly exaggerated—but we nevertheless repeat it, and emphatically—We have NEVER shown handmade garments the equal of these! —Such needle-work is seldom to be found in the costliest of hand-embroidered French garments,—if ever. The materials are of the softest, sheerest Philippine-woven fabrics. See these garments today—shown here exclusively. Priced at $6.50 to $18.50.
—Second Floor, Front—

The "White Goods and Lace House"—

"CHARMING!"—is the verdict of the many who have visited our new Broadway annex,—the "White Goods and Lace House."
—Here you will find the latest in laces, embroideries, neckwear, trimmings, veilings, etc.,—attractively displayed.
—Come today.

33 Specials From 33 Departments—

—in appreciation of the good-will and patronage that has been our share these 33 years just past.

—REMEMBER, too, that these are regular stocks and are priced at these reductions for one day only. New specials each day.

1.—TAILORED SKIRTS, for business and street wear, worth $7.50, special today at $5.
2.—McCALL'S MAGAZINE, for one year, (worth 50c.) and one 15c pattern, all for 35c today.
3.—"PRIESTLEY'S" TUSSAH REGAL, all wool, for fancy and street dresses, all shades, worth $1.50, at $1.25 yd.
4.—"LUCENTA" SATEEN, of the "Hydegrade" quality, all shades, worth 35c, special at 28c yd.
5.—WOMEN'S MUSLIN COMBINATIONS, regularly selling at $2 to $2.25, on sale at $1.50.
6.—NOVELTY WAISTS, of fancy nets, silks, etc., values to $5, at only $3.50.
7.—HIGH-GRADE CORSETS, a number of discontinued numbers in values from $2.50 to $4.50, at $2.
8.—COTTON COMFORTERS, covered with good quality silkolene, regularly selling at $2, special at $1.25.
9.—NAPKINS, spot pattern, snow white, all linen, the remainder of a special purchase, $3.25 values at $2 doz.
10.—"PEQUOT" TUBING, bleached, for pillow cases, worth 22½c, on sale at 18c yd.
11.—TAPESTRY PILLOW TOPS, worth 65c, special at 45c.
12.—SCOTCH GINGHAMS, 32 in., all styles and colors, worth 25c, special today at 20c yd.
13.—CHILDREN'S WOOL VESTS, PANTS and DRAWERS, 50c values at 25c; 90c values at 50c, etc.
14.—MEN'S SHIRTS and DRAWERS, both wool and cotton, and cotton, broken lines, on sale at ½ price.
15.—EMBROIDERED NET BANDS of colored silk, a few in short lengths, 75c to $3.50 values at ½ price.
16.—LADIES' SILK LISLE HOSE, in black and colors, regularly 75c, special today at 50c pr.
17.—JOINTED PAPER ANIMALS, an Xmas suggestion, 10c values on sale at 2 for 15c.
18.—MISSES' ALL-WOOL SWEATERS, in grays and garnets, double breasted, sizes 30-32, special at 75c today.
19.—FANCY MILLINERY FEATHERS, in all colors, $2 and $2.25 values, specially priced at $1.25 today.
20.—CREPE de CHINE, 45 in., in all colors, worth $2, special at $1.65 yd.
21.—CORSET COVER EMBROIDERY, 18 inches, worth 75c, special at 50c yd. today.
22.—REAL OCEAN PEARL BUTTONS, in assorted sizes, worth 15c, special at 10c card, or 3 cards for 25c.
23.—LADIES' LEATHER HANDBAGS, in black and colors, $4.50 and $5 values, at $3.65 today.
24.—BOXED WRITING PAPER, 25c and 35c values at 20c box, or 3 boxes for 50c.
25.—TOOTH BRUSHES, regularly 25c, at 15c, or 2 for 25c.
26.—ALARM CLOCKS, regular $1 values at 65c today.
27.—HAIR SWITCHES, 26 and 28 inches, all colors but gray, $5 to $9.50 values, on sale today at only $3.
28.—BLACK UMBRELLAS, in "Gloria" silk, natural wood handles, worth $4 and $4.50, special at $2.75.
29.—MOCHA GLOVES, 2-clasp, in gray, tan and brown, $1.75 values at $1.50 pr.
30.—NOVELTY RIBBONS, our regular $1 values at 75c yd.
31.—HANDKERCHIEFS, beautiful new effects in embroidered corners, 35c values at 25c,
32.—INLAID LINOLEUM, solid colors, $1.75 values at $1.60, $1.35 values at $1.10 sq. yd.
33.—JAPANESE CREPE, plain and figured, regularly 20c and 25c, today at 15c yd.

215-229 S. Broadway — Coulter Dry Goods Co. ESTABLISHED 1873 — 224-228 S. Hill Street

The Eisner Special Suit — $25

A Real Special

The "Eisner Special" Suit is Special in fabric, Special in fit, Special in style and Special in tailoring. It is Special in everything that goes to make up a suit of clothes. Best of all, it is Special in price—a real $35 tailoring masterpiece for $25. Come and see the fabrics.

407-9-11 So. Spring St.

Eisner & Co. TAILORS

Angelus Hotel Building

S. B. Bailey
Oldest Jeweler on Broadway, has removed to his —NEW LOCATION— 541 So. Broadway. Something Doing Every Day.

BELL FLOWER ACRES
"Country Homes for City People"
Sold Exclusively by
THE JAMES R. H. WAGNER CO.
329 S. Hill St. Members L.A.R.B.

Are You Run Down?
Nothing like a fine well-aged
PORT WINE
to build you up. We carry the finest in town.
EDWARD MANSBACH & CO.
532 SO. SPRING ST.
Phones: F4213; Main 4213.

New "Walkover" Bootshop
No. 3, 623 South Broadway

VARICOSE VEINS, PILES, FISTULA AND HERNIA
Cured in five days. Free consultation.
H. J. Tillotson, M.D.
Entrance 334 S. Broadway

NO OTHER FUEL AS CHEAP
—Good Gas at 80 cents—
Use It in Your Home.
LOS ANGELES GAS AND

Events in Local Society

Photo by Reamsnyder.

Miss Lotta Young,

Who will entertain a party of friends at Tan-To, the new automobile game to be played at Ascot Park Saturday next. The scholarship fund of the California Woman's clubs will be the fortunate beneficiary.

HON. HENRY LANE WILSON, the American Ambassador to Mexico, was the complimented guest at an elaborate banquet given in the City of Mexico by his American friends at the American Club the evening of September 12. The banquet was planned with the double purpose of extending to him a welcome on his return from this country and to express appreciation of his excellent record during the trying time of the last year in Mexico. Several Los Angeles people were present.

The clubrooms were elaborately decorated with the national colors of America and Mexico. These were gracefully draped and outlined with electric bulbs. A dainty arrangement of beautiful flowers arranged in a low mound decorated the table, together with delicately-shaded candle sticks.

Although given at the American Club, the banquet was a courtesy from Americans generally in Mexico, and not only residents of the capital, but many from the interior were present. Letters of regret were received from others at distant points who were unable to attend, thus showing the high esteem in which the Ambassador is held.

As the Ambassador entered the room with George W. Cook and E. N. Brown, there was not an empty place at the table, and as he took his seat at the head, received an ovation, as the orchestra played the "Star Spangled Banner."

With Mr. Cook as toastmaster the following persons responded to toasts: "The United States—Its Present and Future," the Rev. Sidney S. Conger; "Mexico—Its Present and Future," Paul Hudson; Letters from absent friends, read by E. N. Brown; "Our Guest of Honor," the chairman.

Sweet Charity.

Now that the season is well under way and each hostess has her date book filled, interest will center around the two big benefits to be given in this city.

Tan-To, the new automobile game which will be played at Ascot Park Saturday next, is to benefit the scholarship fund of the California Woman's Clubs. This was arranged at a meeting held recently. The fund is maintained by the Federated Clubs to assist needy parents who are deprived of the services of their children by the State law compelling children between certain ages to attend school.

Then there is the Society Vaudeville, proceeds for which will go to the Children's Hospital. As yet no date has been arranged but it will possibly be given during December. The rehearsals will take place in the new ballroom of the Alexandria. Plans will not be perfected for some time and at present the advisory board includes Mrs. Ernest A. Bryant, Mrs. Huntington Miner, Mrs. Granville MacGowan, Mrs. Joseph Sartori, Mrs. Hancock Banning, Mrs. J. C. Drake, Mrs. Charles Drake, Mrs. Michael J. Connell and Mrs. Mary Longstreet. The executive board is headed by Mrs. Hamilton Bowman Rollins, assisted by Mrs. John G. Mott, Mrs. E. Avery McCarthy, Mrs. Walter Miller Clark and Mrs. Chester Montgomery.

At Hotel Virginia.

Mr. and Mrs. John W. Tomblin of No. 730 West Twenty-eighth street are domiciled at Hotel Virginia, where they will pass the winter.

Has Returned.

Mrs. J. L. Murphy has just returned from an extended tour through Europe and will be at home to her friends Fridays for the next three weeks at No. 840 South Burlington avenue.

At Home Wednesdays.

After an absence of a year abroad, Miss F. H. Parsons will be at home to her friends Wednesdays at No. 1139 West Twenty-ninth street.

At Arrowhead.

Guests who are sharing the beauties of Arrowhead, include: Mr. and Mrs. George B. Easton, Los Angeles; Mr. and Mrs. R. Meyer, Portland; Mr. and Mrs. Walter Leeds, Carleton Burke, Miss Louise Burke, C. H. Sessions, Los Angeles; A. S. Benson, S. Benson, Portland; F. W. Gregg, Los Angeles; Miss Charlotte Fuller, Miss Helen Fuller, Miss Kate W. Fuller, New York City; William Llewellyn, Los Angeles; Maude G. Wheeler, Anna L. Hall, Alhambra; Grace Murphy, St. Paul; Maloyne Joyce, Mr. and Mrs. W. H. Comstock, Dr. J. W. Gray, Dr. L. E. Ford, Mr. and Mrs. M. E. North, Los Angeles; Jack Dotten, Pasadena; Miss Gurr, Mrs. H. E. Burney, San Francisco; E. Baruch, Jee Schiller, Mr. and Mrs. Henry J. Stevens, Kathryn Stevens, Esther Stevens, Mr. and Mrs. E. L. Zamasky, Mr. and Mrs. Frank Pettee, Ben Rudnick, Mrs. Popene, Los Angeles; Mr. and Mrs. J. R. Whitney, W. G. Wood, Portland; Mrs. H. S. Warner, San Diego; A. W. Wood, Mr. and Mrs. Bert Gerson, Los Angeles.

Returns From East.

Mrs. E. W. Martindale with her two sons, Edward and Howard, have returned to their home at No. 636 Lucas avenue after a pleasant vacation in Boston, Rochester, Chicago and Topeka.

Wedding Anniversary

Mrs W. Z. Lansingh, No. 1317 West Fortieth Place, entertained last evening with a "500" party in celebration of their fifth wedding anniversary. The home was enlivened with large yellow chrysanthemums and chrysanthemum cups were given as favors. About thirty-six guests were present. In receiving Mr. and Mrs Lansingh were assisted by Miss Jessie Gorham of Sacramento and Mr. and Mrs. Dal Jones.

Coming Affair.

The Los Angeles Cadets will entertain Friday evening with a Hobgoblins' Jollyup, at the Goldberg-Bosley Assembly room. Those who will act as patronesses are Mrs. R. M. Walker, Mrs. H. W. Brundige, Mrs. Ruben S. Schmidt, Mrs. J. P. Whitmore, Mrs. E. D. Dake and Mrs. John Holden, Jr. The committee in charge of the affair are C. L. Young, W. Ray Barranger, Phil Conturier, W. Jacobsmeyer, G. W. Young and Harry L. Vines.

At Lakeside.

Aleck Reynolds and C. D. Sprigg have spent the last week at Lakeside Inn, dividing their time between the quail and the duck shooting on the lake.

Wedding Announcement.

Announcement is made of the marriage of Miss Laura Schraeder and Victor Newman, which was recently solemnized at the home of the officiating clergyman, the Rev. J. M. Schaefle.

Mrs. Featherstone Hostess.

Mrs. E. A. Featherstone was hostess yesterday at an informal matinee party at the Orpheum, given for Mrs. Fred Fenderson.

PERSONALS.

A. H. Van Slyke, freight and passenger agent of the Southern Pacific, traveling out of Sacramento, is a guest at the Hayward. Another railroad man of the same road at the hotel is S. H. Dado, city ticket agent at San Mateo.

Dr. C. W. Kellogg, who has left his medical practice to take up oil development around Bakersfield, is staying at the Hollenbeck.

Key Pittman, one of the officials of the National Bank of Tonopah, is staying at the Alexandria. He is accompanied by Mr. and Mrs. John Kirchen.

Lieut. H. T. Swain, U.S.N., and Lieut. C. W. Forman, U.S.N., are guests at the Van Nuys. They are here visiting friends while the fleet is in local waters. R. E. Sells, a Salt Lake mining man, is at the same hotel.

W. W. Wood of Canyon City, Or., is passing a few days at the Hollenbeck. He is a packer of fine apples and is here looking after the distribution of some of his fruit. C. A. Jordan, a San Diego optician, is at the hotel.

John Cordano, Sheriff of Portland, left the Angelus yesterday for home after having secured a prisoner here. He offered one of the bellhops a nice ride in his machine, but the boy balked when he saw the machine was the patrol.

J. Rheinshreiber, one of the pioneer merchants of Salt Lake, with his family, is making his home at the Auditorium. Mr. and Mrs. D. V. Houser are registered at the hotel from Porterville. Houser is a fruit grower. W. H. Bunce is a Denver real estate man who is at the hotel.

Dr. and Mrs. A. R. Hickman are passing a few days at the Van Nuys. They are here from Douglas, where the doctor is surgeon for one of the extensive mines. Mr. and Mrs. C. B. Colby are guests from Bakersfield, where Colby has oil interests.

J. Sullivan, a successful lumber manufacturer of Traverse City, Mich., is staying at the Lankershim. His family consists of his wife, son and two daughters. Mr. and Mrs. H. H. Haynes are passing a few days at the same hotel. Haynes is a broker of Portland.

Fred Hedberg, one of the pioneer mining engineers of Bisbee, is at the Hollenbeck. Mr. and Mrs. Norman McLean are at the hotel for an extended sojourn. McLean is a real estate dealer of Vancouver.

Friedman Messe, a steel manufacturer of Essen, Germany, is registered at the Westminster. He is well acquainted with the Krupp interests, and is in this country looking over some of the great foundries and iron mills.

C. E. Redmon, connected with the Goldfield Consolidated interests at Goldfield, arrived at the Hayward yesterday with his wife. Another guest at the hotel is J. W. Foster, assistant manager of the Del Monte Hotel at Del Monte.

L. M. Markham of Atlanta is making his home at the Auditorium. Markham was formerly connected with the Chamber of Commerce of the southern city, and has been studying conditions of the South and West and publicity methods employed in various sections.

Thomas Judge, a grain operator of Hastings, Neb., with Miss Agnes Judge, is registered at the Angelus. Raymond P. Anderson, an Omaha commission broker, and Mr. and Mrs. E. L. Leavey of San Diego are also guests at the hotel.

Ray Skelton, a connoisseur of art, arrived at the Lankershim yesterday from Paris, [illegible] a Los Angeles home, and has brought back with him a number of masters by famous artists. Among them a Rosa Bonheur, a Jean Monchoblon, a Henner head and a Franc Charlet. One of the pictures he prizes most is painted by Bartlet, whose pointing, "The Funeral," has received a modicum of praise at the Royal Academy of London, where it is hanging.

J. M. McDonald, a New York clubman, who has a wide acquaintance in Los Angeles, after passing several winters here, arrived at the Alexandria yesterday. He is a manufacturer of hats.

GALLANTRY IS REWARDED.

New Yorker Who Gave Lady His Sleeping Car Berth Years Ago Inherits Her Fortune.

[BY DIRECT WIRE TO THE TIMES.]

NEW HAVEN (Ct.) Oct. 24.—[Exclusive Dispatch.] Because he surrendered a sleeping car ticket to her on a trip from New York to Washington twenty years ago, after she was unable to obtain a berth, Mrs. Helen Amelia Marsh has left the bulk of her estate of $110,000 to Everett W. Marlowe of New York.

At the time he met Mrs. Marsh young Marlowe's ambition was to go to Harvard, and when Mrs. Marsh learned of this she insisted that his education be completed at her expense. Marlowe finished his course in Harvard and later was graduated from the Columbia Law School.

Marlowe is made an executor under the will, which was filed in the probate court today.

COUNT OKU IS FIELD MARSHAL.

TOKIO, Oct. 24.—[By A. P. Night Wire.] General Count Oku, chief of the general staff, was promoted today to the rank of field marshal.

They Meant Well.

EFFORTS TO AID MAY BLIND BOY.

SYMPATHETIC WITNESSES OF ACCIDENT LOSE HEADS.

Seeing Lad Knocked Senseless from Wheel and Lying in Pool of Strong Acid They Hasten to Rub the Deadly Stuff Into His Skin to Restore Sight.

The well-intentioned but misdirected efforts of several persons who found Eugene Jasper, an errand boy, lying in a pool of acid yesterday morning may result in the lad losing his eyesight. In an effort to relieve the lad of his pain they rubbed his face briskly, forcing the burning liquid into his skin.

Jasper was sent by the Off & Vaughn Drug Company to deliver a gallon of lysol, a powerful disinfectant similar to carbolic acid, to the California Hospital. While riding his wheel on South Grand avenue near Tenth street, the boy collided with a sand wagon driven by David Graham, No. 3607 Monroe street. The force of the impact threw the boy from his bicycle to the pavement, breaking the large bottle of acid on him.

Partially stunned by the shock, Jasper was unable to move. Pedestrians hurried to his side and seeking to aid him began to vigorously chafe his face, arms and hands, apparently not realizing the dangerous nature of the liquid, though its odor is sharp and penetrating.

R. S. Lewis, who conducts an auto shop at Sixteenth and Grand, was passing in an automobile and he lifted the boy into his car and, with the aid of J. O. Hasan, took him to the Receiving Hospital.

EXCLUSIVE MEN'S CLUB.

Knickerbocker Is Organized With a Membership of Three Hundred—Plans To Build Ornate Home.

To keep pace with the rapid growth of the city a new exclusive club for men has been organized. It is known as the Knickerbocker Club of Los Angeles, and comes into existence with a membership of more than 300. Articles of incorporation were filed yesterday. Temporary quarters have been found at No. 437 South Hill street. Among the charter members are some of the most prominent local business and professional men. B. W. Hahn is president; Richard Ingalese, vice-president; Joseph A. McBride, treasurer. Joseph P. Keogh, George F. Colton, D. H. Schuhman and G. R. Brown are directors.

The club is to be patterned somewhat along the lines of the other exclusive clubs of the city. In addition there will be a literary department and weekly meetings will be held at which current topics will be discussed by speakers. The membership is to be limited to 750. It is the ultimate hope of the charter members and officers to have a home for the club to excel anything here at the present time. A choice site is to be selected and a large, ornate structure built. The quarters on Hill street have been fitted up to care for the needs of the club for some time to come.

CASTORIA

For Infants and Children.

The Kind You Have Always Bought

Bears the Signature of Chas. H. Fletcher

MUSIC AND THE STAGE.

(Continued from Fifth Page.)

orchestra supply the former and the Biograph the latter. Valentine does not smile like a man in fear of losing his job.

Two pretty girls, Victorine and Zolar, do a dancing and fencing turn in which electrically-charged foils, nifty costumes and unusual stage settings conspire to thrill and please an audience quite ready to render homage to grace and beauty. Archie Onri and his assistant, Miss Dolly, are jugglers with plenty of movement in their act. Their principal source of applause is Onri's invention, the "devilstick," which appears to be a sort of highly-trained "diabolo." Onri's simian make-up also gets him some laughs. Warren and Francis do an acrobatic and dance specialty that goes strong with the audience. The man is clever in eccentric gmynastics, but the chief attraction of the act is the lady member, who literally walks all over her male team-mate. This pleasantly plump little person has a remarkabe facility in the matter of flips and handsprings and the straightest limbs—so far as they are visible—ever seen outside the canvas of Millet or David. When she walks on her hands this fact is excellently in evidence. Black and Jones would probably be still dancing and singing at last night's show if the audience had their way. It took the combined efforts of stage manager and orchestra to choke off the demand for more, and permit the dark-town pair to make their getaway.

"Her Own Mother" meets all the specifications for a first-class farce comedy. It contains an uncle whose tendency—to insanity is demonstrated by a hatred of women and marriage, and a nephew who plays crazy to cure uncle of his monomania. But the rich and rare fun is developed by Alice Lindley in the double role of the wife and mother-in-law of nephew, assumed to save the old man's money from falling into the hands of unappreciative strangers who might waste it. Every word Miss Lindley utters, every look and gesture, inspires laughter. This is Miss Lindley's first vaudeville appearance here—she has found her metier. There is little plot in "Her Own Mother"—why waste a plot on a playlet with a comedienne of the Lindley caliber in the cast? The support is excellent.

Finally there is a trio of heavyweight acrobats called by the programme the Yoscarry Troupe. They do some clever gymnastics and get appreciative laughs for their failures—intended or otherwise—to climb three stories high over their hefty team-mates. Their three-high falls and saults are professionally meritorious and their laugh-making capacity sounds good to the box office. The number that falls short of the average is Dallas Chandler, a good-looking young woman who has voice and gowns, but not the vaudeville vim. It is hard to describe her failure, but she certainly accomplishes a very successful one.

ARRESTED FOR THEFT.

Earl Thompson, formerly a messenger boy in Los Angeles, but during the last two years employed on one of the boats plying between this city and San Francisco, was arrested yesterday afternoon on a charge of having stolen $90 two years ago.

A New Recipe by Mrs. Pearce

Pop-Overs

For Breakfast or Dessert

—This recipe is printed to fit the "Globe A-1" recipe file which so many women now have—but if you haven't a file, of course, you will want the recipe, anyway.

—We are now mailing this recipe to all women who have written us before for these recipes, and those who have written for one of the files.

—But if you have not written us and did not give your name, when you secured a file—

Send Your Name and Address

to us at once, so we may have your name on our list. Then we will immediately mail you this recipe and others we may have from time to time by Mrs. Pearce, and which will help fill up your file. This will enable you to have a goodly number of Mrs. Pearce's recipes in the handiest way possible.

—Mrs. Pearce, you know, is Domestic Science Director of the Y.W.C.A. She uses

Globe "A-1" Flour

for all her baking. With the "Pop-Over" recipe is also a recipe for "Orange Sauce," and these "Pop-Overs" served with this sauce, make a unique and delightful dessert.

Send Request on Coupon or by Letter

Globe Mills, Los Angeles

—Kindly put my name on your list, and send me the recipe by Mrs. Pearce as you get them.

Name .....

Address .....

Town .....

I will notify you if I change my address. Have you one of our files?

Dept. T

Drive Away Germs with Gold Dust

The modern surgeon carefully cleanses hands and instruments before and after every operation; he realizes the danger both to himself and his patient of any clinging germs.

Germs thrive and multiply wherever they can find a lodging place in grease and dirt, and where things are scrupulously clean they find it hard to live.

The easiest and surest way to keep things clean lies in the use of Gold Dust washing powder. Gold Dust goes deep after dirt and routs out every germ and hidden impurity. It is the sanitary cleanser.

Wood Bros.

Good Clothes

Public confidence is the keystone of the Wood Bros. success—and that has been won by selling honest merchandise, always equal in every respect to every claim made for it.

Utmost Clothes Value in Our New Fall Suits at $15.00 and $20.00

The attractive new autumn suits we offer on our second floor at $15 and $20 represent not only the closest margin selling any merchant can possibly afford—but, in addition, they represent increased value, made possible by our exceptional rent advantages.

Compare our $15 and $20 suits—fabric for fabric—tailoring for tailoring—style for style—with any other $15 and $20 suits shown in Los Angeles, and you will find it a matter of fact that Wood Bros., suits outclass them all in every point. This is not a thoughtless statement—but a fact that you can easily verify to your distinct advantage.

You are always welcome here to look and compare, whether you wish to purchase or not.

The suits we show on our first floor at $25, $30 and $35 are the highest class ready-to-wear garments produced. The values are without question the strongest offered in Los Angeles.

Enjoy Our Windows Today

Wood Bros.

343 South Spring Street

Sample Corset Sale

A sale of fresh, perfect samples sold us at a big reduction by the traveling representative for several of the best-known Corsets—all sorts, from the plain, serviceable Coutil and batiste to the very finest fancy silk and brocche materials — some in delicate colors.

Just Half Price

Values $5 to $25

In the lot there are sizes to fit regular, medium and stout figures—but, of course, not in every style represented—don't look for that! An ample variety in sizes 20 to 23, and a good assortment up to 30 for early comers.

All Fresh New Styles in a Variety of Sizes

Remember these are travelers' samples—but very slightly soiled in handling—down-to-date models of the very finest corsets, for which you are glad to pay regular prices, now on sale at exactly half price.

On Sale at Our 531 Shop Only

Newcomb's CORSET SHOP 531 533 SOUTH BROADWAY

Mary Anderson Warner

Gowns 5th Ave., New York 739 South Broadway

Spier's Tailored Hats $10 Up

Exclusive Importations for Evening and Street

THIRD AND HILL

SEASIDE TERRACE, Santa Monica, is the place to buy for an investment, apartment or hotel. SCRADERS REALTY BROKERS, Fremont Avenue and Ocean Front Promenade, Santa Monica, Cal.

by Mrs. Pearce

Overs

t or Dessert

d to fit the "Globe
ch so many women
ou haven't a file, of
nt the recipe, any-

g this recipe to all
ritten us before for
hose who have writ-
iles.
written us and did
when you secured

e and Address

e may have your
Then we will imme-
s recipe and others
ime to time by Mrs.
will help fill up your
ble you to have a
Irs. Pearce's recipes
possible.
know, is Domestic
of the Y.W.C.A.

l" Flour

all her baking.
h the "Pop-Over"
pe is also a recipe
"Orange Sauce,"
these "Pop-Overs"
ed with this sauce,
e a unique and de-
tful dessert.

Request on Coupon or by Letter

Globe Mills, Los Angeles
ally put my name on your list, and
d me the recipe by Mrs. Pearce—
you get them.

till notify you if I change my ad-
Have you one of our files—
Dept. T.

orset Sale

f fresh, perfect samples
at a big reduction by
eling representative for
f the best-known Cor-
sorts, from the plain,
le Coutil and batiste
ry finest fancy silk and
materials — some in
colors.

t Half Price
lues $5 to $25
here are sizes to fit regular,
nd stout figures—but, of
t in every style represented
ok for that! An ample
izes 20 to 23, and a good
up to 30 for early comers.

Styles in a
f Sizes
amples—but very slightly
date models of the very
are glad to pay regular
alf price.

31 Shop Only

531
533
SOUTH
OP Broadway

on Warner
w York
739 South
Broadway

ed Hats $10 Up
portations for Evening and Dress.
THIRD AND HILL.

to buy for an investment Portable Houses
BARNS, Yellow and Black Office
Santa Monica, Cal. Phone ——

Flying: Racing: Shooting: Fishing: Ball. Part III—In the Field of Outdoor Sports.

The Los Angeles Times

The Pink Sheet---4 Pages---Illustrated.

XXIXTH YEAR. WEDNESDAY MORNING, OCTOBER 25, 1911. PRICE: Single Copies, on Streets and Trains, 5 Cents. Per Month, per Copy, Delivered, 25 Cents.

The House of Biehl
Importing Tailors
Biehl's Business Suits
Authentic in style—perfect in fit—unusual in fabric, fashioned of exclusive and beautiful weaves in blue, brown and gray that blend with the season—as well as the more modest shades.
$35 and Up For Men and Young Men
516 South Broadway.

Look Twice at the Label
certain thing about most 5c smokes
uncertainty. The only uncertainty
R. B. 5c Cigar is whether or not
dealer has another one left in the box
other box on the shelf. No cigar, at
price, ever brought to lower California
such a sale. It is the quality smoke
nickel. All clean,
iller, strictly hand
a fine, mild and
smoke. Be sure
the genuine R. B.
R·B
FRANK, Distributer
Spring St., Los Angeles, Cal.

GET THE
Gramograph Habit
Saves Time
Avoids Mistakes
This ingenious device automatically receives and gives receipts for Times Want Ads. You will find a Times Gramograph at the Owl Drug Store, 330 South Spring Street.
Times "Liners"
GET THE BEST RESULTS

Who's Your Doctor?
Cure Guaranteed. Rooms 516 Grosse Building.

The Bootery
Smart Shoes for Women
432 Broadway

CADILLAC AGENCY
1318 S. MAIN STREET
Main 9449 F2110

Men's $15 Suits On Sale $4.85
CONTINENTAL SALES CO.
110 West Third St.

House of Biehl
IMPORTING TAILORS.
Business Suits $35 and up.
516 South Broadway.

ink Puritas Distilled
er—5 Gallons 40
Home 10053, Main 8191.
ER AND COED STORAGE CO.

For Solid Gold Crowns
For a full set of Guaranteed Teeth $5
Painless Extraction Guaranteed
YALE DENTISTS
Open Sundays, 9 to 12. Third Floor, Parmelee-Dohrmann Building, 444 South Broadway.

Ladies' and Misses' Suits
$18 Values for $15.00
BROADWAY Clune Theater Bldg.
Spring Sts., Los Angeles.

McPhail Pianos
Excel either King or Queen in reigning supreme over 74 years (Boston.) Built on honor, sold on merit. Other fine pianos $3 month up.
N. W. FISHER, 105 N. Broadway.

Clean, warm water as often—a bath for only one cent.
HOT WATER
expensive heaters? furnace in the world

Corsets and Corset Accessories Exclusively
Newcomb's 531 533
CORSET SHOP SOUTH

Fifty-seven Varieties.

BIG ENTRY LIST FOR LADIES' KENNEL SHOW.

Southern California Association Preparing for Classiest Exhibit of Its Career—Prizes Galore Offered for Best in Each Class—Canines Will Be King Beginning November Ninth at Luna Park.

INTENSE interest centers in the approaching second annual dog show of the Ladies' Kennel Association of Southern California which will be held in Luna Park November 9, 10 and 11.

While the entry list has been open but a week there are strong possibilities of the list even surpassing that of last year, when there were 314 entries in the show.

The fact that a show is to be given in Sacramento one week ahead of the show here has been a trifle disappointing to the ladies in charge of the local show, but the only difference it may cause is in the number of northern entries. Last year this class of entries formed a large proportion of the show.

There are a total of 197 prizes offered for as many classes of dogs and the competition to carry off the blue ribbon in each class is keen.

RUSH TO ENTER.

At the various kennels throughout Los Angeles county and Southern California there has been a breathless rush of work in grooming the canines and training them in the strictly proper dog show habits and department.

Beautiful cocker spaniels, with sad eyes and long, drooping ears, have heroically withstood having their long, shaggy hair combed and washed and combed again for day after day as their owners prepared them for the eye of the judges. Boston bull terriers, the sauciest little canines that live, have been curbed a little and taught how to act before the eye of the donor of the blue ribbons.

The headquarters of the Ladies' Kennel Association has been established at the Pin Ton restaurant on Broadway and Show Secretary Mrs. F. M. Connor is there daily to receive entries. The entry list will positively close Saturday at noon and all those planning to enter dogs should have their blanks filled out and in the hands of the secretary by that time.

Alf Delmont of Devon, Pa., who is considered one of the best officials at a dog show on the Pacific Coast, will act as judge of the coming show. He had agreed to judge the Sacramento show, but when he was informed of the Los Angeles show he canceled his arrangement with the Sacramento people and will come to Los Angeles to judge.

The Bench Show Committee that is handling the arrangements for the big show consists of Mrs. Ella F. Morgan, Mrs. S. Grant Goucher, Miss Lydia Hopkins, Mrs. J. Henry Peckham, Mrs. Frank Moore Connor, Mrs. E. A. McClure, Mrs. A. N. Fairchild, Mrs. E. W. Hopperstead, Mrs. Nellie Winterman and Mrs. R. B. Byles.

The judges of the show will be Miss Jean Forgeus, Williams, Cal., Russian wolfhounds; Alf Delmont, Devon, Pa., all other breeds and classifications.

Prizes have been offered for the classes and breeds of dogs which are approved by the American Kennel Club. In most cases the breeds are divided into classifications of puppies, dogs novice, dogs, limit, dogs, open, dogs, winners, dogs, with the same classification for the opposite sex.

VARIETY OF BREEDS.

The breeds are as follows: Bloodhounds, mastiffs, St. Bernards (rough and smooth coated,) Great Danes, Russian wolfhounds, deerhounds, grayhounds, foxhounds (English and American,) beagle hounds, Esquimaux, pointers, English, Gordon and Irish setters, Chesapeake Bay dogs, Irish, water, Clumber, field, Cocker, black and other than black, spaniels, dachshunds, collies, Belgian or German sheepdogs, poodles, chow-chows, Dalmatians, bulldogs, Airedale terriers, bull terriers, French bulldogs, Boston terriers, fox terriers (smooth-coated and white-haired,) Irish, Scottish, West Highland and Skye terriers, schipperkes, Pomeranians, French toy, Japanese, Pekingese spaniels, pugs, toy poodles, Yorkshire, Maltest and toy black and tan terriers, griffons Brullexoise,) Chihuahuas, Italian greyhounds, papillons and miscellaneous with the breed stated.

In the prize list, which is one of the longest and best ever offered at a bench show, there are 197 prizes in the various classes. Prominent among them are the prizes for handlers, which are in gold coin.

Another of the prizes offered is that by L. C. Brand for the best dog in all-terrier class. The president's cup, which is offered by Mrs. Ella F. Morgan for the best animal in the show, regardless of breed or class, is being eagerly sought by the owners and breeders of fine dogs.

In the unclassified specials, where the greatest leeway is given for showing fine animals, intense interest centers. The prizes offered are:

UNCLASSIFIED SPECIALS.

Mrs. Ella F. Morgan, president's cup for best dog or bitch in the show.

Mrs. C. J. Lindgren, trophy for the best Toy owned by a member of the L. K. A. of Southern California.

Pacific Coast Toy Dog Association offers club trophy for best Toy, any breed, owned by a member.

Sherwood Hall Trophy No. 1. Presented by Miss Lydia Hopkins for best Toy, either sex, owned and shown by a southern member of the L. K. A. of S. C.

William Z. McDonald, trophy for best dog or bitch in champion variety class.

Whitley Jewelry Company, trophy for best dog or bitch in ladies' variety class.

Sherwood Hall Trophy No. 2. Presented by Miss Lydia Hopkins for best dog in gentlemen's variety class (non-sporting.)

California Furniture Company offers cup for best dog or bitch in Smooth Terrier class.

L. C. Brand offers trophy for best dog or bitch in the All-Terrier class.

Russian Wolf Hound Club of America trophies to be placed in catalogue.

L. K. A. of Southern California offers $15 in gold to the single owner having largest number of dogs benched.

First prize for best decorated bench.

Second prize for best decorated bench.

Third prize for best decorated bench.

Ladies' Kennel Association of Southern California trophy, for best dog or bitch owned by a member, either active or associate.

Ladies' Kennel Association of Southern California offers club medal for best dog or bitch owned by an active member. Winner of trophy not to compete.

Ladies' Kennel Association of Southern California offers club medal for best dog or bitch owned by an associate member. Winner of trophy not to compete.

The trophy offered by The Times for the best French bull bitch bred and owned in Los Angeles county is another prize eagerly sought for.

A number of prominent Angelenos have offered prizes and trophies for special classes, among whom are: Mrs. Ella F. Morgan, Mrs. C. J. Lindgren, William Z. McDonald, L. C. Brand, Mrs. Hartley Williamson, Mrs. Natalia Young Smith, Miss D. B. Champion, Mrs. J. B. Martin, R. A. Rowan, Dr. L. A. Lauer, Col. J. B. Lankershim, Mrs. Ralph C. Stewart, Mrs. C. Frederick Kohl, Joseph Zemansky, Eddie Maier, Mrs. E. W. Hopperstead, Freeman A. Ford, Mrs. E. A. McClure, Mrs. E. M. Berlin, S. Grant Goucher, William E. Ransom, Mrs. J. Henry Peckham, James Ewens, Fred B. Zumbro, Mrs. A. N. Fairchild, Fred H. Bixby, Frank R. Strong, Charles J. Winterman, J. Abrahamson, Mrs. A. Koehler, Col. J. W. Brooks, H. B. Crouch, George M. Otis, R. C. Halsted, Dr. and Mrs. A. B. Byles, Dr. G. W. Tape, Mrs. R. C. Macklin, Martin J. Jackson, A. E. Morro, F. B. Silverwood, Mrs. J. Bell, Charles B. Meyberg and others.

Blue Blooded Bow Wows.

Prospective Prize-Winners

In bench show to be held at Luna Park. Champion Silver Lake Result (top.) Mrs. Nellie Wintermann with Ascot Lady (center.) A few of the prize-winning Pekingese spaniels from the kennels of Miss Lydia Hopkins (bottom.)

U.S.C. TO MEET POLY BOYS TODAY

SECOND GAME OF SERIES IS SURE TO BE HOT.

Pair of Goose Eggs in First Game Leaves Question of Superiority Still Open—High School 'Varsity Will Start Play but Freshmen May Get Chance.

Bovard field this afternoon will be the scene of what promises to be a warm little drama in two acts when the U.S.C. Rugby 'varsity hooks up with the fifteen from the Polytechnic High School in the second game of the present series.

The first game between the pair ended in a 0 to 0 score, but as it was earlier in the season and before the Cards made the showing against Stanford the High School lads will have to get up early and hit the high places to make the boat.

The series is to be for three games and the team having the greatest number of points at the end of the third game will be awarded the trophy.

These games were got up by Warren Bovard, manager of U.S.C., so the students of the Methodist institution would have a chance this season to learn the new game.

The Poly team has been working hard for the past two weeks with this game in view and hope to make the U.S.C. team take water. The Mechanics have not been in organized athletics for the past year, but if they make good this season there is a great probability that the ban will be lifted and once more the Poly battle cry will be hear over the various fields in the South.

The U.S.C. team will start with its regular line-up, but if the games goes against the High School team, too strong, Higgins will pull out some of his first string men and give the freshmen a chance.

By Old Timer.

NEW BOXING RULES PROPOSED.

Veteran Featherweight Has Drawn Up Set.

Thinks They Are Improvement on Queensberry.

Offers Change in Weights for Classes.

[BY A. P. NIGHT WIRE TO THE TIMES.]

YONKERS (N. Y.) Oct. 24.—Jacob Skelly, the veteran featherweight, who retired from the ring in 1892, and has recently been apointed an official referee by the State Athletic Commission, has prepared a revision of the Queensberry rules which he hopes to see adopted for American boxing. Some of the more important sections of his revised code are:

The weights for all championship contests shall be as follows:

For bantamweights, 110 pounds; featherweights, 120; lightweights, 135; Welterweights, 145; middleweights, 158; light heavyweights, 170; all over 170, heavyweights.

Each champion shall defend his title at least twice a year, if the challenger post a $1000 guarantee. A champion refusing to make a match shall forfeit his title.

There shall be no continuous clinching, hugging or wrestling allowed by the referee.

If either man goes down through weakness or other causes, he must get up unassisted within ten seconds. The other man meanwhile must step back ten feet. A man hanging on the ropes in a helpless condition, or a man on one knee shall be considered down, and if struck is entitled to the decision.

The referee shall decide all contests on points.

The points to count shall be for attack, direct clean hits with either hand above the belt, defense, guarding, ducking, counter-hitting or side-stepping. Where points are equal on both sides, consideration must be given to

Knocked Off Mound.

MATHEWSON CRUSHED BY ATHLETIC SLUGGERS.

Connie Mack's Men Win Third Game of World Series With Superb Stick Work and Clever Fielding. Barry and Baker Star Hitters for Victors—Phillies Hope to End Series Today.

[BY A. P. NIGHT WIRE TO THE TIMES.]

PHILADELPHIA, Oct. 24.—Hitting the great Mathewson to all corners of the field, the Philadelphia Athletics defeated the New York Giants at Shibe Park today for the third successive time, score 4 to 2. The American League champions now need but a single game to give them the world's baseball honors for the second year in succession.

The victors not only outbatted the champions of the National League, but also outfielded them and showed more alertness on the bases.

The total attendance was 24,355, and the total cash taken in was $40,957. This was divided as follows:

Each club, $7372.26.

Players, $22,116.78.

National Commission, $4095.70.

Today's game ends the players' participation in the receipts. They will receive $127,916.61. Of this amount the winner will receive 60 per cent. and the loser 40 per cent.

Twenty-one men in each team are eligible to participate in the division of the money of each club.

It was a finely played game, sensational in spots, and gave the home crowd plenty of opportunity to cheer. New York, getting the jump in the first inning, the Athletics came from behind, passed them in a fierce onslaught in the fourth inning and were never again headed. Nearly 25,000 persons witnessed the contest.

MATHEWSON CRUSHED.

Mathewson, the mainstay of the Giants, was fairly crushed under the fusillade of hits, and at the end of the seventh inning he retired in favor of Wiltse. The latter pitched but one inning against the heavy-hitting Philadelphia team, and escaped with one two-base hit out of four men up. Ten hits for a total of sixteen bases were made off Mathewson in six innings. In the seventh inning he gave his only base on balls to Baker.

"Chief" Bender, the Athletic's sterling pitcher, while he did not equal the wonderful game he pitched against New York on the opening day of the series, was never in trouble except in the first inning.

New York got but seven hits off Bender, only two of them coming in one inning. He struck out four men and gave two bases on balls.

Barry, the brilliant shortstop of the Athletics, was the star man at the bat. In four trips to the plate he ripped out a single and two doubles, but none of his hits figured in the scoring. The sensational Baker came to time with a pair of two-base hits out of three times up, and Murphy broke loose for the first time in the series, and laced out two doubles that set the crowd wild with cheering.

Capt. Davis, substituting for the injured McInnes, also was in the thick

Athletics passed New York by scoring three runs. It was in this inning that the greatest exhibition of hitting seen in the present world's series was given. The only men on the Philadelphia team who did not get into the hit column were Oldring, Thomas and Bender.

For New York, Devore, Doyle and Fletcher showed best at the plate. Devore got two singles in four times up, Doyle smashed a triple in three times at bat, and Fletcher had a pretty pair of singles, but only Devore's hit and Doyle's three-base drive figured in New York's scoring.

In the fifth inning, Collins singled to right field, and came all the way home on Baker's two-base hit to right center. It was a great exhibition of running, and his head work, coupled with his fleetness, won him a round of cheers.

In the four games so far played, neither Murray of New York nor Thomas of Philadelphia has made a hit.

BRILLIANT FIELDING.

Aside from the exceptional exhibition of hitting, the game was replete with brilliant fielding, both pitchers being backed up in fine style. Herzog and Fletcher for the Giants, and Collins, Barry and Baker for the Athletics, put up a dashing game. Baker had a throw that was a little wide charged against him, and Fletcher fumbled a grounder in his hurry to scoop it up and shoot to Merkle.

The crowd filled Shibe Park, but it did not quite come up to the attendance of the first day. The figures given out by the National Commission showed a total of 24,355 paid admissions, or a total of 126,138 for the series.

The game was cleanly played. Snodgrass, who had expected a demonstration against himself for the spiking of Baker in the game at New York on Tuesday, last, went through the contest with only a few hoots and hisses aimed at him.

The stakes of the series are the richest ever played for by two baseball teams. The players' participation in the receipts ended with today's game. They will split $127,910.61 of which 60 per cent., or $76,746.36, will go to the winners, and 40 per cent., or $51,164.24, to the losers. Twenty-one players on each team are eligible to participate in the money, so that the players on the winning team each will receive $3654.88, and the members of the losing team $2436.26 each.

The Athletics, on winning the world's championship last year, received $2064.74 each, and Chicago, the losers, $1375.16.

New York's hopes were raised right at the start of the game. Devore singled and came home on Doyle's drive to right center for three bases. Snodgrass brought Doyle home with

MATHEWSON CRUSHED

(Continued from First Page.)

a long sacrifice fly to Lord, and it looked bad for the Athletics. Murray was an easy out on a grounder to Davis, and Merkle struck out.

NEW YORK.

	A.B.	R.	B.H.	P.O.	A.	E.
Devore, lf	4	1	2	0	0	0
Doyle, 2b	3	1	1	2	0	0
Snodgrass, cf	3	0	0	0	0	0
Murray, rf	4	0	0	1	0	1
Merkle, 1b	4	0	1	11	1	0
Herzog, 3b	4	0	0	1	4	0
Fletcher, ss	4	0	1	2	4	1
Meyers, c	4	0	0	5	0	0
Mathewson, p	1	0	0	1	1	1
Wiltse, p	0	0	0	0	0	0
Becker, x	1	0	0	0	0	0
Totals	32	2	5	24	11	3

PHILADELPHIA.

	A.B.	R.	B.H.	P.O.	A.	E.
Lord, rf	4	0	1	2	0	0
Oldring, cf	3	0	0	2	0	0
Collins, rf	3	1	2	3	01	0
Baker, 1b	3	1	1	4	2	1
Murphy, rf	3	0	0	2	0	0
Davis, lb	4	1	1	5	1	0
Barry, ss	3	0	2	1	1	0
Thomas, c	3	0	0	5	2	0
Bender, p	4	0	0	0	3	0
Totals	32	4	7	27	11	1

x—Batted for Mathewson in eighth.

SCORE BY INNINGS.

	1	2	3	4	5	6	7	8	9
New York	2	0	0	0	0	0	0	0	0—2
Philadelphia	0	0	0	2	1	0	0	1	x—4

SUMMARY.

Two-base hits—Murphy, 2; Baker, 2; Davis, Meyers, Barry, 2; Merkle.

Three-base hit—Doyle.

Hits—Off Mathewson, 10 in 7 innings; off Wiltse, 1 in 1 inning.

Sacrifice hits—Snodgrass, Thomas, Oldring, Collins.

Double play—Baker to Davis.

Left on bases—New York, 4; Philadelphia, 8.

Bases on balls—Off Mathewson, 1; off Bender, 2.

Struck out—By Bender, 4; by Mathewson, 5; by Wiltse, 1.

Time of game—1h. 50m.

Umpires—Dineen, behind the plate; Klem on bases; Connolly, right field; Brennan, left field.

The Star of the World Series.

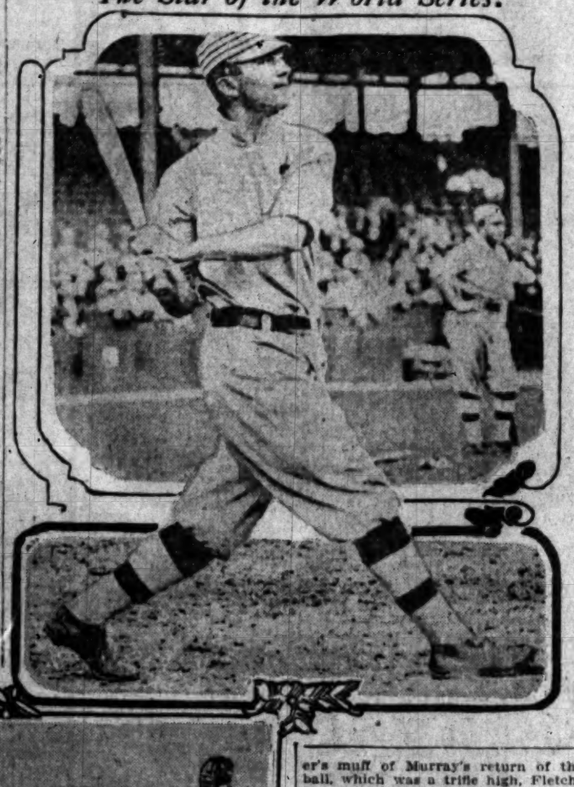

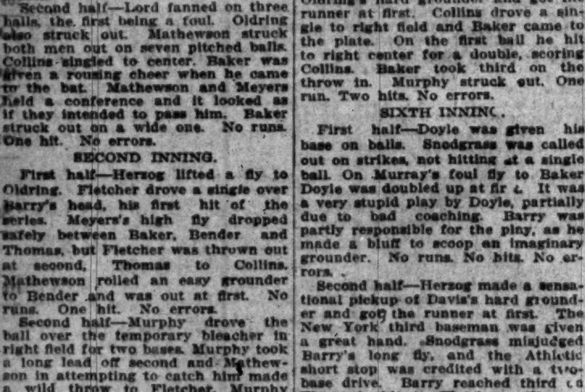

Baker of Philadelphia,

Who again was the great feature of the game between the Giants and the Athletics. The upper picture shows him fungo-hitting; the lower picture is a snapshot of the start of one of his home runs in the present series.

Ringside Dope.

STORY OF WORLD-SERIES GAME TOLD BY INNINGS.

THE fourth game between the Giants and the Athletics started with the following batteries:

New York: Mathewson and Meyers.

Philadelphia: Bender and Thomas.

Wiltse went into the box for the Giants in the last half of the eighth inning.

Game by innings:

FIRST INNING.

First half—Devore reached first on an infield single. Bender diverting the course of the ball but was too late for Barry to handle. Doyle drove the first ball pitched to right center for a triple, scoring Devore. On Snodgrass's fly to Lord, Doyle scored. The New York rooters made the stand shake with their yells. Murray was retired at first, Davis unassisted. Merkle struck out on three pitched balls. Two runs. Two hits. No errors.

Second half—Lord fanned on three balls, the first being a foul. Oldring also struck out. Mathewson struck both men out on seven pitched balls. Collins singled to center. Baker was given a rousing cheer when he came to the bat. Mathewson and Meyers held a conference and it looked as if they intended to pass him. Baker struck out on a wide one. No runs. One hit. No errors.

SECOND INNING.

First half—Herzog lifted a fly to Oldring. Fletcher drove a single over Barry's head, his first hit of the series. Meyers's high fly dropped safely between Baker, Bender and Thomas, but Fletcher was thrown out at second, Thomas to Collins. Mathewson rolled an easy grounder to Bender and was out at first. No runs. One hit. No errors.

Second half—Murphy drove the ball over the temporary bleacher in right field for two bases. Murphy took a long lead off second and Mathewson in attempting to catch him made a wild throw to Fletcher, Murphy taking third. Davis dropped an easy one in front of the plate and was thrown out at first on a very close decision, Mathewson to Merkle. It was a pretty play by Mathewson. Murphy attempted to steal home, but Barry missed the ball, and Murphy was run down by Meyers unassisted. Barry made an infield single, the ball rolled along the left field base line, Mathewson and Herzog waiting for it to roll foul, but it stopped on the line. Thomas fouled to Meyers. No runs. No hits. One error.

THIRD INNING.

First half—Devore flied to Oldring. Doyle hit a high one between home and third which Baker took care of. Snodgrass hit a grounder to Barry and was out at first. The centerfielder rounded first base and was hooted by the crowd in the bleachers. He walked to his position. No runs. No hits. No errors.

Second half—Bender was thrown out at first, Fletcher to Merkle. Lord hit the ball the to right field for a single. He was forced a moment later Fletcher to Doyle, on Oldring's grounder. Collins struck out on three pitched balls. No runs. One hit. No errors.

FOURTH INNING.

First half—Murray flied to Baker. Merkle, after fouling a half-dozen balls, struck out for the second time. Herzog bunted toward first but was out by Davis unassisted. No runs. No hits. No errors.

Second half—Baker doubled to left center and was given a great cheer. Baker scored on Murphy's double to left. The stand and bleachers simply went wild. Murphy scored on Davis's double to right. The cheering which began when Baker made his two-bagger's muff of Murray's return of the ball, which was a trifle high, Fletcher not being able to reach the throw. On Thomas's hit to Herzog, Barry was run down between home and third, Herzog getting the putout. Thomas went to second on the play. Bender out to Merkle unassisted. No runs. One hit. One error.

NINTH INNING.

First half—Merkle doubled to right. Herzog went out on a grounder, Baker to Davis, Merkle taking third. Fletcher lifted a fly which Collins took care of. Meyers stepped to the plate. He was out on the first ball pitched, Collins to Davis. Score:

New York—Runs, 2; hits, 7; errors, 3.

Philadelphia—Runs, 4; hits, 11; errors, 1.

ENTHUSIASM TOO MUCH IN RIVERS'S PARTNERS.

The sad things that Joe Rivers has been doing to his training partners is causing consternation at Doyle's camp.

Rivers is very much in earnest in his training. He remembers every time he enters the ring, his defeat at the hands of Johnny Kilbane and he proceeds to take out his feeling of depression on his sparring partners. Yesterday, Charley Picato, who has been the receiving portion of Rivers's training for a week or more, suddenly stopped short. He took off his gloves and announced between gasps that he was through.

"What do you take me for?" quavered Picato, "I ain't no sand bag to be pounded all over this here ring. That man, Rivers, is peevish and I can't stand it," and he looked wrathfully at Rivers out of his one good eye. The other was closed as the result of putting it against Rivers's gloves too often.

Rivers is not at all gentle in his handling of his partners, and while he is not intentional rough with them, the young Mexican is so deadly in earnest and so fearful that he will not get in the best of condition that he is working like a steam engine, and necessarily his sparring partners bear the brunt of it. Picato left Doyle's yesterday and said that he would not be back.

Also there is kind Brother Andy of the abundance of avoirdupois, who is beginning to tire of his battles with his fire-eating brother. Andy has stood the gaff like a Trojan, and has willingly struck Joe on the gloves with almost every portion of his soft anatomy.

But the pace is telling, and, yesterday, after a gruelling four-round bout, in which he was hammered and pounded all over the ring, he sought out Joe Levy, manager for Rivers, and leading him to one side, explained that he would like to secure a lay-off of a few days if he expected to live much longer.

"You see, I like Joe and Joe likes me," said Andy Rivers, "but he forgets that we are only training and not fighting, and he hits me first in the eye and then in the stomach, and then the bastes me in the other eye and knocks me on the jaw.

"I am sore all over, and I have got to stop for a whil . Don't tell Joe about how sore I am physically, for he might feel badly and let up on his other sparring partners. It is doing him good the way he is whaling into us, but I am too sore and bruised to keep at it."

Levy agreed that Andy should have a two-days' rest and immediately closed arrangements with Battling Chico to spar with Rivers for the remainder of his training period.

OPENING DAY OF S. C. WHIST TOURNEY.

The Southern California Whist Club starts today on its great elimination series of games at the Hayward Hotel. There will be nearly sixty players seated at tables at one time and the first day will be a free-for-all match. According to R. D. Richards, president of the club, the number of players will be narrowed down each day as they lose, the final Saturday games being to decide the champion whist devotees in this section of the country. The entire mezzanine floor of the hotel has been given over to the card players, and all scores will be kept by the secretary of the club, Richard Nevil, during the contest.

CAMPUS BRIEFS

By Owen R. Bird

THINGS are booming along right merrily for the Stanford-Berkeley excursion among the southern football fans. Meserve and Taggart, two Rugby boosters from the law school, have planned to take a big bunch of local collegians to see the big game in the North this year, and, for this purpose have chartered the good ship, Harvard. Up to the present writing the going for the trip has been good and about one hundred have signed up. The fare has been put within the reach of every one and before the sailing day, Taggart says, he expects over 400 on the books.

A great many of the Stanford and Berkeley alumni are going and there should be some warm times aboard both coming and going. On the way up the various supporters of the two teams will probably spend their time making wagers as to the respective merits of the teams, and on the way home these will be settled, and if this is not enough to warrant a hot time, will some one please write.

Jimmy Clapp, left halfback on the Oxy scrub team is rapidly coming to the front as a foot ball star. Jimmy's rise is an example of what a college course in coaching will do for a man. One year ago he entered Oxy the greenest of green freshmen, but was brought out as a basketball possibility. At this time, no one had the slightest idea that he would ever be seen in a football suit.

When the season opened, this fall, Jimmy got out with a few of the rooters before the regular practice and was punting the ball around the field. Coach Pipal noticed that he was booting long spirals, which carried true and high. He strolled up to the boy and asked him if he had ever played any football.

"Nope," said Jim.

"Where did you learn to boot," said the coach.

"Always knew how," says Jim.

"You report for practice tomorrow night," said the coach and now Jimmy is making good.

"Chunky" Foss, the little five-eighths on the U.S.C. team, who, in the Stanford game was taken from the fray with his dome queer is O. K. again and in the practice last night showed all his speed and cleverness. Chunk got an awful swipe on the head in one of the grand scrambles in this gentle game of Rugby, about five men, according to his statement, booted him in the head while he was holding the ball on the ground, after being tackled.

During the spring months of the intercollegiate year, there will be a college swimming tournament held at one of the beach resorts. Wallace Robb, president of the Southern California Association, has taken the matter up and will have his plans ready by the time the spring term rolls around.

There are some good men in the southern colleges in this line of athletic activity and they should have a chance to let their light shine and not keep it hid under the bushel.

In the game, last Saturday afternoon, between Oxy and Pasadena High School, the college aggregation showed a lack of fighting spirit, which nearly spilled the beans. The score was 6 all when the last quarter opened and had not Dury Wieman, the human switch engine, been rushed to the rescue, the game would probably have ended with the score a dead heat. The Tigers have every possibility to make good this season, but at the present time, are subject to lapses in this fighting stuff and if a lapse should occur in one of the big games it would prove costly, as Pomona and Whittier are noted for the fighting spirit in an important game. Let's hope a word to the wise will be enough.

The gloom that pervades the local Stanford alumni and friends over the unexpected poor showing of their team in the contest with U.S.C. last Saturday need not be without some ray of hope. Comparative scores, unless most carefully balanced and due allowance made for all conditions, are not the very best means for measuring the strength of two football teams.

Two years ago the California and Stanford teams both played the Castaways in Los Angeles, the State university men coming out with a poorly played tie game, 0 to 10. The following week Stanford sailed in to the same team, and, when the dust had cleared, they had about fifty points to their credit.

To most of the sage prophets, the result of the game up North was a foregone conclusion, but California scattered all the dope to the winds by outclassing the favorites two to one in the annual clash, breaking the long string of Cardinal victories on the gridiron.

Most football teams have a slump some time during the season, arising from unaccountable sources and in a good many cases is not without profit. The famous Stanford spirit will not let a momentary weakness affect the team's chances when it comes to the supreme test. The supporters of both institutions can confidently look forward to another battle royal on November 11, in which the outcome may be ungertain until the final gun.

Poly High and U.S.C. will clash in the second game of the Rugby series being played by the two schools, Wednesday afternoon on Bovard Field. The first game of the series went to a 0 to 0 tie, but since the little affair out on the Methodist acres last Saturday we are inclined to think that the Cards will come home on the long end of the bacon tomorrow.

The U.S.C. varsity will have an easy time Saturday, as there is no game scheduled for them. The freshman team will travel to Santa Barbara, where the High School team of the Channel City will be offered up.

Intercollegiate football has not yet had its inning in the South this season. Starting November 11 the first good American game will be played on the Oxy field, when the Quakers and the Tigers lock horns. These Poets are bad men to meet in a pinch and this game will not be any walkaway for the Presbyterians if the showing of the Quaker team last year can be taken as any criterion. They have all last year's team back this fall with the exception of Morris Bogue at quarter-back, and at the present reading of the minutes the Quakers are going well. They gave Redlands an awful drubbing last Saturday in the first thirty minutes of Redlands ran up ten points, but the first string men had far and away the best of the argument.

Oxy will meet the Redlands men Saturday on their grounds and a line can be drawn on the Whittier-Oxy affair after the Presbyterians have had their little throw with the Baptists.

There will be a battle royal out on Baer field tomorrow, when the varsity and the second team meet in a regular match game. The scrubs have been making it warm for the varsity for the past three weeks and last Saturday asked for a chance to play them. Coach Pipal jumped at the chance and the game is on.

During the past week the scrubs have scored repeatedly on the big team and there has been much chortling in the gym on their part, now the varsity are going after them. Outside of this feature it will be a good practice for the entire squad before the Redlands game.

Tsung-Fah-Liu,

The first Chinese to participate in college football and one whose activities on the gridiron will be witnessed by thousands of football enthusiasts this fall, is Tsung-Fah-Liu of Brown University, Providence, R. I. So far as is known Liu is the first and only Chinaman to play on a college eleven in this or any other country.

It has been remarked in these lines before that there is a great fight for positions on the Occidental team this season and yesterday the reason for this leaked out.

On November 30 the Tigers are going to Tucson to play the University of Arizona and only fifteen men can go with the team, so the fifteen best will naturally be taken and all of the fifty men out want to be numbered among the favored ones for the big trip, it being the ambition of every college athlete, great or small, to take a long trip with a varsity team.

Pat Higgins was so elated with the game Saturday that he is now writing signs on the wall; he is all swelled up and rightly so.

Warren Bovard is also painting a few of these little marks after the affair Saturday. He can talk of nothing else and many of his friends have grave fears for his reason.

CHESS NOTES.

In the free-for-all chess tournament of the Cabrillo Club, San Diego, the four-round fight between the leaders is very warm, with definite results likely to be held in the balance until the close at the end of the month. Rev. E. B. Adams, the club champion, had, at the last report, won three games from E. Rohde, one from Dr. H. Stephen Smith, the club president, and two from A. P. Williams, with one loss to A. G. Pearsall and one to Williams.

Dr. Smith, who holds third place in the club chess classification, succeeded in taking one game and a draw out of his four with Pearsall, who was runner-up to Adams in past club tourneys.

Three players are started in the finals of the Southern California correspondence tournament, J. E. Woodbury of Los Angeles, and A. G. Pearsall of San Diego having drawn their personal game in Section III, and by virtue of winning all their other games in the preliminary round, qualified for the finals. The first-round trophy will go to the winner of their personal game in the final round. V. Asher of Redlands has also made a score of three and one-half games in Section IV, and is playing against Woodbury and Pearsall.

All games in Section III are finished, but the first round in the other sections seems destined to last through the year.

Scores of games recorded stand as follows:

Section I: Adams, won 2, lost 2; Barnett, 0-2; Stone, 2-0; Hazen, 1-0; Rohde, 0-1. Section II: Dr. Smith, 2-0; Holt, 1-0; Leipsic, 0-1; Williams, 1-0; Lanigan, 0-3. Section III: McWhorter, 1-3; Woodbury, 2½-2½; Pearsall, 2½-2½; Hart, 2-2; Grinnell, 0-4. Section IV: Smith, 1-2; Ruth, 2½-2½; Asher, 3½-2½; Struve, 0-2; Frasier,

Times Directory of Automobiles and Accessories

Alco — Trucks and Pleasure Cars Built and Guaranteed by AMERICAN LOCOMOTIVE CO., 1246-8 So. Flower. Rand & Chandler, So. Cal. Agents. F2637. Bdwy. 1[illegible]

Auburn — TOURIST PARTS. W. J. BURT MOTOR CAR CO., 10th and Main Sts.

Automobiles — AND MOTOR TRUCKS. 100 cars of all standard makes to select from. Largest auto salesroom West of Chicago. AUTOMOBILE CLEARING HOUSE Assn. 1039-1041 South Broadway.

Auto Supplies — Western Rubber & Supply Co. "Always Quality." Los Angeles.

Bargains — IN TIRES. AUTO TIRE CO., 6TH & OLIVE ST.

Brush — $515, IMMEDIATE DELIVERY. The Only One Cent Per Mile Automobile. 1212 SOUTH GRAND AVE. Phones 22239; Broadway 6[illegible]. Agents wanted for outside towns.

Cameron — Guaranteed car. [illegible] Motor cars. Air cooled—Direct drive on all speeds. Five passenger cars. Agents should contract for 1912 territory soon, as it is going fast. R. M. PITTMAN, Western Agent. Broadway 611. 1610 S. MAIN ST.

Chanslor & Lyon — Kelly-Springfield Tires, Motor Supplies and Tops. Los Angeles, San Francisco, Seattle, Fresno.

Diamond Tires — All Sizes and Types to Fit Any Make of Car. The Diamond Rubber Co. 1207-09 So. Main St.

Excelsior — AUTO-CYCLES. "The one-man runabout" that always makes good. H. G. WHITSELL, Bicycles, Sundries and Expert Repairing. 838 SOUTH SPRING STREET.

EMBLEM 4-H.P. $200 — The lowest priced first-grade motorcycle. JOHN T. BELL & CO., 953-955 S. Main St.

Empire Tires — Wear Longest. Our Tire Preserver gives you great Tire mileage. Our Peerless Tube beats them all. EMPIRE TIRE & RUBBER CO., 1218 South Main St. Los Angeles

Garage — Pacific Motor Car & Aviation Co., 1217-1231 So. Flower St. Open Day and Night. Home 60181.

Goodyear — COAT COMPANY. Headquarters for AUTO COATS, CAPS and GLOVES. 324 South Broadway.

Halladay — HALLADAY MOTOR CAR CO. $1150 to $2950. Easy Sellers. AGENTS WANTED. 1122-24-26 S. Olive St.

Havers — SUNSET AUTO CO. Six Touring Car, $1800. Roadster, [illegible]. Bdwy. 337. 11th and Figueroa.

Hudson — HUDSON SALES CO., H. L. Arnold, Mgr. Phones—Sunset Main 678; Home A-4[illegible]. 1118 South Olive St.

Hupp-Yeats Electrics — Los Angeles Hupp Corporation, 818 S. Olive. Home 10579; Main [illegible]

Marmon — International Champion. THE EASIEST RIDING CAR IN THE WORLD. GILHOUSEN BROS. 1120 SOUTH OLIVE STREET. PHONE F1044. BROADWAY [illegible]

Metz "22" — 1912 4-Cyl. Runabout. Price Complete $[illegible]. LOWN MOTOR CAR CO. 1321 San Pedro St. Tel. South [illegible]

Motor Car Supply Co. — [illegible] Tires and Tubes. 1[illegible] S. Main St.

National Motor Starter — [illegible] Main St.

Overland — Pacific Coast Distributors. J. W. LEAVITT & CO. 1214 South Olive St.

Parry "35" — Pathfinder "35." Motor Car Mfg. Co. of L. A. Temporary Salesroom, 912 S. Olive.

Penn 30 — Los Angeles—San Diego and Return. Non-stop endurance run under auspices of the Automobile Club of Southern California. STOCK CAR with sealed bonnet and tanks making 21 miles per hour and 15 miles on 1½ gallons gasoline. Entered by WEST COAST MOTOR CAR CO., 1319-21 South Main St. Home 60181, Main 8[illegible].

Perkins — IMPROVED GLASS FRONT. A. D. Perkins, Manufacturer of Auto Accessories. Corner Pico and Flower. F[illegible].

Rambler — Offset Crankshaft, Straight Line Drive, Big Wheels, Tires, Spare Wheel. All matchless Rambler features. W. K. COWAN, Agt. 1140-42 South Hope Street.

Reliance — RAPID AND RANDOLPH TRUCKS and 1000-lb. Delivery Wagons. Pioneer Commercial Auto Co., O. R. Fuller, Mgr. Main 1161 and [illegible]. 237 E. Market St.

Reo — Wholesale Office and Salesroom. 942-46 SOUTH GRAND AVE.

Schacht — SIEGMUND MOTOR CAR CO. Main 2138. 1231-1233 S. Main St.

Stoddard-Dayton — & BAKER-ELECTRIC. STANDARD MOTOR CAR CO. Bdwy. 2963; Home 10467. 1[illegible] S. Olive St.

Studebaker — Gasoline and Electric. For luxury of comfort, equipment and [illegible] they excel. F1819. 1245-1247 SO. FLOWER ST.

Twitchell — Air Gauges—accurate, certain and sure, assist you to keep your tires in perfect condition. Better carry one in your pocket. W. D. NEWERF RUBBER CO., 1[illegible] Street. Phones—F6091; Main 6[illegible].

Warren — Firestone and Columbus Electric. CALIFORNIA AUTOMOBILE CO. 952 South Main Street.

Wilcox Trux — Immediate Delivery. WILCOX MOTOR TRUCK CO. OF SOUTHERN CALIFORNIA. Third and San Pedro.

MATHEWSON CRUSHED

(Continued from First Page.)

a long sacrifice fly to Lord, and it looked bad for the Athletics. Murray was an easy out on a grounder to Davis, and Merkle struck out.

NEW YORK.

	A.	B.	R.	B.H.	P.O.	A.	E.
Devore, lf	4	1	2	0	0	0	
Doyle, 2b	2	1	1	2	0	0	
Snodgrass, cf	3	0	0	0	0	0	
Murray, rf	4	0	0	1	0	1	
Merkle, 1b	4	0	1	11	1	0	
Herzog, 3b	4	0	0	1	4	0	
Fletcher, ss	4	0	1	0	4	1	
Meyers, c	4	0	0	4	0	0	
Mathewson, p	1	0	0	1	1	1	
Wiltse, p	0	0	0	0	0	0	
Becker, x	1	0	0	0	0	0	
Totals	32	2	5	24	11	3	

PHILADELPHIA.

	A.	B.	R.	B.H.	P.O.	A.	E.
Lord, lf	4	0	1	2	2	0	
Oldring, cf	2	0	0	2	0	0	
Collins, rf	3	1	1	2	2	0	
Baker, 1b	3	1	1	9	4	1	
Murphy, rf	4	1	2	0	0	0	
Davis, 3b	4	1	2	3	1	0	
Barry, ss	4	0	0	1	1	0	
Thomas, c	3	0	0	5	2	0	
Bender, p	4	0	0	0	1	0	
Totals	32	4	11	27	11	1	

x—Batted for Mathewson in eighth.

SCORE BY INNINGS.

	1	2	3	4	5	6	7	8	9	
New York	1	0	0	0	0	0	0	0	0	—2
Philadelphia	0	0	0	1	0	0	0	0	x	—4

SUMMARY.

Two-base hits—Murphy, 2; Baker, 1; Davis, Meyers, Barry, 2; Merkle.

Three-base hit—Doyle.

Hits—Off Mathewson, 10 in 7 innings; off Wiltse, 1 in 1 inning.

Sacrifice hits—Snodgrass, Thomas, Oldring, Collins.

Double play—Baker to Davis.

Left on bases—New York, 6; Philadelphia 8.

Bases on balls—Off Mathewson, 1; off Bender, 2.

Struck out—By Bender, 4; by Mathewson, 5; by Wiltse, 1.

Time of game—1h. 39m.

Umpires—Dineen, behind the plate; Klem on bases; Connolly, right field; Brennan, left field.

The Star of the World Series.

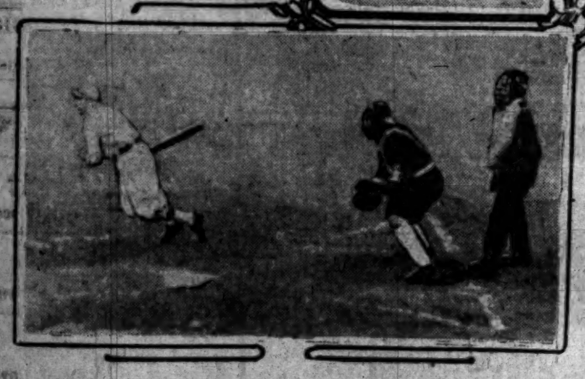

Baker of Philadelphia,

Who again was the great feature of the game between the Giants and the Athletics. The upper picture shows him fungo-hitting; the lower picture is a snapshot of the start of one of his home runs in the present series.

Ringside Dope.

STORY OF WORLD-SERIES GAME TOLD BY INNINGS.

THE fourth game between the Giants and the Athletics started with the following batteries:

New York: Mathewson and Meyers.

Philadelphia: Bender and Thomas. Wiltse went into the box for the Giants in the last half of the eighth inning.

Game by innings:

FIRST INNING.

First half—Devore reached first on an infield single, Bender diverting the course of the ball but was too late for Barry to handle. Doyle drove the first ball pitched to right center for a triple, scoring Devore. On Snodgrass's fly to Lord, Doyle scored. The New York rooters made the stand shake with their yells. Murray was retired at first, Davis unassisted. Merkle struck out on three pitched balls. Two runs. Two hits. No errors.

Second half—Lord fanned on three balls, the first being a foul. Oldring also struck out. Mathewson struck both men out on seven pitched balls. Collins singled to center. Baker was given a rousing cheer when he came to the bat. Mathewson and Meyers held a conference and it looked as if they intended to pass him. Baker struck out on a wide one. No runs. One hit. No errors.

SECOND INNING.

First half—Herzog lifted a fly to Oldring. Fletcher drove a single over Barry's head, his first hit of the series. Meyers's high fly dropped safely between Baker, Bender and Thomas, but Fletcher was thrown out at second, Thomas to Collins. Mathewson rolled an easy grounder to Bender and was out at first. No runs. One hit. No errors.

Second half—Murphy drove the ball over the temporary bleacher in right field for two bases. Murphy took a long lead off second and Mathewson in attempting to catch him made a wild throw to Fletcher, Murphy taking third. Davis dropped an easy one in front of the plate and was thrown out at first on a very close decision, Mathewson to Merkle. It was a pretty play by Mathewson. Murphy attempted to steal home, but Barry missed the ball, and Murphy was run down by Meyers unassisted. Barry made an infield single, the ball rolled along the left field base line. Mathewson and Herzog waiting for it to roll foul, but it stopped on the line. Thomas fouled to Meyers. No runs. No hits. One error.

THIRD INNING.

First half—Devore flied to Oldring. Doyle hit a high one between home and third which Baker took care of. Snodgrass hit a grounder to Barry and was out at first. The centerfielder rounded first base and was hooted by the crowd in the bleachers. He walked to his position. No runs. No hits. No errors.

Second half—Bender was thrown out at first, Fletcher to Merkle. Lord hit the ball the to right field for a single. He was forced a moment later Fletcher to Doyle, on Oldring's grounder. Collins struck out on three pitched balls. No runs. One hit. No errors.

FOURTH INNING.

First half—Murray flied to Baker. Merkle, after fouling a half-dozen balls, struck out for the second time. Herzog bunted toward first but was out by Davis unassisted. No runs. No hits. No errors.

Second half—Baker doubled to left center and was given a great cheer. Baker scored on Murphy's double to left. The stand and bleachers simply went wild. Murphy scored on Davis's double to right. The cheering which began when Baker made his two-bagger did not stop until Marquard and Ames began warming up. Davis reached third on Barry's hit to Herzog. Barry was out at first. Davis scored on Thomas's fly to Murray. Bender was out at first on a pick-up and throw by Fletcher. It was the prettiest play of the game this far. Three runs. Three hits. No errors.

FIFTH INNING.

First half—A wonderful pickup and throw of a slow grounder by Baker retired Fletcher at first. Meyers hit the ball to right field for two bases. On the short passed ball Meyers attempted to take third, but was out on a beautiful throw, Thomas to Baker. Mathewson was given his base on balls the first of the game. Devore raised a fly to Lord and was an easy out. No runs. One hit. No errors.

Second half—Lord was out at first on an easy run, Merkle to Mathewson. Herzog made a pretty stop of Oldring's hard grounder and got the runner at first. Collins drove a single to right field and Baker came to the plate. On the first ball he hit to right center for a double, scoring Collins. Baker took third on the throw in. Murphy struck out. One run. Two hits. No errors.

SIXTH INNING.

First half—Doyle was given his base on balls. Snodgrass was called out on strikes, not hitting at a single ball. On Murray's foul fly to Baker Doyle was doubled up at first. It was a very stupid play by Doyle, partially due to bad coaching. Barry was partly responsible for the play, as he made a bluff to scoop an imaginary grounder. No runs. No hits. No errors.

Second half—Herzog made a sensational pickup of Davis's hard grounder and got the runner at first. The New York third baseman was given a great hand. Snodgrass misjudged Barry's long fly, and the Athletic short stop was credited with a two-base drive. Barry reached third on Thomas's hit to Fletcher. Thomas died at first. Herzog threw Bender out at first. No runs. One hit. No errors.

SEVENTH INNING.

First half—Athletics had hit Mathewson for ten hits, while the Indian had held New York to four. Merkle struck out for the third time. Herzog lifted a high fly to Oldring and sat down. Fletcher drove a single to center. Meyers was an easy out, Collins to Davis. No runs. One hit. No errors.

Second half—Fletcher fumbled Lord's grounder long enough to allow the batter to reach first. Oldring placed a pretty bunt down first base line. He was out, Merkle to Doyle. Collins bunted and was out by Merkle unassisted. Baker again stepped to the plate and there were cheers for him to knock the ball over the fence. Four wide ones in succession were given to him and he walked to first. Murphy drove a hard grounder to Merkle and was out. No runs. No hits. One error.

EIGHTH INNING.

First half—Becker went in to bat for Mathewson. Becker was thrown out, Collins to Davis on an easy chance. Devore drove a beautiful single to left field and Doyle stepped to the plate. Doyle hit to Collins, forced Devore at second, Barry getting the putout. Baker fumbled Snodgrass's hard grounder and the runner was safe at first. Murray lifted a high foul which Thomas took care of. No runs. One hit. One error.

Second half—Wiltse went into the box for the Giants. Davis was the first man to face the New York left-hander. He fetched Barry doubled er's muff of Murray's return of the ball, which was a trifle high, Fletcher not being able to reach the throw. On Thomas's hit to Herzog, Barry was run down between home and third, Herzog getting the putout. Thomas went to second on the play. Bender out to Merkle unassisted. No runs. One hit. One error.

NINTH INNING.

First half—Merkle doubled to right. Herzog went out on a grounder, Baker to Davis, Merkle taking third. Fletcher lifted a fly which Collins took care of. Meyers stepped to the plate. He was out on the first ball pitched, Collins to Davis. Score:

New York—Runs, 2; hits, 7; errors, 3.

Philadelphia—Runs, 4; hits, 11; errors, 1.

ENTHUSIASM TOO MUCH IN RIVERS'S PARTNERS.

The sad things that Joe Rivers has been doing to his training partners is causing consternation at Doyle's camp.

Rivers is very much in earnest in his training. He remembers every time he enters the ring, his defeat at the hands of Johnny Kilbane and he proceeds to take out his feeling of depression on his sparring partners. Yesterday, Charley Picato, who has been the receiving portion of Rivers's training for a week or more, suddenly stopped short. He took off his gloves and announced between gasps that he was through.

"What do you take me for?" quavered Picato, "I ain't no sand bag to be pounded all over this here ring. That man, Rivers, is peevish and I can't stand it," and he looked wrathfully at Rivers out of his one good eye. The other was closed as the result of putting it against Rivers's gloves too often.

Rivers is not at all gentle in his handling of his partners, and while he is not intentional rough with them, the young Mexican is so deadly in earnest and so fearful that he will not get in the best of condition that he is working like a steam engine, and necessarily his sparring partners bear the brunt of it. Picato left Doyle's yesterday and said that he would not be back.

Also there is kind Brother Andy of the abundance of avoirdupois, who is beginning to tire of his battles with his fire-eating brother. Andy has stood the gaff like a Trojan, and has willingly struck Joe on the gloves with almost every portion of his soft anatomy.

But the pace is telling, and, yesterday, after a gruelling four-round bout, in which he was hammered and pounded all over the ring, he sought out Joe Levy, manager for Rivers, and leading him to one side, explained that he would like to secure a lay-off of a few days if he expected to live much longer.

"You see, I like Joe and Joe likes me," said Andy Rivers, "but he forgets that we are only training and not fighting, and he hits me first in the eye and then in the stomach, and then the bastes me in the other eye and knocks me on the jaw.

"I am sore all over, and I have got to stop for a while. Don't tell Joe about how sore I am physically, for he might feel badly and let up on his other sparring partners. It is doing him good the way he is whaling into us, but I am too sore and bruised to keep at it."

Levy agreed that Andy should have a two-days' rest and immediately closed arrangements with Battling Chico to spar with Rivers for the remainder of his training period.

OPENING DAY OF S. C. WHIST TOURNEY.

The Southern California Whist Club starts today on its great elimination series of games at the Hayward Hotel. There will be nearly sixty players seated at tables at one time and the first day will be a free-for-all match. According to R. D. Richards, president of the club, the number of players will be narrowed down each day as they lose, the final Saturday games being to decide the champion whist devotees in this section of the country. The entire mezzanine floor of the hotel has been given over to the card players, and all scores will be kept by the secretary of the club, Richard Nevil, during the contest.

CAMPUS BRIEFS

By Owen R. Bird

THINGS are booming along right merrily for the Stanford-Berkeley excursion among the southern football fans. Meserve and Taggart, two Rugby boosters from the law school, have planned to take a big bunch of local collegians to see the big game in the North this year, and, for this purpose have chartered the good ship, Harvard. Up to the present writing the going for the trip has been good and about one hundred have signed up. The fare has been put within the reach of every one and before the sailing day, Taggart says, he expects over 400 on the books.

A great many of the Stanford and Berkeley alumni are going and there should be some warm times aboard both coming and going. On the way up the various supporters of the two teams will probably spend their time making wagers as to the respective merits of the teams, and on the way home these will be settled, and if this is not enough to warrant a hot time, will some one please write.

Jimmy Clapp, left halfback on the Oxy scrub team is rapidly coming to the front as a foot ball star. Jimmy's rise is an example of what a college course in coaching will do for a man. One year ago he entered Oxy the greenest of green freshmen, but was brought out as a basketball possibility. At this time, no one had the slightest idea that he would ever be seen in a football suit.

When the season opened, this fall, Jimmy got out with a few of the rooters before the regular practice and was punting the ball around the field. Coach Pipal noticed that he was booting long spirals, which carried true and high. He strolled up to the boy and asked him if he had ever played any football.

"Nope," said Jim.

"Where did you learn to boot," said the coach.

"Always knew how," says Jim.

"You report for practice tomorrow night," said the coach and now Jimmy is making good.

"Chunky" Foss, the little five-eighths on the U.S.C. team, who, in the Stanford game was taken from the fray with his dome queer is O. K. again and in the practice last night showed all his speed and cleverness. Chunk got an awful swipe on the head in one of the grand scrambles in this gentle game of Rugby, about five men, according to his statement, booted him in the head while he was holding the ball on the ground, after being tackled.

During the spring months of the intercollegiate year, there will be a college swimming tournament held at one of the beach resorts. Wallace Robb, president of the Southern California Association, has taken the matter up and will have his plans ready by the time the spring term rolls around.

There are some good men in the southern colleges in this line of athletic activity and they should have a chance to let their light shine and not keep it hid under the bushel.

In the game, last Saturday afternoon, between Oxy and Pasadena High School, the college aggregation showed a lack of fighting spirit, which nearly spilled the beans. The score was 6 all when the last quarter opened and had not Durr Wieman, the human switch engine, been rushed to the rescue, the game would probably have ended with the score a dead heat. The Tigers have every possibility to make good this season, but at the present time, are subject to lapses in this fighting stuff and if a lapse should occur in one of the big games it would prove costly, as Pomona and Whittier are noted for the fighting spirit in an important game. Let's hope a word to the wise will be enough.

The gloom that pervades the local Stanford alumni and friends over the unexpected poor showing of their team in the contest with U.S.C. last Saturday need not be without some ray of hope. Comparative scores, unless most carefully balanced and the allowance made for all conditions, are not the very best means for measuring the strength of two football teams.

Two years ago the California and Stanford teams both played the Castaways in Los Angeles, the State university men coming out with a poorly played tie game, 7 to 10. The following week Stanford sailed in to the same team, and, when the dust had cleared, they had about fifty points to their credit.

To most of the sage prophets, the result of the game up North was a foregone conclusion, but California scattered all the dope to the winds by outclassing the favorites two to one in the annual clash, breaking the long string of Cardinal victories on the gridiron.

Most football teams have a slump some time during the season, arising from unaccountable sources and in a good many cases is not without profit. The famous Stanford spirit will not let a momentary weakness affect the team's chances when it comes to the supreme test. The supporters of both institutions can confidently look forward to another battle royal on November 11, in which the outcome may be ungertain until the final gun.

Poly High and U.S.C. will clash in the second game of the Rugby series being played by the two schools, Wednesday afternoon on Bovard Field. The first game of the series went to a 0 to 0 tie, but since the little affair out on the Methodist acres last Saturday we are inclined to think that the Cards will come home on the long end of the bacon tomorrow.

The U.S.C. varsity will have an easy time Saturday, as there is no game scheduled for them. The freshman team will travel to Santa Barbara, where the High School team of the Channel City will be offered up.

Intercollegiate football has not yet had its inning in the South this season. Starting November 11 the first good American game will be played on the Oxy field, when the Quakers and the Tigers lock horns. These Poets are bad men to meet in a pinch and this game will not be any walkaway for the Presbyterians if the showing of the Quaker team last year can be taken as any criterion. They have all last year's team back this fall with the exception of Morris Bogue at quarter-back, and at the present reading of the minutes the Quakers are going well. They gave Redlands an awful drubbing last Saturday in the first thirty minutes of Redlands ran up ten points, but the first string men had far and away the best of the argument.

Oxy will meet the Redlands men Saturday on their grounds and a line can be drawn on the Whittier-Oxy affair after the Presbyterians have had their little throw with the Baptists.

There will be a battle royal out on Baer field tomorrow, when the varsity and the second team meet in a regular match game. The scrubs have been making it warm for the varsity for the past three weeks and last Saturday asked for a chance to play them. Coach Pipal jumped at the chance and the game is on.

During the past week the scrubs have scored repeatedly on the big team and there has been much chortling in the gym on their part, now the varsity are going after them. Outside of this feature it will be a good practice for the entire squad before the Redlands game.

Tsung-Fah-Liu,

The first Chinese to participate in college football and one whose activities on the gridiron will be witnessed by thousands of football enthusiasts this fall, is Tsung-Fah-Liu of Brown University, Providence, R. I. So far as is known Liu is the first and only Chinaman to play on a college eleven in this or any other country.

It has been remarked in these lines before that there is a great fight for positions on the Occidental team this season and yesterday the reason for this leaked out.

On November 30 the Tigers are going to Tucson to play the University of Arizona and only fifteen men can go with the team, so the fifteen best will naturally be taken and all of the fifty men out want to be numbered among the favored ones for the big trip, it being the ambition of every college athlete, great or small, to take a long trip with a varsity team.

Pat Higgins was so elated with the game Saturday that he is now writing signs on the wall; he is all swelled up and rightly so.

Warren Bevard is also painting a few of these little marks after the affair Saturday. He can talk of nothing else and many of his friends have grave fears for his reason.

CHESS NOTES.

In the free-for-all chess tournament of the Cabrillo Club, San Diego, the four-round fight between the leaders is very warm, with definite results likely to be held in the balance until the close at the end of the month. Rev. E. B. Adams, the club champion, had, at the last report, won three games from E. Rohde, one from Dr. H. Stephen Smith, the club president, and two from A. P. Williams, with one loss to A. G. Pearsall and one to Williams.

Dr. Smith, who holds third place in the club chess classification, succeeded in taking one game and a draw out of his four with Pearsall, who was runner-up to Adams in past club tourneys.

Three players are started in the finals of the Southern California correspondence tournament, J. E. Woodbury of Los Angeles, and A. G. Pearsall of San Diego having drawn their personal game in Section III, and by virtue of winning all their other games in the preliminary round, qualified for the finals. The first-round trophy will go to the winner of their personal game in the final round. V. Asher of Redlands has also made a score of three and one-half games in Section IV, and is playing against Woodbury and Pearsall.

All games in Section III are finished, but the first round in the other sections seems destined to last through the year.

Scores of games recorded stand as follows:

Section I: Adams, won 2, lost 2; Barnett, 0-2; Stone, 2-0; Hazen, 1-0; Rohde, 0-1. Section II: Dr. Smith, 2-0; Holt, 1-0; Leipsic, 0-1; Williams, 1-0; Lanigan, 0-3. Section III: McWhorter, 1-3; Woodbury, 3½-2½; Pearsall, 2½-3½; Hart, 2-2; Grinnell, 0-4. Section IV: Smith, 1-2; Ruth, 2½-2½; Asher, 3½-2½; Struve, 0-2; Frazier,

Times Directory of Automobiles and Accessories

Alco — Trucks and Pleasure Cars Built and Guaranteed by AMERICAN LOCOMOTIVE CO., 1246-8 So. Flower. Rand & Chandler, So. Cal. Agents. F2637. Bdwy. 3[illegible]

Auburn — TOURIST PARTS. W. J. BURT MOTOR CAR CO. 10th and Main Sts.

Automobiles — AND MOTOR TRUCKS. 150 cars of all standard makes to select from. Largest auto sales room West of Chicago. AUTOMOBILE CLEARING HOUSE ASSN. 1039-1041 South Broadway.

Auto Supplies — Western Rubber & Supply Co. "Always Quality." Los Angeles. San Diego.

Bargains — IN TIRES. AUTO TIRE CO., 6TH & OLIVE ST.

Brush — $515, IMMEDIATE DELIVERY. The Only One Cent Per Mile Automobile. 1213 SOUTH GRAND AVE. Phones 12239; Broadway 5[illegible]. Agents wanted for outside towns.

Cameron — Guaranteed one[illegible]. 16 Models [illegible]. Air cooled—Direct drive to all speeds. Five cylinder. Agents should contract for 1911 factory early, as it is going fast. H. M. FITZMAN, Western Agent. Broadway 611. 1410 S. MAIN ST.

Chanslor & Lyon — Kelly-Racine Tires, Motor Supplies and Tops. Los Angeles, San Francisco, Seattle, Fresno.

Diamond Tires — All Sizes and Types to Fit Any Make of Car. The Diamond Rubber Co. 1207-09 SO Main St. Main [illegible]

Excelsior — AUTO-CYCLES. "The one-man runabout" that always makes good. W. A. WHITSELL, Bicycles, Sundries and Expert Repair Work. 528 SOUTH SPRING STREET.

EMBLEM 4-H.P. $200 — The lowest priced high grade motorcycle. JOHN T. BILL & CO. 958-962 S. Main St.

Empire Tires — Wear Longest. Our Tire Preserver Gives You Proof. The Only Our Peerless Tube Beats Them All. EMPIRE TIRE & RUBBER CO. 1213 South Main St. Los Angeles.

Garage — Pacific Motor Car & Aviation Co. 1217-1231 So. Flower St. Open Day and Night. Home 60181. Main [illegible]

Goodyear — COAT COMPANY. Headquarters for AUTO COATS, CAPS and GLOVES. 224 South Broadway.

Halladay — HALLADAY MOTOR CAR CO. $1150 to $2850. Easy Sellers. AGENTS WANTED. 1122-24-26 S. Olive St.

Havers Six — SUNSET AUTO CO. Touring Car, $1800. Roadster, [illegible]. Bdwy. 237 11th and Figueroa.

Hudson — HUDSON SALES CO., H. L. Arnold, Mgr. Phones—Sunset Main 675; Home A-4724. 1118 South Olive St.

Hupp-Yeats Electrics — Los Angeles Branch. Hupp Corporation. 819 S. Olive. Home 10573; Main [illegible]

Marmon — International Champion. THE EASIEST RIDING CAR IN THE WORLD. GILHOUSEN BROS. 1136 SOUTH OLIVE STREET. PHONE F1064. BROADWAY [illegible]

Metz "22" — 1912 4-Cyl. Runabout. Price Complete $[illegible]. LOWN MOTOR CAR CO. 1821 San Pedro St. Tel. South [illegible]

Motor Car Supply Co. — For your complete fit of [illegible] at L. A. Motor Car Supply Co. 124 East [illegible] 124 East [illegible]

National Motor Starter — National Elec. Veh. Co. 120 E. 5th. Main [illegible]

Overland — Pacific Coast Distributors, J. W. LEAVITT & CO. 1214 South Olive St.

Parry "35" — Pathfinder "45." Motor Car Mfg. Co. of L. A. Temporary Salesroom, 912 S. Olive. Phone [illegible]

Penn 30 — Los Angeles—San Diego and Return. Ninth annual endurance contest under auspices of the Automobile Club of Southern California. STOCK CAR with sealed bonnet and brake locked 24 hours. 2000 miles in 24 hours and 15 minutes on 24th, ending Friday, Nov. 3, at 9 A.M. WEST COAST MOTOR CAR CO., 1215-21 South Main St. Home 60181, Main 6[illegible]

Perkins — IMPROVED GLASS FRONT. A. D. Perkins, Manufacturer of Auto Accessories. Corner Pico and Flower. Phone [illegible]

Rambler — Offset Crank-shaft, Straight Line Drive, Big Wheels and Tires, Spare Wheel. All matchless Rambler features. W. K. COWAN, Agt. 1149-52 South Hope Street.

Reliance — RAPID AND RANDOLPH TRUCKS and 1000-lb. Delivery Wagons. Pioneer Commercial Auto Co., O. R. Fuller, Mgr. Main 1691 and [illegible]. 237 E. Market St.

Reo — Wholesale Office and Salesroom 942-46 SOUTH GRAND AVE.

Schacht — SIEGMUND MOTOR CAR CO. Main 2138. 1231-1233 S. Main St. [illegible]

Stoddard-Dayton — & BAKER-ELECTRIC. STANDARD MOTOR CAR CO. Bdwy. 2963; Home 10457. 1001 & [illegible]

Studebaker — Gasoline and Electric. For luxury of comfort, unsurpassed and unapproached by any stock. 2340-2344 SO. FLOWER ST. F4819 [illegible]

Twitchell — Air Gauges—accurate, certain and sure, assist you to secure your tires in perfect condition, because they register the air pressure in them correctly. Better carry one. It may save a puncture. W. D. NEWKIRK RUBBER CO., 940-44 South Main Street. Phones—F6601; Main 6[illegible]

Warren — Firestone and Columbus Electric. CALIFORNIA AUTOMOBILE CO. 952 South Main Street.

Wilcox Trux — Immediate Delivery. WILCOX MOTOR TRUX CO. OF SOUTHERN CALIFORNIA. Third and San Pedro [illegible]

This Hero Worship Stuff Is Certainly a Fierce Proposition---It's Got Mr. Wad Good and Strong!

DE WITT VAN COURT'S COLUMN.

The question is asked every day, when and where are we going to get a hope of the white race. A fighting young fellow won the lightweight championship of Southern California in the amateur class last night at the L.A.A.C.

He is a clerk in a railroad office in this city. I don't believe he ever thought of becoming a professional fighter. Today I was asked what the boy would be to manage him and I told him in the professional class by the sporting man of Los Angeles.

This particular sporting man is a personal friend of mine and would make a first-class manager for any boy. He is enthusiastic over this boy's chances to make good as a professional, and sees a possible chance to make a lot of money for himself and the young boxer as well.

I told my friend that this boy would be a mighty good as a professional and he get very much stronger and faster. If he could not win in a match of three or four rounds he could win at all. If this young man with the fighting bee in his bonnet and chip on his shoulder is ready he will go the way of hundreds of others that I have known.

It takes years to develop a champion in any class. And one reason we have so few promising hopes is because we have so few good boxing managers in the country.

Most of the promising young fellows who have had for the past five years been taken in hand by some manager who is anxious to get rich quick, matches the undeveloped fighter with some experienced one with a reputation, gets him licked and that is the end of the "hope." I have developed a number of fighters in my time and never saw it fail when a boy was sent out too soon.

Abe Attell, Ad Wolgast, Joe Gans, Sam Berger won the world's championship at St. Louis; he was offered a $10,000 purse, win, lose or draw, to fight Kid McCoy in San Francisco. He was strongly tempted to take it, but was advised not to, as McCoy would have surely defeated him, and that would have been the end of him as a fighter.

He accepted the advice offered, and refused; then turned around and made $7000 fighting four-round goes inside of two years, never meeting defeat and without any manager to share his money. Later on he made as much more fighting longer bouts.

Jimmy Britt had many offers to fight while he was young in the amateur game, but stuck to the amateurs until he had a knowledge of boxing. The first professional contest he had he made $1700 for a fifteen-round fight. From that on he kept going to the top until he made about $200,000. Berger and Britt both worked and practiced for four years before they turned professional.

The promising amateurs of this city will have the same temptations as they have in other places. As soon as a young fellow looks good and has any kind of a following he is offered a small purse to box at some professional club. The offer is often accepted, never looking ahead of the first match.

He is often lauded to the skies in the papers, patted on the back and made all kinds of promises if he makes good, never dreaming that the promoters only want him as long as he is a drawing card.

These temptations are hard for a young fellow to resist, who is only making a small salary.

The offers are as often accepted, he tries his hand and generally fails, is just as quickly dropped by both his manager and the promoter, gets disgusted and quits the whole thing or never gets beyond the cheap preliminary class.

White hopes or champions of any class will never be developed in this way. The amateur has a much better chance of making good than the preliminary professional. He usually has better men to practice with and learn from; is given a thorough knowledge of training, and comes in personal contact with a better class of people. His surroundings make his chances better to get good matches to start with, and seldom starts out without a pretty thorough knowledge and experience in the tricks of the game. No white hope will ever be developed by sending him along too soon.

AT STANFORD AND CALIFORNIA

TWENTY-ONE varsity Rugby candidates at Stanford were installed in the Sigma Alpha Epsilon Fraternity house Monday, where the team will live until after the intercollegiate game with California. The number of men at the training table will be gradually increased as others get the required form. The Rugby-ites who were in at the opening of the training quarters were A. Sanborn, '12; Partridge, '12; Woodcock, '11; Neal, '14; Watkins, '14; W. L. Smith, '14; Dole, '11; Boulware, '14; Corbett, '13; Frank, '13; Schaupp, '12; T. Sanders, '12; Geissler, '14; Harrigan, '14; Hall, '14; Worswick, '13; Kern, '13; Burke, '13; Risling, '15; Reeves, '14, and Brown, '11. Eleven of the men are registered from Southern California.

The California varsity has struck a usual mid-season slump. The last football was off color Saturday. "Tiny" Allen being the only player who was in form. Capt. Elliott was tried at halfback and showed that he is not cut out for the place. The team only was able to run up four-teen points on the Barbarians. Stanford emerged from its slump and it is hoped that the southern trip the first part of this week will serve to work off another period of demoralization by giving the men a change of scenery.

Ward Dawson, '14, and V. Sheldon, '13, both former students at Los Angeles High, were victorious in the singles in the interclub tennis tournament at Stanford, and will meet in the final round the latter part of this week. Sheldon beat "Sid" Morgan, '12, of San Diego, 6-3, 11-9, and Dawson defeated Murray, '13, varsity captain, 6-2, 8-3. Dawson's playing is the best that has been witnessed at Stanford for many years.

California freshmen are to receive class numerals for playing against Stanford last week. The "babies" at Berkeley who played against Santa Clara Saturday also are to be given class numerals like those that have been awarded in former years to the men who played against the Blue and Gold freshmen.

The Stanford soccer team was defeated by San Francisco, 2 to 1, Saturday.

The College of Pomona was among the strong performers in the California football scrum in the contest with Stanford.

Gaffney, '93, former full-back, is coaching the Rugby team of St. Mary's College.

Gard, '14, of Glendora, is rapidly developing into one of the best forwards at Stanford. He is conspicuous in every play.

Al Frank, '13, and Reeves, '14, are the only varsity men on the crippled list at Stanford, at present.

J. W. Vickers, '12; T. M. McCreary, '14, and Don Case, '14, of Los Angeles, were among the seven men elected to membership in the Stanford "gym" club this week.

PIONEER BOWLERS MAKE RECORD SCORE.

On the Majestic alleys last night in the Southern California Bowling Association, the Pioneer Commercial Auto Company team bowled the Los Angeles record for tenpins 2074 and defeated the Harding's Colts, taking all three games.

The story in figures follows:

PIONEER COMMERCIAL AUTO CO.

	1	2	3	T'l.	Av.
Turner	174	169	192	535	178
Lustig	229	188	225	665	221
Lawson	225	182	204	611	203
Benfer	192	205	190	637	213
Mackenzie	206	235	201	653	217
Totals	1025	1029	1006	3074	

HARDING'S COLTS.

	1	2	3	T'l.	Av.
Dee	232	178	188	598	199
Meyers	204	233	170	607	219
Harding	182	186	169	537	177
Tetslaff	153	142	160	456	152
Arbogast	147	183	146	476	145
Totals	918	912	849	2730	

BEGS MOTOR TRUCKS FOR LOS ANGELES.

[BY DIRECT WIRE TO THE TIMES.]

INDIANAPOLIS (Ind.) Oct. 24.—[Exclusive Dispatch.] P. A. Renton of Los Angeles was in this city today, the guest of Will H. Brown. Mr. Renton is the agent in his territory for the Mais motor truck and came to the factory in person to "beg" for more cars.

The Mais factory is working day and night, but this enterprising agent is enjoying such a good business that he is eager to get more cars as soon as possible. He says that the hills around his home do not retard the success of this Indianapolis-made machine. Mr. Renton was given three cars today. One is an extra long chassis and will be used as a sight-seeing car. It is a duplicate of the Mais car now held by the Chicago fire

Big Game Saturday.

L. A. TEAM STILL IN THE MAKING.

WORKING HARD TO WIN GAME FROM POMONA.

Heavyweights on Squad Being Supplanted by Lighter but Cleverer Players—Game Should Be Hard One and May Decide Championship of Southern California.

In preparation for their important game with Pomona High School next Saturday the Blue and White squad have been putting in some of the hardest work of the season in their daily practice. The team as a whole realizes how vital the result of the coming contest is in regard to their season's standing.

If the hill-toppers cannot defeat Pomona High they will not stand much of a chance for the Southern California championship, as from the present outlook, the Pomona bunch are very liable to win out in the Citrus League and the final game will have to be played with them.

Last year the Citrus belt contingent seemed to have the jinx on the city team, for it took three games to decide which one was the better. In both of the first games the heavier Los Angeles boys had all the advantage of play, but could not put across the necessary score to clinch the game, and they only won out in the final contest by the small score of 3 to 0.

With eleven of the same men on the squad this year, Coach Fritch is confident that his men will put up a hard struggle, although they have lost their star player, McKim, who made most of the scores for them. The Pomona team has always been a good defensive team, but was never able to do much scoring, and their coach has spent a great deal of his time in perfecting this department, this year.

L. A. LINE-UP CHANGED AGAIN.

Every change in men from the first of the season has resulted in a still further lightening of the team as a whole, and still the little men seem to be making good. The coach has been replacing the heavier men who have not the speed or the proper kind of fighting spirit in them, by the lighter, but clever players, and as a result the local High School will probably turn out the lightest team in Southern California.

Two of the most recent changes in position seem to be quite an improvement.

Patterson at half has been playing a splendid game for the last week and is now giving the signals for all plays from the scrums. He is the coolest man the local squad has had directing their formations thus far, and it looks like "Pat" would be a fixture at half.

Captain Conoway has been making a big improvement in his first five play and the change has added considerable speed to the back field, as he generally gets the ball away at full tilt.

On the wing the places are still up in the air, and will not be definitely decided until later in the week. Johnson, the speedy little track man, has been out of the game for a week on account of an injury to his knee, and will not get back for some time, as Coach Noble does not wish to take any chances with this valuable hundred yard man in the football game.

Hill has not been showing any improvement over his early season form and will have to work hard to hold his place. The Maguire brothers have been given a chance the last few days, and they give promise of good work after the place becomes familiar. However, this last change leaves the full-back berth again vacant, and the team can better afford a poor wing than an indifferent full-back.

The scrum remains the same although Fisher and Nelson are about as good as the regulars, and will get in the game before the final whistle Saturday.

On Thursday afternoon at Fiesta Park the Hollywood team will come in for another practice game, and are anxious to make a better showing than they put up last week. Webster's men had a bad case of stage fright and could not get started in the last encounter, and they all want a chance to redeem themselves.

BOULEVARD IMPROVEMENT.

It is expected that definite signs of improvement will shortly be seen in the Minnetonka boulevard in Minneapolis, Minn., as the result of a friendly controversy between the local road authorities and the good roads committee over the best method of treating the highway. Both are making experiments. One mile of oil road is being laid by the County Commissioners, and another of tar preparation by the Automobile Club members, and considerable interest is taken by automobilists and other users of the road in watching the

That was a great race meet Saturday and Sunday. The record for attendance was broken and I think I know the reason. The public wants to see motor racing. The public likes a fast racing car, but the public has demanded the right kind of a price. Saturday and Sunday the right price was given and the crowd attended.

Nearly $3000 in prizes proved to be worth fighting for Sunday. What would a $25,000 prize be worth. Ralph Hamlin has an idea. Yes, he really has one. The Franklin man thinks it would be possible to hold a real western grand prize motor race about May with a prize that would be larger than any ever offered. Well, the entry list would be at least fifty fast cars. That would mean a race meet for which we would be obliged to enlarge the grand stand.

A. M. Young is taking his first rest this week. That is the kind of manager I like. He is resting on his laurels and if you happened to notice he did not boast while he was at the helm. Hate to hear a man tell of what he has done and what he expects to do. Young just did it. Call on him today and I will guarantee that he will talk, not about himself, but about the race. It was the greatest race ever pulled off in this country and we'll have another just like it and A. M. Young will run it again.

Ralph Hamlin is the favorite in the Phoenix race. He has a right to be. His air-cooled six-cylinder is here and it looks great. It's an even chance the Franklin against any other car in the race. Ralph expects to drive all the way himself. He knows the course. His car is fast enough to win, and, barring accidents, the Franklin should be the first to reach Phoenix.

Louis Nikrent will be in the Phoenix race. He will handle a Buick. Well you know the Buick won the race two years ago and was not in the race last year. Perhaps, the car that won the Santa Monica road race can have for its sister prize winner a Buick "Forty" winner of the desert sand battle.

George Purdy Bullard is waiting for entries. He expects twenty. We have thirteen. Let's not forget the entry list closes at noon today and J. S. Mitchell says there will be no post entries. It was a concession on the part of the A.A.A. to extend the entry list closing time because of the Santa Monica road race. Now let's be sure to have our checks signed this morning. You will find Mitchell at the Hollenbeck Hotel.

The Rohrbacher marine air pump is something new on the market. Seems to me its worth investigating. It will pump up your tires if you let the motor run and will do several other things. It is built by the Rohrbacher Air Pump Company of Portland. It is excellent for use in small garages or for supplying whistle tanks on boats and launches.

Bill Bramlette entered the Phoenix race yesterday. He waited until the last day and then swung into line right. Look out for the Cadillac and also look out for the driver who smashed a few road records. Looks as if this car is a good one to choose, even against the Franklin. I like Bramlette and so do you. Pin your faith to that fellow and he will see you through, right.

Lewis Schwaebe is going to the bat right with that Reo line. If I had my way I would see the Premier and Reo agent handling about 300 of these cars this year. Well, he will handle enough as it is, and when the season is over, I believe he will have a record to show for that handsome low-priced car, which is making such a hit already.

Let's see. Tan-To is to be played on Saturday at Ascot Park. Believe it will make a hit. I know I'll be anxious to see the game if it's only from curiosity. Some of the fats and several of the leans among the dealers will be out ready to do stunts and we will have a chance to watch them in action.

Clark Gilhousen is figuring up how many cups he has. The Santa Monica road race added to the long list of Marmon trophies and the prize money boosted the list to an even higher figure. This has been a great year for the Marmon and other victories are in store for this handsome car.

FRANKIE BURNS IS LOOKING FOR MATCH.

Frankie Burns, the San Francisco lightweight, stopped off in this city last night on his way to New Orleans to pick up a fight date.

While here, he and his manager had a conference with Tom McCarey relative to getting a fight here later in the year.

Burns says that Uncle Tom could promise him nothing definite until after the Wolgast-Welsh match on Thanksgiving Day. He agrees to give Frankie the first open date, an opponent to be agreed upon later.

Frankie hopes to get a match with either Joe Mandot or Young Seylor, both of whom appear to have drifted into the lightweight class. He intends then to go to New York for a fall campaign against whichever boxers he can get dates with.

He states that he has had several offers, but has declined to make any contracts in advance until he gets to the biz town and has a chance to see which of the fight clubs are live ones.

Frankie should be a good card, as he is a real fighter with cleverness and brains, with a punch that is hard enough to knock a man's head off. Of all the fighters now before the public he is one of the most gentlemanly and well-mannered.

MAXWELL PERFECT IN GLIDDEN SCORES.

[BY DIRECT WIRE TO THE TIMES.]

CORDELE (Ga.) Oct. 24.—[Exclusive Dispatch.] At the end of the ninth day of the Glidden tour, after a run of 167 miles from Atlanta to Cordele, the scores remained unchanged and the Tarrytown team of Maxwell cars, driven by Harry E. Walls, E. C. Gager and Thomas Costello still remain the only perfect team score.

Not a single demerit has been placed against this combination and the manner in which these cars have withstood the terrific punishment of their 1100-mile run over the national highway has thrown consternation in the ranks of the competitors. Perfect scores for today's runs were made by all the tears cars and consequently their standing has not been affected.

Most of the tourists, however, look forward to startling changes tomorrow when they begin their two-day plug through the deep sands of Southern Georgia and the northern part of Florida.

MOTOR CAR DEALERS ASSOCIATION DIRECTORY

Apperson Motor Cars — LEON T. SHETTLER, 683 S. Grand Ave. Main 7034. Home 10167.

Autocar — M. S. BULKLEY & CO., N.E. Cor. Main and Washington. Sunset South 4946; Home 22927

Buick and Oldsmobile — HOWARD AUTO CO. Tenth and Olive. Home 60009. Main 1049

Chalmers — WESTERN MOTOR CAR CO., 727 South Olive. 10789. Main 3196

Columbus Electric — Firestone and Warren Cars. California Automobile Co. A4125. Bdway. 3020.

Detroit Electrics — CALIFORNIA ELECTRIC GARAGE CO. Electric Vehicles Exclusively. 12th and Olive Sts., Los Angeles. 100 East Union St., Pasadena

Franklin — R. C. HAMLIN, Twelfth and Olive Sts. Main 404. Home 60345.

Garford — E-M-F "30." Trucks and Pleasure Cars. Flanders "20." LORD MOTOR CAR CO., 1032 S. OLIVE STREET. Main 5470. Home 10345.

Hupmobile — Runabout $850.00. Touring Cars $1000.00 All cars are fully equipped at these prices. 1912 models, prompt delivery. M. C. NASON, Mgr. F2942. 1140 So. Olive. Bdwy 2907

Jackson and Fuller — CHARLES H. THOMPSON 1012-14 S. Main St. Broadway 1947. Home F6899

Kissel Kar — "EVERY INCH A CAR" KISSEL AUTOMOBILE CO., 118 WEST PICO STREET. Bdwy. 2188; 22284.

Knox, Staver-Chicago — Doerr Motor Car Co., 1205 South Olive St. Main 7855. Home F5647.

Lexington — BURKHARD-CRIPPEN MOTOR CAR CO. Pico and Grand Ave. F4563. Broadway 3091.

Locomobile — LOS ANGELES MOTOR CAR CO., Pico and Hill Sts. Main 3814. Home 34884

Matheson-Mais Truck — RENTON MOTOR CAR CO. 1230 S. Main St. Main 1058. Home 10799.

Mercer — MERCER AUTO CO. Home 60151; Main 8680. 1217-31 S. Flower St.

Mitchell — GREER-ROBBINS COMPANY, 1501 South Main St. Broadway 5410. Home 22813

National — National Motor Car Co., 1130 So. Olive St. F 4353

Oakland — Motor Cars—Grabowsky Trucks. Hawley King & Co., Auto Dept. 1114-1116 South Olive. Home F1048, Bdwy. 1823.

Premier & Reo — PREMIER MOTOR CAR CO., Main 879. 1127 SOUTH OLIVE STREET. F2664

Pierce-Arrow — W. E. BUSH, 1227-9 South Main St. Broadway 2961. Home 21183

Pope-Hartford — Wm. R. Ruess Automobile Co., Cor. 10th and Olive. Main 7278. Home F60173

Pullman — MILLER & WILLIAMS, 1140 South Olive St. Broadway 2907. Home F2942.

Regal — BIG 4 AUTOMOBILE CO., 1047-49 SOUTH OLIVE. Home F2533

Simplex — 1912 Models Are Here. Phone for Demonstration. "The last word in motor cars" — Golden State Garage, 2122 W. Pico St. Phones 2350. West 482.

Stevens Duryea — EASTERN MOTOR CAR CO., 825-827 South Olive St. Main 2965. Home F2963

Stearns-Knight — and OHIO ELECTRIC. ELMORE MOTOR CAR COMPANY, 742 South Olive Street.

Stutz — Brown-Symonds Company, 1142-44 South Olive Street. A2291. Bdwy. 1344

Thomas & Cole — Grundy Motor Sales Company 842 South Olive Street. Main 2191. Home 10927

Waverley Electric — Salesroom, Garage and Charging Station, 1676 West Washington St. Phone 72850. West 4317. W. A. EVANS, Agt.

Warren — Firestone and Columbus Electric. CALIFORNIA AUTOMOBILE CO., 952 South Main Street.

Winton — W. D. HOWARD MOTOR CAR CO., 1238 S. Flower St.

For Desert Grind.

PHOENIX ROAD RACE ENTRIES.

Lists to Close at Noon Today Says Mitchell.

Cadillac and Cole Stripped for Road Duel.

More Cars This Year Than Ever Before, Prospect.

BY BERT C. SMITH.

Sixteen entries in the Los Angeles-Phoenix road race is the prospect when the entries close at noon today. Thirteen cars are now on the list. The Cole "Thirty," entered by A. M. Young, was the last to enter yesterday and this brought the total to the odd number. At least three, and possibly five, more cars will be in this morning.

Bill Bramlette entered the Cadillac yesterday afternoon. He has spent the last month on the road practicing for the desert grind and when he starts Bramlette will get away a favorite in the long run across the plains of Mexico. The car will be stripped just as it was when the Los Angeles-San Francisco road record was smashed.

Leon T. Shettler entered the Mercer yesterday. This was a surprise, as Shettler was expected to enter an Apperson. At the last moment the Apperson man changed his mind and his hopes will be pinned to the handsome little car for which F. W. Force is agent.

Since losing the Reo agency Shettler has been up in the air regarding his entry. He expected to start a Reo, but when he resigned in favor of Lewis Schwaebe, who is now the Reo agent, Shettler had to hustle. He chose the Mercer as one of the likely cars and joined forces with Force.

E. E. Hewitt was one of the first to enter a car. He believes the Fiat will win and with Teddy Tetzlaff to pilot the fast red racer over the roads, the high-powered car has a chance. The Fiat is the favorite for the San Diego $1000 purse it is likely that Teddy will tear away with this one prize nailed firmly in his weather eye.

The National is to be driven by Harvey Herrick. This is one of the high-powered cars in the big road race, and it will be a fight for the Yuma and El Centro prizes. Purses of $500 are up for each city, and Herrick expects to annex this $1000, as well as the $2000 at the Phoenix end.

BABY MOTORS ENTER.

Out on the road is a Stoddard-Dayton, with E. Roger Stearns at the wheel. This fast car is entered and Roger expects to capture the big prize. He has an excellent chance and after his practice stunts it will be easy to get a line on this nervy driver, who is willing to take a chance if he has the opportunity to win.

There are two Buicks entered, one to be driven by Louis Nikrent and the other by J. Ferguson of Bisbee. These two fast cars are stripped and ready for the race, and will be out to capture the prize which belonged to the Buick until the Kissel Kar captured the honors.

Ralph Hamlin on the Franklin, is the favorite in the race. The six-cylinder air-cooled roadster is chosen as the car that will reach Phoenix in the shortest time. Hamlin was second last year and this year, not only his closest friends, but a host of dopesters expect him to win handily. The Franklin has a right to be the first choice.

The Midland is to be driven by Frank Siefert, and Tom Carrigan will ride on the car with him. This is a fast machine and may surprise a large number. The Case car is another entry which may prove the dark horse of the long entry list. The Lexington, with Charles Bigelow in command, is entered, and now is on the road trying the bumps. Watch the handsome car which made such fast time at Santa Monica. Bigelow is the choice of all the drivers for this desert grind.

W. D. Tremaine, on the Pope-Hartford, which won third place last year, is another entry on which you must figure when watching the list. Tremaine is prepared for a dash that may surprise the most sanguine. The race last year showed us many things. It proved that with a little more experience, Tremaine would have won.

The E.M.F., to be driven by Bill La Casse, and the Flanders are two interesting entries. This pair of small cars will certainly be in the running all the time, and the practice stunts pulled off by La Casse show that he has an excellent chance. La Casse was the first to cover the road with the E.M.F. and he may be first in the big race.

There is a possibility today that the Maxwell, to be driven by Clarence Smith, will be entered in the lists. This handsome little car, which made such an excellent showing on the Motordrome, will be out with a defy which should be even stronger than the one made on the boards of the pienan when Clarence won the tenmile bout in fast time.

J. S. Mitchell will be on hand until noon today, when the entries close. No extension of time will be made. The cars not entered today will not be in the race. It is expected the entry list will be the largest ever and the prospects are that all records for numbers will be broken when the clock strikes 12 at the Hollenbeck, where the finish of the long list will be made.

FRENCH BOXERS COMING.

NEW YORK, Oct. 24.—[By A. P. Night Wire.] A party of French boxers will seek international honors in the United States this winter. They will be brought here by Richard Bennett, the English promoter.

SCRATCH PADS FOR THE SCHOOL CHILDREN

The Times wants to start every scholar, young and old, in the new school year with a fifty-page scratch pad, which may be obtained FREE by calling at the Times Office, No. 531 South Spring street.

Mojonier, PHOTO

Vilma Stech,

Pretty soubrette of the Ferris Hartman company, captivating this week in a prominent role in "Mary's Lamb."

Golf Dope.

SLOW GOLF PLAYERS AND TRIALS OF OPPONENTS.

WHEN the Oxford and Cambridge golfers toured this country in 1903 the speed at which the men played was a matter of general comment among the American players, most of whom had started the game after having attained their majority. Their own styles were laborious, and it was a matter of wonderment to most of them to see the British players size up each shot and play it with the same kind of instinct a hunter uses in shooting at a moving bird. There was a refreshing absence of a multiplicity of waggles and of unnecessary contortion in the play of the visitors.

On his recent visit to this country Harold H. Hilton, now the holder of both the British and American amateur titles, commented on the faster play of British players and right on his heels comes George Duncan, the famous Scotch professional, who appears destined some day to win the British open championship.

Duncan's rapid style of play was a revelation to those who watched him. On the tee he steps up to the ball, gets his distance in an instant, and in as quick time his club swings and away goes the ball. Through the green and on the putting green his actions are just as fast, and it is only when results are reckoned that the spectator realizes that the Scotchman, instead of playing a careless game, is getting better results than the studious performer, who takes much longer to size up each particular shot.

Duncan can be compared to Jake Schaefer, the billiard wizard, whose speed and brilliancy were the marvels of the green cloth game. Jake played by instinct and Duncan apparently does the same.

A few seasons ago while playing for the championship of Southern California at Los Angeles a player of the younger Chicago school was opposed by a Western veteran, who seemed determined to worry the younger player by dilatory tactics. He would size up his putts, both from the ball to the hole and from the hole to the ball.

The Chicago boy stood this for awhile, but finally, when a putting green was reached he would lie flat on the grass and wait for his opponent to make his putt, then he would proceed to make his own in leisurely fashion, and by meeting fire with fire he eventually won.

One of the most fantastic players in a national championship was H. H. Cumming of the Swannanoa Club of North Carolina, who competed in the title event at the Onwentsia Club of Chicago in 1899. This was prior to the advent of the young Americans who have performed so brilliantly in recent years, and correct form was possessed only by a few.

Mr. Cumming had a style peculiar to himself. He would address the ball for a few seconds, and then putting his club on the ground close to the ball would give himself an encore, going through the same motions again. It was not hard to imagine the gutta percha pill shivering with excitement, but the Southerner eventually brought his exercises to a finish and away went the ball. His form was so crude he gave Bill Marshall, the home professional, a bilious spasm, but he plodded along and qualified in a tie for eighth place with a total of 176 in a field of 112. In the first round he had the misfortune to draw David R. Forgan, players, who had learned the game as a boy in Scotland. The swarthy Southerner made a good fight, but was beaten 2 and 1.

This was the tournament in which Herbert Harriman of the Meadow Brook Club of New York scored the first success recorded by an American player in the national event, beating Findlay Douglas, the Scotch player, 3 and 2 in the final. Since that time until the present year, when Harold Hilton, the British champion, won, the title has been taken by American players, as Walter Travis, although of Australian birth, never played the game in his own country.

Miss Dorothy Campbell, holder of the British, United States, and Canadian titles, is a type of the fast player and her great round of 78, made during the woman's national championship at Homewood, Chicago in 1910, was made in exactly two hours. This generally is conceded to be the best golf ever played by a woman in this country, being ten strokes under bogey for the 6080-yard course, and within eight strokes of the record held by Warren K. Wood.

HAHN AND DENNIS MAY CLASH IN VERNON RING.

Louie Hahn, the 126-pound boy from San Francisco, is in our midst, looking for trouble under the able guidance of Harry Burns. The coming of Louie solves to a certain degree, the question of a fight for Eddie Dennis, who has been running loose in these parts for the past month looking for a fight. Both these boys work at 126 at ten, and the fight, should they come together, promises to be a warm one as both are real mixers.

Uncle Tom McCarey knows the lads and is anxious to give them a chance to show here. In the case of Dennis, he thought some of putting him on the map with Danny Webster, but Danny wants 122 for the weight limit. As Dennis has always worked at 126, this was too much of a drop for him, but he showed that he was willing to come to terms when he stated that he would be glad to make 124 and if he found he could go at this figure, the 122-pound stuff would be next in order.

This Dennis party is a great boy; he is his own trainer and press agent and the stuff he hands out in the latter branch is more than good.

Louie Hahn was offered a semi-wind-up event in the fight Saturday, but his manager Harry Burns, put on the brakes.

"The boy has a cold and has just come off the boat after a trip, and a fight within four days is too much," said Burns. "We are going to be right before we start anything, as we know that this is a great fight town and the public knows when a man is right, and will not stand for any of the bunk stuff, so we are not taking any chances."

The roads across the western prairies are always in very good traveling condition in the dry season, but the wet weather makes them so muddy that it is often difficult for the machine to get through. The road dries rapidly, however, under a few hours' sun, and transcontinental tourists are advised generally to wait for clear weather if they happen to be in the prairie district during a

Last Lap.

ONE MONTH HENCE CURTAIN RINGS DOWN.

Midnight of November Fif th Closes the Biggest Contest in History—No Points Accepted After that Hour. Ample Time Has Been Allowed to Make Arrangements to Be Prompt.

OFFICE HOURS.

The Contest Manager will be at his desk each day from 10 a.m. to 12 m., and from 3 p.m. to 5 p.m.

Contestants are requested to have their visits conform to these hours, which the Contest Manager desires to devote to them and their interests.

REVISED POINT SCHEDULE.

DAILY TIMES.

5-Year Subscription	10,000
3-Year Subscription	7,500
2-Year Subscription	5,000
1-Year Subscription	1,000
6-Months' Subscription	450
3-Months' Subscription	200
2-Months' Subscription	150
1-Month's Subscription	100

SUNDAY ONLY.

1-Year Subscription	400
6-Months' Subscription	175

SUBSCRIPTION RATES.

DAILY TIMES.

1 Year	$9.00
1 Month	.75

SUNDAY TIMES.

1 Year	$3.50
6 Months	2.00

COMMISSIONS ON NEW BUSINESS.

12 months or longer	$1.00
6 months	.50
4 months	.35
3 months	.25
1 month	.10
12 months, Sunday only	.50

Contestants are especially cautioned to mark very plainly on every subscription slip whether the subscription is new or old, as in order to draw commissions it is necessary that this office should have the slips made out in detail by contestants.

On November 1 contestants whose net subscription scores do not total 4000 points each, will be temporarily dropped from the Contestant's Bulletin until such time as their scores reach the required amount.

One month from today the greatest newspaper subscription contest ever held will come to a close.

In June, July and August the leader averaged in the neighborhood of a quarter of a million points each month, with the next few in line very close to that mark.

During the month of September and up to date in October the average has been much smaller owing to the fact that contestants have had no daily, weekly or monthly prizes to strive for, and the further fact that they have all preferred to hold everything for the grand finish. Yet, with all of that, the receipts in subscriptions and points have been coming in every day, of course not so fast as in the previous months, but making a very good average.

What will this last month bring forth? With the accumulation of points in September and October, and another month to run, the grand total will doubtless be in immense figures. With the promises that have been made by hundreds of possible subscribers to all of the contestants that they would see them through on the finish, this last month should be really as big in receipts as any two or possibly three months that have gone before.

A fulfillment of many promises was made Tuesday night at the Auditorium, when the members of the I.O.O.F. tendered a benefit to A. S. Burns, the blind participant in this contest.

It was a great gathering of several thousand people, some of them friends of the blind man and others who knew him only by hearsay. It was a gathering of people who met with one idea, that of assisting in some way this blind man, not necessarily in his quest for a prize in this contest, but to render such cheer and assistance as was in their power in other ways.

A musical programme was presented, which, though good, was merely the occasion for a meeting of much deeper significance than listening to the good songs and good music rendered. It was an occasion upon which these people expressed in substantial manner the best sentiment that there is in good citizenship — the brotherhood of man. It was a time and place arranged when those who were able and willing were given opportunity to demonstrate that best of all human feelings—charity, one for another.

It would be unfair to Mr. Burns's candidacy in this contest to publish the number of subscriptions that were given him upon this occasion; and, as a matter of fact, we do not know what they amounted to, nor did the secretary of the meeting make the amount known.

Other work, probably just as effective as Mr. Burns's benefit, is being done by other contestants, though not in the same way.

John Scott is in all probability closing up his canvass and reminding those who promised him early in the action that the time for fulfillment has arrived.

Mrs. Tout, in the Imperial Valley, has her own little programme, which includes the hearty co-operation of the newspaper press of all the valley and the women's clubs, of which there are a number there.

Lieber, the railway man, who is at the head of an organization composed of nearly 5000 street railway employees, is systematically drawing in his many lines and getting ready to make a bull's-eye shot at the prize target. His organization is composed of men who are alert and alive to the chance of winning a good prize in this contest. Mr. Lieber's candidacy is representative, in that he will receive no prize individually, for he agreed at the beginning to donate anything that he might win to the Railway Men's Recreation Society, which is in need of suitable quarters suitably furnished.

And so on down the line. Each contestant has unquestionably a well-formulated plan to consummate by the finish of this enterprise. Each plan takes the shape that seems most reasonable, consistent and productive to that particular candidate, whether it be a musical benefit or a co-operation of club members, who work along other lines.

CONTESTANTS' BULLETIN.

October 23, 1911.

NOTE: Names of contestants not having scored 4000 subscription points by November 1 will be omitted and only those whose names appear at the finish will be eligible to prizes in the Greater Contest.

John Scott, Jr., La Habra	904,356
A. S. Burns, Los Angeles	794,000
E. Rietzke, Glendora-Ventura	547,250
L. O. Lieber, Los Angeles	438,025
Mrs. Ella C. Carlin, Long Beach	282,960
Mrs. O. B. Tout, Calexico	264,680
Lewis P. Black, Monrovia-Duarte	202,165
Minnie Litchner, Alhambra	186,760
Marie Rorick, Los Angeles	167,318
W. C. Woodworth, Covina	137,540
Lillian Blood, Los Angeles	131,981
Alys Sweet, Los Angeles	126,227
Mrs. I. F. Reed, Santa Monica	121,492
Mrs. H. W. Cole, Los Angeles	114,095
E. Jack Bussell, Los Angeles	112,480
William Sherman Hall, San Fernando-Pasadena	93,770
H. F. Barton, Glendale	86,331
Mrs. J. M. Williams, Los Angeles	86,000
George H. Anderson, Glendale	70,436
Ina Smith, Artesia	59,020
A. B. Eells, Ventura	57,863
F. M. Edgar, Maricopa	52,450
Harry Michie, Riverside	50,974
G. W. Beck, La Habra	49,427
Robert Neiman, Highland	48,180
Geoffrey A. Parkes, Pasadena	44,143
Leo Germain, Los Angeles	47,310
Lois Irene Benton, Azusa	46,175
Russell Kreichbaum, Los Angeles	41,194
Gertrude Linsenbard, Los Angeles	37,510
Pearl O'Connell, Norwalk	39,843
Leo Morinaga, Tropico	37,013
Arthur Goldsmith, Ocean Park	36,145
Mrs. M. E. Martin, Los Angeles	33,280
Clara B. Moulton, Riverside	32,041
Mareta M. Pedley, Pomona	31,418
Oscar Willenberg, Los Angeles	29,935
Everett C. Foss, Hollywood	29,320
Delbart Myers, Los Angeles	28,140
Granville E. Starbuck, Redlands	24,855
Amos Colburn, Upland	22,532
Alita Seely, Huntington Beach	19,697
Sadie M. Dunseath, Los Angeles	19,390
Mrs. S. L. Watson, Westminster	17,575
Hester Jewell, San Dimas	17,225
Carl Harvey Cuddeback, Los Angeles	16,345
Henry L. Gibbs, Pomona	16,080
Clair Tucker, Upland	16,020
Otina Pasey Petersen, San Pedro	15,320
Audrey Waidler, Anaheim	14,950
Ida E. Carpenter, Los Angeles	14,490
Clarence Hopkins, Burbank	13,592
Helma Schmidt, Los Angeles	12,925
Edward M. Davis, Los Angeles	12,793
Margaret Ingraham, Los Angeles	11,775
Jean Hiriart, Los Angeles	11,730
Alyce L. Larrieu, Los Angeles	10,580
Donald Huff, Hollywood	10,420
Clara Hogan, Los Angeles	9,991
Frank C. Marter, Fullerton	9,214
George Jehlinger, Los Angeles	8,274
Fred W. Stein, Los Angeles	8,020
Preston Marshburn, Orange	7,284
Donald Fairchild, San Fernando	6,945
Elmore J. Sanders, San Jacinto	6,788
Elwood Cooper, Oxnard	6,600

List of Prizes.

First Prize—Choice of Cash $12,000 or Orange Grove ($10,000 with Bungalow $2000)	$12,000.
House and lot	$7,500.00
House and lot	5,000.00
Alfalfa ranch	4,500.00
Lot	4,000.00
Lot	4,000.00
Bungalow	3,000.00
10-acre ranch	2,500.00
Bungalow	2,500.00
Mitchell six-cylinder touring car	2,400.00
Reo limosine	2,250.00
20 cash prizes ($100 each)	2,000.00
Weekly and monthly cash prize	2,000.00
Lot	2,000.00
Lot	2,000.00
5-acre orange grove	2,000.00
Runabout	1,275.00
Cash prize	1,000.00
Water-front lot, Balboa Island	1,000.00
Half-acre suburban residence lot	1,000.00
Player piano	1,000.00
20 phonographs with dozen records ($32.50 each)	650.00
Cash prize	500.00
10 gold watches ($50 each)	500.00
Piano	500.00
Furniture (your own selection)	500.00
Piano	500.00
Piano	500.00
Horse and buggy	350.00
Motorcycle, Reading Standard	285.00
10 bicycles ($25 each)	250.00
Cash prize	250.00
10 pieces jewelry (your own selection)	250.00
Motorcycle	285.00
Motorcycle	250.00
Furniture (your own selection)	250.00
Furniture (your own selection)	250.00
Motorcycle, Racycle	$285.00
Saddle horse with saddle and bridle	200.00
Victor Victrola	200.00
Furniture (your own selection)	200.00
Furniture (your own selection)	150.00
Shotgun	100.00
Catalina fishing outfit	100.00
Trout fishing outfit	75.00
Shotgun	75.00
Shotgun	50.00
Shotgun	50.00
Shotgun	50.00

HEADGEAR FOR CHANCE FOR NEXT SEASON.

[BY A. P. NIGHT WIRE TO THE TIMES.]

CHICAGO, Oct. 24. — Manager Frank Chance of the Cubs announced yesterday that he proposes to resume his old position at first base when the season of 1912 opens.

As a protection against "close balls," Chance has arranged with a sporting goods manufacturer to make him a special headgear. During his career with the Cubs Chance has been hit on the head more than five times by pitched balls and last August he was compelled to retire from the game for the remainder of the season as the result of stopping a ball with his head in Cincinnati.

Where rubber hose is used to make connections in the water circulating pipes of a gasoline motor, and has bends in it, a good plan is to reinforce it by a brass ball spring which is a good fit inside. This prevents any flattening at the bend and cutting resulting eventually in a leak.

Very many amateur motorists delight in always taking a hill on high speed, not realizing that too often strains a motor or renders a car to go too fast up grade over rough places and could be taken with less strain and slower on the intermediate speed.

The second conviction in Wisconsin, under the new State law placing a penalty upon obstructing the public highway, was made at Cashton recently, when Walter Jones, a farmer, was fined $100 for unnecessarily obstructing the highway by having M. Culber of Cashton to trail his heavy on low gear for two and one-half miles.

METHOD OF AWARDING PRIZES.

The Times Greater Contest will close on the stroke of midnight, Saturday, November 25.

It is well for contestants to understand that this does not mean five minutes after twelve or any time after midnight.

You are given this warning ahead in order that every one may be on hand with final scores before the close.

Out of town contestants, who mail points in before the hour of midnight on Saturday, November 25, must furnish postmark or other evidence that the letter was mailed before the close.

All communications mailed to The Times in the territory now covered by contestants should reach The Times office on Monday following the close of the contest.

Telephone messages from contestants that they have a certain number of points and asking an extension of time to reach the office after midnight will not be entertained.

Subscriptions are not likely to be gotten after 9 or 10 o'clock at night, and there is positively no reason for a contestant to make a report later than midnight.

While an endeavor will be made to enforce these rules strictly, allowance will of course be considered for automobile breakdowns, street cars going out of service, and other accidents which might prevent contestants from reaching the office before the specified hour. But in all cases of this kind the reason for being late must be something that is entirely beyond the control of the contestant.

The contestant receiving the highest total score will have first choice of all the prizes. The second highest, second choice, and so on down the line.

It will probably be two or three days after the close of the contest before definite results can be announced. When these results are announced, a certain time will be set aside for awarding the prizes either at The Times office or in some suitable building large enough to accommodate the contestants and their friends. When this announcement is made, sufficient time will be allowed to contestants to reach the meeting from any point in the territory covered by them.

At this meeting the contestants will be allowed to choose and, should a contestant not be on hand to make a choice when his or her turn comes, that contestant will have to take the prize that falls to that number.

Should a contestant desire to choose any prize lower in the list than the score calls for, that is purely a matter of option upon the part of the contestant. When your turn comes, you will have the choice of anything that has not been already selected up to that time; but, should you fail to appear when your name is called, then the next prize in rotation will be assigned to you.

Contestants are requested to cut out these rules and preserve them in order that no error may occur and no misunderstanding be had.

The Times BRANCH OFFICE

116 South Broadway

Fifth Door North of Chamber of Commerce Bldg.

Advertisements and Subscriptions Taken

...ercycle, Bicycle	245.00
...dle horse with saddle and ...ridle	200.00
...ner Victrola	200.00
...rniture (your own selec...tion)	200.00
...rniture (your own selec...tion)	150.00
...rniture (your own selec...tion)	100.00
...tgun	100.00
...shing fishing outfit	75.00
...t fishing outfit	75.00
...tgun	50.00
...tgun	50.00
...tgun	35.00
...tgun	35.00

EADGEAR FOR CHANCE FOR NEXT SEASON.

...Y A. F. NIGHT WIRE TO THE TIMES.]

...CHICAGO, Oct. 24. — Manager ...ank Chance of the Cubs announced ...terday that he proposes to re...me his old position at first base ...on the season of 1912 opens.

...s a protection against "bean ...," Chance has arranged with a ...rting goods manufacturer to make ...a special headgear. During his ...ar with the Cubs Chance has ...n hit on the head more than fifty ...es by pitched balls and last Au... he was compelled to retire from ... game for the remainder of the ...on as the result of stopping a ... with his head in Cincinnati.

...Where rubber hose is used to make ...nnections in the water circulation ...es of a gasoline motor, and has ...ds in it, a good plan is to rein...ce it by a brass coil spring which ...s good fit inside. This prevents ...flattening at the bend and crack... resulting eventually in a leak.

...Very many amateur motorists do... in always taking a hill on the ...h speed, not realizing that this ...es strains a motor or requires the ... to go too fast up grade over ...h places and could be taken with ... strain and slower on the inter...diate speed.

...The second conviction in Wiscon... under the new State law placing ...enalty upon obstructing the public ...hway, was made at Cashton re...tly, when Walter Jones, a farmer, ... fined $100 for unreasonably ob...cting the highway by forcing C. ... Culber of Cashton to trail his bug... on low gear for two and one-half ...les.

...RDING PRIZES.

...ll close on the stroke of mid...

...understand that this does not ...any time after midnight. ...head in order that every one ... before the close.

...o mail points in before the ...November 25, must furnish ...he letter was mailed before

... The Times in the territory ...d reach The Times office on ... contest.

...testants that they have a cer... extension of time to reach ...be entertained.

... to be gotten after 9 or 10 ...tively no reason for a con... midnight.

...made to enforce these rules ...be considered for automobile ...t of service, and other acci...ants from reaching the office ...n all cases of this kind the ...thing that is entirely beyond

...highest total score will have ...cond highest, second choice,

...e days after the close of the ...be announced. When these ... will be set aside for award... office or in some suitable ...te the contestants and their ...is made, sufficient time will ...the meeting from any point

... will be allowed to choose ...and to make a choice when ...t will have to take the prize

...oose any prize lower in the ... purely a matter of option ...When your turn comes, you ...has not been already select... fail to appear when your ...n rotation will be assigned

...t out these rules and pre... ...ay occur and no misunder...

BRANCH OFFICE

Half Thousand See.

DEMONSTRATES A GOOD WORK FOR LITTLE ONES.

BY SYDNEY FORD.

IT WAS a tremendous success—that ...dar demonstration given yester... by the Parent-Teacher Federation ...ding from numbers and enthusi... More than 500 women responded ... the general invitation to visit the ... philanthropic institutions ...ther wholly or partially maintained ... this band of noble women.

...At 10 o'clock in the morning Fifth ...d Olive streets looked as ... ...re pre-empted for a National ...thers' Congress. There were tall ...thers and short mothers, stout ...thers and thin mothers, big moth... and little mothers, rich mothers ...d poor mothers, mothers from all ...lks in life—and incidentally a few ...thers. All were drawn by a single ...ject and moved by a common im...se—to see what is done for the ...lden childhood of this city; the ...ndreds of little ones who come from ...mes that are not particularly pros...rous—the little citizens who a few ...ars hence will take their places in ...e ranks of the men and women.

...The supply of automobiles ran short ...d the street cars had to be pressed ...to service to transport the overflow. ...ere were representatives from the ...ard of Education, the Civic Associa..., the City Council, the Health Of..., the Y.W.C.A., the Women's City ...b, the Mothers' Congress, the Chil... Hospital Association, the Or... Home, the Ministerial Federa... the Crittenden Home and, I ... not how many other institu...

...Together, it was a rather impos... procession when it left the park, ...d down Broadway to First street ...d there away out to Boyle Heights ...the First-street Day Nursery, the ...stopping point.

Little Florence Reynolds

The popular twins

At the First-Street Day Nursery,

...first stopping point of the Parent-Teacher Federation on its tour yes... ...day. Seventy-five persons have sought to adopt the twins in this ...picture.

LITTLE ONE'S GREETING

...ast the guests were greeted by a ...ming representative of that insti... in the person of little Miss Flor... Reynolds, 13 months old, in the ...s of the matron, Mrs. M. Baker. ...e pretty baby, with her rose-leaf ...ks and dimple-dented chin waved ...enthusiastic welcome as the crowd ...tered pressed in.

...It happened that yesterday was the ...versary of the opening of the nur... and there was a grand celebra... in progress. The tables in the ...ying-room were spread with a ... of frosted cakes and dainties ...children love, and out in the back ...the swings were busy and the ...ples lively. This institution is ...r year old, and is housed in the ...e little dot of a California cot... which the Parent-Teacher Asso... rents for $12 a month. By ...and if everybody keeps good ...some twenty children can be ...d during the day—by utilizing ...back yard as an annex. During ...ar 110 different little folks have ...taken care of here and the good ...may best be illustrated by a sin... instance—or rather a double one, ...happens in this case, for they are ...little Bernadine and Genrose ...shore, born in Los Angeles less ...a year ago, their mother having ...here from Mexico during the war ...fight with her other two. The ...are the pets of the nursery and ...than seventy-five different per... have expressed a desire to adopt ...but the mother will not part with ...precious babies, which she would ...rather be forced to do were it not ...the burden home.

...Mothers pay a dime a day for ...e of their children here and ...ntract supplies the table for the ...day. The balance of the ex... are met by the Parent-Teach... Association.

AT UTAH STREET.

...At Utah-street School, the next ...ing place, a curious condition has ...n met and successfully solved in ...establishment there of a day nur... for the care of the babies. This ...ol, you know, is the center of the ...Mexican colony and previous to the ...ning of this nursery the "little ...ers" to whose care was intrusted ...ger brother or sister had to bring ...with her charge to school with her ...ere forced to comply with the law of ...ndatory education. Miss Alice J. ..., the capable principal of this ..., explained that many of the ...n women are compelled to be ...ners for the family and go ...days' work because most of ..., before coming to this coun..., farmers and therefore have ...some trade before they can ...the conditions of city life. "For ...e three years," she said, "before ...nursery was established, we had ...regular attendance of thirty babies ...school. There was a row of ...baby buggies in the hall each ..., and the teachers had to turn ...Kindergarten tables upside down ...e. It made a good deal of ..., as you may imagine. The ... of Education put up this ... for a day nursery to solve the ...

...Parent-Teacher Association ...sponsor for this splendid nur... ...ment. There is a row of ...ds and there are baby jump... ...hammocks and nice hot ...are served and the "little ...ers" leave their studies in ... comfortable assurance that their babies are safe, happy, and well cared for.

Not far from the nursery is the model cottage where two of the teachers live and where a dozen of them take their noon-day lunch—prepared by the little girls who here receive their lessons in housekeeping turn about. Sitting on the shady porch was the sewing class and out in the model kitchen were the little cooks looking as happy as queens in the delightful occupation of housekeeping which is made as interesting and fascinating as if it were a pretty game. Imagine the helpful hints these embryo housekeepers carry home and incidentally put into practice there.

IN THE PENNY KITCHEN.

Right in this vicinity is the Maternity Cottage, which was also inspected by the interested visitors, and then the string of automobiles headed for the Castelar-street School and its wonderful penny kitchen. Here Superintendent Francis joined the party, and members of the Board of Education. It was worth while to watch the youngsters fall in line—each with the precious penny in his fist—and file past the revolving gate into the open-air dining-room, whence came the savory smell of soup and where one could have all the bread one wanted—and sometimes fruit as well.

From there it is but a block or so to the clinic at the Children's Hospital, and here the association had assumed to do a most extraordinary thing—to feed the multitude of visitors. And it was successfully accomplished, too. Hot coffee, sandwiches and pickles were served to the crowd, whose appetites had been sharpened by the whisking about in automobiles from place to place. Here at the clinics, the children's eyes, ears and teeth are kept in order by specialists. Rooms fitted up for the purpose and equipped with every modern medical device offer treatment for little folks who enter with pain, and depart in peace. Dr. Berdine King presides over a dental chair and she manages her small patients with such tact and skill that they appear never to realize that they are hurt.

The last stop was at the Chamber of Commerce, where the emergency rooms of the association were inspected. This tour of inspection, which was so cleverly managed by these wise women, is preliminary to the benefit cantata which will be given at the Auditorium the last of this week, and I venture to say that all of the hundreds who saw the demonstration yesterday of the work these women are doing will be impelled to patronize the benefit, and thereby add their mite to the general fund.

CHARGES NON-SUPPORT.

Woman in Complaint Against Husband Alleges He Sold Their Property and Pocketed the Proceeds.

Mary Wellmuster has filed a complaint against her husband, J. C. Wellmuster, alleging failure to provide.

Mrs. Wellmuster asserts she was induced by her husband to take a trip East with her children about two years ago. As soon as he could dispose of property here and elsewhere he was to join the family at their old home in Connecticut, she says.

Mrs. Wellmuster declares that she gave her husband a power of attorney, and that he disposed of all the property, worth about $40,000.

When it came time to return, she says, she was unable to locate her husband and she worked to obtain money to get home, and has not since seen him, she avers.

Only One "Bromo Quinine."

That is Laxative Bromo Quinine. Look for the signature of E. W. Grove. Used the...

FACTS, FEATURES AND FANCIES FOR WOMEN AND MEN

BY OLIVE GRAY

DAILY BEAUTY HINT: The elbows should be given attention, as the approach of age is heralded there more quickly than in almost any place.

Every woman is called upon at some time to expose her arms and at present, with the vogue of short or elbow sleeves, a lack of attention to these members is most apparent. The elbows should be treated with a pure and softening cream and skin food, quite as regularly as should the face and hands. The emollient should be well massaged into the skin and there will be displayed there few if any of the tell-tale marks of the great destroyer of woman's beauty, Age.

However, you may have felt about the ballot, it is now one of your privileges and as such, you must give it proper attention.

The first duty is that of registration. It is the duty of every right-thinking woman to do this and it is best to register early, as there will undoubtedly be a great rush, at the last hour.

"Well, but I have not had time to think the matter over and I do not know the issues, nor how I want to vote!" exclaimed a woman, whom I know. It does not matter about this—register first and think about the issues afterward. Do not spend time thinking how you will do something until you have the facilities for doing it. In this instance, the facility happens to be registration. It will not matter how you want to vote, if you have lost your opportunity to do so.

Every woman who wanted the ballot should register, if for no other reason than that it would be inconsistent for her to fail to do so.

Every woman who did not want the ballot should register, because if she fails to do so, her claims that it would be a burden will remain unverified. Whether or not you wanted the burden, there it is and it must be shouldered as any other burden should be. So far as I have been able to learn, life is beset with many duties, some of which we did not deliberately seek, but that fact does not absolve us from meeting them as best we can.

* * *

Baby Bonnets.

Have you noticed the adorable bonnets for little girls, which are in the stores this season? I think they were never so bewitching.

Of light blues in silks or velvets, with tiny wreaths of hand-made flowers, and with the brims in the poke fashion, "like mamma's," these little "head-wears" are too quaint for words.

Another fad, in such articles is to have them fashioned from black velvets or silks, quaintly shirred and trimmed with bright hand-made flowers.

At one store, especially, where they make a point of carrying the very latest styles in clothing and accessories for little ones, I noticed a full line of these bonnets.

* * *

Blankets.

Although it seems almost too warm to believe that we shall ever be in want of real woolly blankets, still it is well to bear in mind that certainly cold nights will soon be here, and a whole window filled with genuine bargains in high-class goods of this character reminds us that it is well to "prepare for a rainy day" and a rainy night as well.

* * *

Ribbons Which Command.

Ribbons this season occupy a commanding position in the world of dress.

Quite in contrast to the modest nearly invisible strings, which were at one time considered to fill the place of ribbons, are those of today.

Extremely wide, of heaviest and richest material and of intricate weave, with designs which would do credit to any artist, these accessories form in many instances entire panels to gowns, or complete the bodice, or else they become deep borders upon skirts or overdrapes.

Especially beautiful are they when used with such diaphanous fabrics as chiffon or marquisette, which need their deep notes for enrichment.

* * *

Eggs Gourmet.

The following recipe is one just at present in season, as egg plant is at its best and the combination of eggs and the plant bearing their name is a happy one.

Prepare six slices of egg plant in the usual way, roll in egg and crumbs and fry in deep fat, until delicately browned. On each slice of egg plant arrange a thick slice of hard boiled egg and pour over all a rich brown gravy or sauce sprinkled with finely chopped parsley.

* * *

Pretty for Christmas.

I saw in a Broadway store which always has the best of everything, in its bric a brac department, some very pretty frames which would make appropriate Christmas gifts for girls. They were oval in shape and were finished in enamel in dainty shades such as rose, light blue, and lavender. For one girl to give to another—these would be first-class, and all the better if her own picture were enclosed, as there is something "girlish looking" about the frames themselves.

* * *

"Tan-To" Bows.

The revival of the tulle or maline bow for wear under the chin has been named locally the "Tan-to." I saw a window display of these in a certain Broadway store. They were in the most dainty of colors, and will be popular with those who recall the fact that a soft daintiness was always the result of placing one of these "fluffs" in juxtaposition to the face.

* * *

All In Brown.

"I am looking for a beau who matches my new tailored suit," said a girl whom I know.

I think she selected brown for her suit on purpose, for certainly she cannot go very far without finding a man clad in the same color and even in the same shade; for brown seems to be quite as much a fad for men's wear as for women's this season. I have never especially cared for unusual colorings in men's clothing, but brown is getting to be usual—almost as usual as blue, or gray, or smoke—well no, not quite as usual as smoke. But anyhow, I think that so that it would be easy for her to be "matched." In shoes, in hats, in gloves, in suits, all the shades of brown are worn by men and they are most becoming.

* * *

Fashion Whispers.

Those sets of bonnets, neck piece and muff, in ermine and braid embroidery upon white broadcloth. These are extremely chic and particularly becoming to young faces.

Pink quartz is made into hatpins, desk ornaments, cuff links and studs. It is a clear, pale pink, with a streak of white here and there, and is not expensive.

The plastron has been making a pronounced bid for favor for some time past, and at present many very handsome blouses and corsages show this effective detail.

Heavy fancy suitings are very popular for tailored skirts. The English tweeds and mixed suitings are having a tremendous favoritism shown them by the leading houses.

Large collars in round, pointed or hood effect are much in evidence in new coats. They are usually finished off with long, narrow revers, ending below the waist line.

Chantilly lace in both black and white is used to form scant ruffles on silk evening gowns. Black over white mousseline, the whole falling over white satin, is quite popular.

A FORECAST.

BY LILLIAN COLLINS.

A dainty little woman stood looking out of the window of a stuffy back room in which five other women sat or stood in various attitudes of dejection. Directly opposite a tall, commanding figure guarded a door, the upper part of which separated the room from a similar one by means of a strong iron grating. Receding footsteps sounded down the corridor. A discontented silence settled upon the group.

The woman at the window impatiently tapped her heel on the floor to the tune of nervous fret. At intervals she consulted a jeweled watch. Suddenly she turned toward the stern-faced woman. "I tell you, Mrs. Meeker, I've got to go. I can't spare another minute." Anxiety showed plainly under the thin veneer of bravado.

"Very well," the big woman responded. "If you are disposed to be reasonable—"

"Yes; yes; anything! It's 8 o'clock. I must go at once." She jabbed a jeweled pin through an immense willow-plumed hat and ran toward the door.

"Stay!" the tall woman commanded, looking up from a notebook in which she was writing. The other collapsed into a chair with a groan.

Across the room from the corridor a meek little woman huddled in a corner. Her hair was drawn back tightly from a care-lined face, and patient tears coursed slowly along tiny channels worn by persistent weeping. She was nervously twisting a thin gold ring around a bony finger. At intervals her pale lips broke into a moaning cry: "My baby—my baby—"

Inspired by the spirit of revolt displayed by the other woman, she struggled to her feet and approached the grating with words of pleading: "Oh, please, Mrs. Meeker—"

"Are you ready to come across?" the harsh voice queried.

"Yes—yes! I know it isn't right—but my baby is sick—I must go to him!" She headed toward the corridor, but the woman flung out a forbidding hand, and she crept back to her corner.

The guardian of the grated door jotted a few more notes in her book, then glanced casually at the apathetic figures of the other three occupants of the room whose faces spoke eloquently of mental pliancy. Her eyes silently questioned. Affirmative nods answered her unspoken interrogation. She approached the grating and hurled a single word at a strong-faced man who stood on the other side of the grated door. Her challenging eyes rested upon six men in that mildly profane state of mind known as "fuming."

Exactly! Six fuming, smoking, profane men occupied the cage adjoining the compartment in which the six ladies abode in enforced agreeable companionship. Perfectly agreeable companionship—now!

The hard-faced man shook his head; the stern-voiced woman hurled a string of vituperative language through the grating. The man turned his back and rejoined his companions. The woman faced about and the other five clustered around her in eager protest.

"Oh, we are all right," she assured them with a shrug of her square shoulders, "but the men in there are all wrong. We'll have to wait until they wake up."

What's that, you say? A ward in a lunatic asylum? Oh, no; not quite, at least, not yet. It was merely a hung jury in the State of Washington, where they enjoy woman's suffrage.

SEEKS HABEAS CORPUS.

J. A. Woods, charged with having made an assault with intent to kill, whose motion for a writ of habeas corpus on appeal from the court of Justice Forbes, on the ground that amendment No. 26 of the Constitution of California abolished the justices of inferior courts of the State, was denied by Judge Willis last week, is seeking freedom through a second writ of habeas corpus in the District Court. The case is set for hearing tomorrow, on the grounds that the stenographer who took the evidence had not been sworn.

The Easy Way

To Bake and Broil

When you have

A GARLAND

Gas Range

Made in all styles and sizes

$12.00 and up

Connections free.

GOLYEAR'S

Where Bargains Reign

Sole Agents.

Orders Coming in Fast for Those Suits We're Making to Measure for Men---for $25.00

—There isn't an unlimited quantity of material—(the smallness of yardage was the reason why the cloth man sold to us at such a small price.)

—But what there is, is such extraordinary value that

You shouldn't miss the opportunity to Order Your Suit Today at $25

—Tailoring that will surprise you.

—Satisfaction—that's the aim of Bullock's Department of Men's Tailoring.

—"Let's get acquainted" today—3rd floor.

Bullock's

Broadway at Seventh

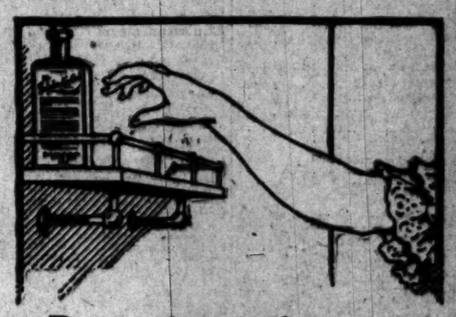

Do you know of any product that has a wider usefulness than Sulpho-Napthol?

The Perfect Healer.

The Perfect Disinfectant.

The Perfect Antiseptic.

The Perfect Purifier and Cleaner throughout the household.

It has won not only the confidence, but one might almost say the affection, of the people of New England.

CABOT'S

Sulpho-Napthol

Druggists and Grocers, 10c. 25c, 50c, 75c, $1.

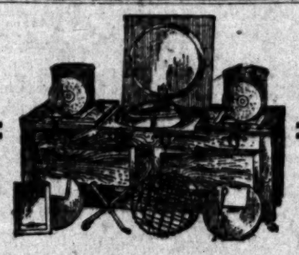

How to Cook With a "Caloric"

To learn to cook the most delicious dishes with a "Caloric" Fireless Cook Stove is easy. Visit Parmelee-Dohrmann's Store any afternoon this week, and a special instructor, sent out by the Caloric Company, will show you how to use the Caloric and tell you all about it. Cakes, Roasts, Hot Bread and other good things cooked in a Caloric will be exhibited.

"CALORIC" the Best of all fireless cookers, the "Caloric" is recognized everywhere as the best and most reliable. It is constructed throughout of materials that have been proven by test to be best adapted for their special uses.
Prices are $10.00 and up.

Parmelee-Dohrmann Co.

436-444 SOUTH BROADWAY

Televida Institute of Healing

All chronic diseases of Men, Women and Children successfully treated. 950 So. Olive St., Los Angeles, California.

FULL DRESS, TUXEDO and Prince Albert Suits. FOR RENT. R. J. BUSCH, CLOTHIER, Broadway and Second Street (Just out of the high rent district.)

Natural Looking Teeth

Artificial teeth that don't look good and feel natural are a failure. We study the question of satisfaction in all we do and when replacing teeth by our ALVEOLAR METHOD. Call or write for our book. It is free. REX DENTAL COMPANY, 240 Stimson Bldg., Los Angeles.

New Perfection Oil Heater $2.95

AIR-TIGHT HEATERS $1.50

Agens for "Jewel" Gas Ranges

HENRY GUYOT

SCOTT SYSTEM

FINE CLOTHING

SCOTT BROS.

Business: Markets, Finance and Trade.

FINANCIAL NEWS SUMMARY.

[Furnished by Logan & Bryan, members New York and Boston Stock Exchanges, Bradbury Bldg.]

NEW YORK, Oct. 24.—Americans in London steady, unchanged to ¼ higher.

President Taft at Huron, S. D., says he will veto bills he don't like whether he looks like George the Third or any other king.

Andrew Carnegie subpoenaed to appear at Cummins trial.

German foreign office expects Moroccan agreement this week.

Rock Island net income for year increased $694,832, equal to 7.26 per cent. on capital stock against 6.33 per cent. last year.

Railway gross earnings declined 1.22 per cent. in August and net after taxes and expenses .45 per cent.

Prussia borrows $20,000,000 on 4¼ per cent basis from New York bankers.

Calumet and Hecla Mining Company abandons merger.

Railways confirm steel corporation's announcement of reduced ore rates.

B. and O. seeking bids for 4500 steel freight cars.

Germany replying to United States says Chinese situation does not call for international action.

Twelve industrials advanced .02 per cent. Twenty active rails advanced .13 per cent.

FINANCIAL.

OFFICE OF THE TIMES, Los Angeles, Oct. 25, 1911.

BANK CLEARINGS. Bank clearings yesterday were $2,722,719.27. For the corresponding day of 1910, $2,642,732.92; for the same day of 1909, $2,269,243.65.

Monday	$3,296,460.04
Tuesday	2,722,719.27
Total	$6,019,179.31
Same time, 1910	5,140,309.50
Same time, 1909	4,696,332.94

(Quotations furnished by the Los Angeles Stock Exchange.)

OIL STOCKS.

Producers—	Bid.	Asked.
Associated Oil	$ 49.00	$ 54.00
American Crude Oil Co.	....	.50
American Pet. Co. pfd.	40.00	75.00
American Pet. Co. com.	32.50	33.00
Associated Oil	44.25	....
Cal. Midway Oil Co.	.26	.27
Central	1.32	....
Consol. Midway Oil Co.	.04½	.04¾
Continental Oil	....	.25
Euclid Oil Co.	....	.30
Fullerton Oil	....	4.50
Globe	.05½	....
Jade Oil Co.	.20¼	.21
Mexican Pet. Ltd. pfd.	71.00	74.50
Mexican Pet. Ltd. com.	35.25	....
Mascot Oil Co.	.31	....
New Pennsyl. Pet. Co.	.42	....
Palmer Oil Co.	.60	.80
Penn. Midway Oil Co.	.11½	.14
Pinal Oil Co.	....	7.00
Rice Ranch Oil Co.	....	.75
Section Six Oil Co.	....	.08
Trader's Oil Co.	66.00	....
Union	99.87½	100.00
Union Provident Co.	99.50	99.75
United Petroleum	99.50	100.00
United Oil Co.	.45	....
Western Union	....	110.00
White Star Oil Co.	.18	....
Yellowstone Oil Co.	....	.10
Non-producers—		
Nevada-Midway Oil Co.	.11	....
Oleum Development Co.	.04½	.04¾

BANK STOCKS.

	Bid.	Asked.
All Night & Day Bank	125.00	135.00
American Savings Bank	160.00	....
Bank of So. California	85.00	90.00
Calif. Savings Bank	119.00	....
Central Nat. Bank	125.00	....
Citizens' National	212.00	220.00
Commercial National	147.00	....
Farmers & Mer. Nat.	285.00	....
Federal Bank of L. A.	125.00	....
First National	560.00	575.00
German American Savings	329.75	....
Globe Savings Bank	120.00	....
Home Sav. Bank of L. A.	115.00	117.00
Merchants' National	801.00	....
Merchants' Bank & Tr. Co.	....	136.00
National Bank of Calif.	205.00	....
National Bank of Commerce	126.00	....
Security Savings Bank	....	425.00
The Southern Trust Co.	81.00	....
(50 per cent. paid up.)		

BONDS. (With accrued interest.)

	Bid.	Asked.
American Petroleum Co.	82	90
Associated Oil Co.	98½	....
Calif. Pac. Ry.	100	110
Corona City Water Co.	80	....
Cucamonga Water Co.	97	....
Edison Elec. Co., 1st Refg.	99¾	....
Edison Elec. Co., old issue	100	103
Home Telephone Co.	....	84
Home Tel. Co. 1st Refg.	....	75
L. A. Gas & Elec. Co.	97	....
L. A. Pac. 1st Con. mtg.	103½	106
L. A. & Pasadena Elec. Ry.	102	103½
L. A. Public Market Co.	102½	....
L. A. Railway Co.	107	....
L. A. & Redondo Ry. Co.	....	104
L. A. Traction Co. 6s	105½	109
L. A. Traction Co. 5s	....	104
Mexican Nat'l Gas Co.	94½	98
Mission Trans. & R. Co.	....	98
Pac. Elec. Ry. Co.	103	104
Pac. Light & Power Co.	92	92½
Pac. Light & Pow. Gtd.	90	101
Pasadena Home T. & T. Co.	....	75
Pomona & Ont. L. & P. Co.	85	....
Pomona Con. Water Co.	98	....
Riverside H. T. & T. Co.	....	68
Santa Monica B. H. T. Co.	....	85
San Diego Home Tel Co.	....	95
San Diego Home Tel Co.	....	86
S. D. H. T. & T. 1st Mtgs.	....	73
Santa Barbara Elec. Ry.	....	91
Temescal Water Co.	....	100
Union Transportation Co.	88	90
U. S. L. D. T. & T. Co.	64½	70
Whittier Home T. & T. Co.	65	....

INDUSTRIAL AND PUBLIC UTILITIES.

	Bid.	Asked.
Berlin D. W. & L. Co. pfd.	$ .40	$ .60
Cal. Portland Cement Co.	120.00	....
Edison Electric pfd.	74.00	76.00
Edison Electric com.	66.50	70.00
Emergency Hospital	22.50	30.00
Hawaiian Com. & Sug.	40.00	....
Home Telephone pfd.	....	21.00
Home Telephone com.	6.00	7.00
Hutchinson S. P. Co.	17.00	....
L. A. Athletic Club	6.50	7.00
L. A. Investment Co.	2.50	....
Mexican Nat'l Gas pfd.	15.00	25.00
Mexican Nat. Gas. com.	10.00	....
Pauhau S. P. Co.	22.00	....
Pac. Mut. Life Ins. Co.	305.00	....
Pac. Con. Stone Co.	....	.25
San Diego H. T. & T. Co.	14.00	....
S. Monica B. H. T. pfd.	....	8.00
Seaside Water Co.	....	77.00
Title G. & Tr. Co. pfd.	130.00	....
Title I. & Tr. Co. pfd.	176.00	....
Title I. & Tr. Co. com.	176.00	....
Title I. & Tr. Ser. C.	176.00	....
U. S. L. D. T. & T. Co. pfd.	25.00	....
Union Security Corp. pfd.	....	100.00
Union Trust Co.	....	28.00
Whittier Home T. & T. Co.	....	65.00

SALES—Morning session: 1000 Cal. Midway at 26; 1000 do. at 26; 1000 do. at 26; 1000 do. at 26; 1000 do. at 26; 1000 do. at 26; 1000 do. at 26; 1000 Cons. Midway at 4½; 1000 do., B. 30, at 4½; 1000 do. at 4½; 1000 do. at 4½; 1000 do., B. 30, at 4¾; 1000 do., B. 30, at 4¾; 1000 do. at 4½; 1000 do. at 4½; 1000 do. at 4½; 1000 do., B. 30, at 4½; 1000 do. at 4½; 2000 do., B. 30, at 4¾; 1000 do. at 4½; 20 Mex. P. Ltd. com. at 35.50; 20 do. at 35.37½; 100 Palmer at 87; 100 do. at 86½; 100 do. at 86½; 100 do. at 86; 1000 do. S. 5, at 85; 10 Union at 100.00; 10 do. at 100.00; 10 do. at 100.00; 1000 United at 46½.

SALES—Afternoon session: 1000 Palmer Oil Co. at 83½; 7 Union at 99.87½; 40 do. at 99.75; 10 do. at 99.87½; 10 Union Prov. Co. at 99.50; 5 do. at 99.50.

MINING STOCKS. CALIFORNIA.

Miscellaneous—	Bid.	Asked.
Cal. Hills M. Co.	.02½	....
*Consolidated Mines Co.	7.25	....

NEVADA.

Miscellaneous—	Bid.	Asked.
Johnnie M. & M. Co.	.04	.06
(Searchlight District.)		
*Quartette	....	9.00
Searchlight Parallel	.01½	.01½

*—Per 1000 shares.

SALES—Afternoon session: 2000 Cal. Hills at 2½; 3000 do. at 2½.

LOCAL PRODUCE MARKET.

The feature of the market was an advance in quotations on strictly fresh eggs. Case count stock went up 2 cents, bringing top figure for the season, and 1 cent more than at the corresponding time a year ago. Case counts showed an advance of 2 cents and sold at 45 cents a dozen. That the prevailing high cost of eggs is not confined to the local market is shown by the reports from all the Coast cities. San Francisco quoted candled eggs at 50 cents a dozen, with a firm market. Other grades were not affected, and the market all the way round was reported as ruling firm. There is a scarcity of hens on the market, and dealers have had to depend upon the East for their supply. Egg arrivals were 65 cases.

No change was noted in dairy products. Butter was well received at the revised figures, and a firm market was noted on the better grades. Unattractive stock was inclined to be weak. Most of the offerings were of the better grades, and there was a good outlet for most all grades. Receipts were 47,563 pounds.

The light offerings of cheese for the past week served to strengthen the market generally, but with the exception of northern fresh and eastern twins, no changes were noted. Northern fresh advanced 1 cent and jobbed in a general way around 17 cents a pound. Eastern twins sold at 16½ cents. Arrivals were 189 pounds.

Continued warm weather has stimulated the demand for most descriptions of deciduous fruits, and the market has shown a steady tone, with the better quality offerings at the maximum figures. Receipts generally have been well up to current needs. Apple quotations, notwithstanding the heavy receipts, have been well sustained. There was a good call for most varieties. Arrivals were 11,671 boxes.

Offerings of peaches showed a material shrinkage, and the market as a result developed a firmer tone. Most of the peach offerings sold around $1.00 a lug box.

Grapes continued in free supply. The demand was fairly active at the prevailing rates, and first quality lots kept well cleaned up. Cornichons were quoted around $1.00 a lug box.

Some fancy strawberries were on the market, and quoted at 10 cents a box. Most dealers were skeptical about handling the stock. It was such that it had to be moved fast, on account of spoilage.

Pie pumpkin offerings were liberal, but received little attention; most of the stock was quoted at 1½ cents a pound.

Potatoes showed little change from last quotations, the market maintained a steady tone under moderate offerings, and a limited demand. Receipts were 2770 sacks.

There was considerable outside call for onions, and the quoted price showed a market firmness. Arrivals were 7 sacks.

Sweet potatoes were in poor call, and the market continued dull.

Bean offerings were 802 sacks.

Prices Current.

EGGS—Fresh local ranch, candied, selected, 49; local ranch, case count, 45; eastern, 32@34; pullets, 36; eastern storage, 25@26.

BUTTER—Price to trade 2½c above quotations. Creamery extras, 33 per lb.; creamery firsts, 29; ladle, 23 per lb.; country, 20.

CHEESE—Local anchor, 16; northern fresh, 16@17; eastern daisies, 17@17½; eastern twin, 16½; Longhorns, 17½@18; singles, 16; cheddars, 16½@17; Oregon daisy, 16½; Dom. Swiss block, 18; wheel, 19; imported, 32; Limburger, 19; cream brick, 17; Edam, 8.00@8.50; Sierra 1.10 per box; Neufchatel, 1.00 per box; Camembert, 1.20 per box; Canada cream, 1.00@1.10 per box; Roquefort, 30@40; German Breakfast, 1.10.

BEANS—Pink, No. 1, 4.25@4.50; Lady Washington, No. 1, 4.25@4.40; small white, No. 1, 4.25@4.50; Limas, No. 1, 5.50; black eyes, 4.50@5.00; lentils, 6.00@7.00; Garvanzas, 4.50; Mexican Reds, 4.75@5.00; Bayous, 4.50@5.00.

DRIED FRUITS—Apples, evaporated, 12@12½; Citron, fancy, 16; orange and lemon peel, 14@16; currants, imp. fancy, bulk, recleaned, 10; fancy 1-lb., 9@11; dates, packages, imported, Fards, fancy, 60s, 12½; Fards, fancy, 9-12s, 12½@13. Figs, black and white, 25s, 1.50@1.75; figs, white, 6 oz. pkgs., 50s, 1.70@1.75; 12 oz. 12s, 90; 16 oz. 10s, 85; 16 oz. cartons, 12s, 95; Nectarines, per lb., 12. Peaches, 11@12½. Prunes, 30-40, 14; 40-50, 13, 20-30, 20; 60-70, 10; 70-80, 9½; 80-90, 9; 90-100, 8½; (when packed in 50-lb. boxes, 1½c extra.) Apricots, 16@17. Pears, 12@13. Plums, 10.

RAISINS—Sultanas bleached, 9@10; unbleached, 7@7½; seeded, 9 for 16-oz. pkg., 7 for 12-oz. pkg. London layers, 2-crown, 1.40; 3-crown, 1.75; 4-crown, 2.00; 5-crown, 2.25; 6-crown, 2.50; loose Muscatels, 2-crown, 5; 3-crown, 6; 4-crown, 6½.

NUTS—New almonds, fancy, IXL, 19@20; almonds, fancy, paper shells, 18. Brazil, 17@18; filberts, large, new crop, 15; pecans, large, 17; small, 15; pine nuts, 18; peanuts, eastern, "Sun," raw, 8; peanuts, eastern, "Sun," roasted, 9; peanuts, fancy roasted, 7@8; California raw, 6; California, roasted, 7; cocoanuts, 1.10 per doz.; popcorn, local, 4.25@5.00; eastern, 4.75@5.00; Manchurian, 13½; walnuts, No. 1 Assn., 15@16.

HONEY—Comb, fancy, water white, 1-lb. frames, 16@17; light amber, 13@14; white, 14½@15; extracted, light amber, 7½; water white, 8½; white, 8; beeswax, 30 per lb.

CITRUS FRUITS—Valencias, 2.75@4.25; lemons, 2.50@4.00; unpacked stock, 2.50@3.00; grapefruit, seedless, 4.00@4.50; seedling grapefruit, 2.75@3.00; limes, 1.25 per 100.

FRESH FRUITS—Apples, Bellefleurs, 4-tier, 1.00@1.15; 4½-tier, 90@95; Jonathans, 4-tier, 1.90@2.25; Spitzenbergs, 4-tier, 1.65; 4½-tier, 1.35; crabapples, 1.25; Greenings, 2.00; Rome Beauty, 2.00; Pearmains, 4-tier, 1.25; Colorado Ganoes, 2.35; bananas, 4@4½ per lb.; pineapples, 8@10; peaches, 65@1.00 per lug box; pears, Bartletts, 2.50 box; figs, black, 75@1.00 per tray; white, 1.25 per box; cantaloupes, local, large crates, 2.00@2.50; small, 75@1.00; watermelons, ¾@1 per lb.; grapes, Cornichons, 1.10 a lug box; Muscats, 75@90 a lug box; Tokay grapes, 85@1.00 a lug box; nectarines, 1.00@1.25 a lug box; Casabas, 1.40@1.50 a crate; alligator pears, 1.25@1.50 a dozen; pomegranates, 1.25 a lug box; quinces, 80@1.00; persimmons, 1.25 a box.

BERRIES — Strawberries, 5@10 per basket; raspberries, 10@12; blackberries, 8@9; cranberries, 9.50@10.00 a barrel.

ONIONS AND CHILI—Strings, 13; loose, 12; Mexican black, 21; chili telpini, 75; Japan, 10; green chili, 3@5. Onions—Silverskins, 1.75@1.85 sack; Yellow Danvers, 1.40@1.50; Australian Brown, 1.40@1.50; White Wax onions, 1.50@1.65; garlic, 5@6 per lb.

POTATOES—Sweet yellow 1.50@1.75 a cwt.; Highlands, 1.60@1.85; Salinas, 1.85@2.10.

GREEN VEGETABLES—Beets, 35 doz.; carrots, 90@1.00 a sack; parsley, 25@30 per doz.; turnips, 90@1.00 a sack; oyster plant, 15@20 per lb.; kohlrabi, 40 per doz.; peas, 5@7; beans, Lima, 4@5 per lb.; wax beans, 5@6 per lb.; green beans, 5@6; watercress, 35@40 per doz.; spinach, 15@20; cabbage, 75@85 per sack; red cabbage, 2.00@2.50 a cwt.; green onions, 15@20 per doz.; leeks, 35@40 per doz.; lettuce, common, 90@1.10 per crate; parsnips, 45 per doz.; celery, new, 1.50@1.75 per crate; tomatoes, 50@60 per lug box; hothouse mushrooms, 50@1.00 per lb.; artichokes, northern, 90@1.10 per doz.; red chili peppers, 15@18 per lb.; green chilis, 3@5; celery root, 5 per lb.; rhubarb, winter crimson, 90@1.00; summer squash, local, 30@40 box; cucumbers, 50@60 per lug box; green corn, 50@60 per lug box; corn husks, 8@10 per lb.; okra, 6@8; asparagus, white, 14@15; bell peppers, 4@5; eggplant, 3@5; cauliflower, 90@1.00 doz.; horseradish, 12½. Brussels sprouts, 8.

POULTRY—Dealers buy from the producer, live weight. Old roosters, 8; stags, 8; hens, 12@17; squab pigeons, 1.75 per dozen; fryers, 12; broilers, 19; roasters, 12; turkeys, 21@24; ducks, 13; geese, 12. Wholesaler sells to retailer, live weight: Hens, 16@20; fryers, 15; broilers, 21; squabs, 2.00; old roosters, 11; turkeys, 23@25; geese, 15; ducks, 16; roasters, 17. Dressed weight averages from 3c to 5c higher than live weight.

Winchester, 6-8-lb. bacon, 23¼; Empire, 23¾; Premium, 26; Atlas bacon, 18½; Diamond "C," 8-lb., 26¼; Sunlight bacon, 6-8 avg., 24½; Rex Breakfast bacon, 8-10 avg., 21¾; Rex Breakfast bacon, 12 avg., 19¾; Rex bacon, 6-8-avg., 2¾; 10-12, 20¼; Colonial, 10-12, 19¾; 12-14, 18¾; Houser's pride bacon, 6-8 avg., 24; Angelus bacon, 6-8 avg., 22; Angelus bacon, 8-10 avg., 18½; Angelus bacon, 10-12 avg., 17½; bacon strips, 15½; bacon backs, 16½; smoked beef tongues, 28; dried beef insides, 26¼; dried beef knuckles, 25½; boiled meef tongues, 32; boiled and smoked beef tongues, 33.

DRY SALTED MEATS—Dry salt bellies, 12-14 avg., 15; dry salt bellies, 14-20 avg., 14½; dry salt fat backs, 14-20, 12½; loin backs, 14; ex. short clear, square cut, 13¼.

Meals—Per 100 lbs.	5-lb. S'ks.	10-lb. S'ks.	25-lb. S'ks.	50-lb. S'ks.
Capitol flour	....	3.30	....	....
Graham flour	3.20	3.00	2.95	2.90
Buckwheat flour	4.75	4.55	4.50	4.45
Buckwheat flour, pure	5.00	4.80	4.75	4.70
Rye flour or meal	2.70	2.50	2.45	2.40
Cornmeal, W. & Y.	3.00	2.80	2.75	2.70
Oatmeal, Steel Cut	5.70	5.50	5.45	5.40
Oatmeal, ground	5.70	5.50	5.45	5.40
Hominy, large or small	4.40	4.20	4.15	4.10
Cracked wheat	3.80	3.60	3.55	3.50
Entire wheat flour	3.30	3.10	3.05	3.00
Pearl barley	6.10	5.90	5.85	5.80
Split peas, yellow	6.20	6.00	5.95	5.90
Split peas, green	7.70	7.50	7.45	7.40
Farina	3.80	3.60	3.55	3.50
Nutrina Germ	4.30	4.10	4.05	4.00

GRAIN AND MEALS—Per 100 lbs. Alfalfa meals, 1.12; bone granulated, 2.05; bone meats, 2.05; blood meal, 3.25; XXXX beef scraps, 3.00; barley, rolled, 1.90; charcoal, 1.95; XXXX chick feed, 2.90; do., bale of 20 five-pound bags, 3.30; do., bale of 10-lb. bags, 3.10; corn, eastern, mixed, 1.70; corn, eastern white, 1.95; corn, small yellow, 1.95; feed meals, 2.05; Kaffir corn, 1.80; Egyptian corn, 1.75; Yellow Dent, 1.85; corn, cracked, 2.00; XXXX Dry Mash (a superior egg food,) per 90-lb. sack, 2.00; grit, granite, 60; millet, 3.75; oilcake meal, 2.00; red feed oats, 1.90; California clam shell, 50; do., white clam, 60, do., hard eastern oyster, 1.10; XXXX Special Dry Scratch Feed, 1.90; bran, 1.70; shorts, 1.95; No. 1 wheat, 1.75; wheat, 100-lb. sacks, 1.80; wheat, cracked, 100-lb. sacks, 1.90; middlings, 1.85; Milo maize, 1.85.

HAY—(Baled.) Following are jobbing prices for hay. Producers receive 1.00 to 2.00 less than these prices:

Tame oat hay	$17.00	$18.00
Alfalfa hay	13.50	14.50
Barley hay	15.00	17.00
Wheat hay	14.00	15.00

LARD—Tierces, Diamond C lard, 13¾; Rex pure lard, 12¾; Red Star lard, 11¾; Angelus lard, 10½; Silver Leaf, 12¾; Premium lard, 13¾; Armour's Simon pure lard, 14; Helmet, 13; Shield, 12½; White Label, 10½; White Ribbon Comp., 8¾; Suetene, 11¼; Diamond C Shortening, 13¼; Violet lard compound, 7¼; Jewel brand compound, 8¼; Cottosuet, yellow, 8¾; Cottosuet, white, 10; Armour's Vegetole, 10½; Pennant Compound, 8¼. (The above quotations are for tierces, add ¼c for tubs or single cans; ⅜c for large pails; ⅝c for medium pails, and 1 cent for small pails.) Cottolene, 60-lb. case, 30; small, 15; medium or 6 large, 7.85; 5-case lots, 7.75; 10-case lots, 7.70; 25-case lots, 7.60; Baker's Cottolene, ½ bbl., lb., 10¾.

HAMS — Per lb., Diamond C hams, 18@19¼; Diamond C, skinned hams, 19¾; Rex hams, 14-16, 18¼; Rex, skinned hams, 18¾; Pioneer hams, 14-16, 17¾; smoked picnic hams, 12¼; boiled hams, boneless, 27¼; Angelus hams, 16; Angelus skinned hams, 19; boiled hams, 26½; Hauser's pride, 17; Hauser's skinned hams, 18½; boiled hams, 26; Empire skinned hams, 18¾; Empire hams, 18¼; Empire picnic hams, 12; Premium skinned hams, 20; Premium hams, 10-12, 20¼; 12-16, 19¾; Atlas hams, 12-18, 17½; Premium boiled hams, 26¾; Armour's Star hams, 10-12, 19½; 12-14, 19¾; 14-18, 19¾; skinned hams, 14-18, 20¼; boiled hams, 28¼; Armour's Shield hams, 10-12, 18¾; 12-14, 18¾; 14-16, 18¾; Shield skinned, 14-18, 19¼; picnics, 6-8, 12¾; Armour's Colonial hams, 10-12, 18¾; 12-16, 18¼.

LIVE STOCK—Based on delivered weights in Los Angeles (furnished by Hauser Packing Co.) steers, 5¾; heifers, 5; cows, 3½@4; calves, 5½@6½; small calves, 7; milk calves, 7½; wethers, 3.50 a head; ewes, 3.25; lambs, 3.50; hogs, 150-200 lbs., 6¾@7; hogs, 200-300, 6@6¼.

BEEF—Steers, per lb. net, 9¾; heifers, 9¼; steers, hind quarters, 12; steers, fore quarters, 8; heifers, hind quarters, 11; fore quarters, 8; short loins, 20; loin butts, 13; loin, No. 1, 17; ribs, No. 1, 12; loins, No. 2, 14; ribs, 11; full chucks, 7¾; short chucks, 8; triangles, 7½; plates, 6; short rounds and rumps, 10; steer rounds, butt on, 10½; tenderloins, fresh, 25; do., frozen, 18; shoulder clods, 12; rolls, 10; boned trimmings, 7½; shanks, 4; flank steaks, 10; sweetbreads, 25; fresh tongues, 12; suet, 8; cod fat, 7; livers, 7; oxtails, each, 5; brains, each, 10; hearts, 6; clean tripe, each, 20; feet, each, 7½; heads, 5 per lb.; kidneys, each, 5; cooked tripe, each, 2.50.

MUTTON—Per lb. net, lambs, plain, 11½; lambs, caul, 11; yearlings, 10; wethers, 10; ewes, 8½; racks, 12½; legs, 12; loins, 10½; Angelus, each, 3; plucks, each, 8; heads, skinned, each, 10; brains, 2; liver, hearts, 30.

PORK—Per lb. net, dressed hogs, head on, 11; do., head off, 12; trimmed hogs, 13; loins, fresh, 16; loins, eastern frozen, 14; loins, local, frozen, 15; legs, 15; shoulders, 10½; picnics, 10; butts, 11; bellies, 15; trimmings, 10; tenderloins, 30; spare ribs, fresh, 10; do., frozen, 8; head, 7; back fat, 12; tails, 6; neck bones, 5; tongues, 10; pigs feet, each, 2½; livers, 7; hearts, each, 3½; plucks, each, 7; kidneys, each, 1½.

SAUSAGE—Per lb. net, Diamond "C" link, 15; Diamond "C" bulk, 15; fresh pork links, 11½; fresh pork, bulk, 13; Spanish style pork, 11½; sour head cheese, 10-lb. pails, 10; bologna style, 9; bologna style, paraffined sacks, 9; Rex Frankfurt style, 9; Coney Island style Frankfurt, 9; minced, in bladders, 12; Douglas style in sacks, —; tongue loaf (new,) 20; Salami (Italian,) 29@30; German, 21; Cervelet, 22@26; Holstein Cervelet, 17; Farmer Cervelet, 18.

OIL LIST.

W. W. oil, iron bbls., drums and tank wagon	$ .08
Pearl oil, cases, 5s	.15
Astral oil, cases, 2-5s	.15
Elaine oil, cases, 2-5s	.25
Eocene oil, cases, 2-5s	.18
V. M. & P. naphtha, iron bbls.; drums and tank wagons	.13½
V. M. & P. naphtha, cases, 2-5s	.20½
Red Crown gasoline, iron bbls., drums and tank wagons	.15
Red Crown gasoline, cases, 2-5s	.22
86 per cent. gasoline, in bbls.	.23
86 per cent. gasoline, in cases	.35½
Engine distillate, iron bbls., drums and tank wagons	.07
Turpentine, in cases	.73
Engine distillate, cases, 2-5s	.14½
Turpentine, 10-case lots	.71
Turpentine, iron bbls. (50-gal.)	.65
Turpentine, iron bbls. (100-gal.)	.64
Linseed oil, raw, in 1 to 4-lb. bbls.	.95
Linseed oil, boiled, in 1 to 4-lb. bbls.	.97
Linseed oil, cases, 5c per gal. higher.	
Linseed oil, in 5 bbls. and over, raw	.94
Linseed oil, in 5 bbls. and over, boiled	.96
Aroturps, cases, 2-5s	.33
Aroturps, 10-case lots	.28
Aroturps, in iron bbls., 50-gal.	.24

SUGAR—Prices are based on sacks. Bbls., add 10c; ½-bbls., 25c; and boxes, 50c per 100 lbs. All prices are net cash less 25c cwt., 15 days. Beet, gran., 7.20; Standard cane, 7.40; Standard berry, 7.40; Cube A, crushed or fine crushed, 7.65; Candy gran., 7.50; powdered, 7.50; Confectioners' A, 7.40; Magnolia A, 7.00; Extra C or B, 6.90; Golden C, 6.80; D, 6.70; Bowles 6x powdered, 30-lb. boxes, 9.20; Bowles 6x powdered, ½-bbls., 8.45; Bowles 6x powdered, bbls., 8.10; Bowles Bros. Bar, bbls., 8.90.

FLOUR—Per bbl., Capitol, made of No. 1 hard and California wheat blended, 5.60. Aurora, 4.80; Mikado, 4.40; Trophy, 4.20; No. 1 hard bakers', made of hard wheat only, 6.00; Capitol Bakers' Extra Hard and Cal. Wheat blended, 5.20; Our Giant (bakers') 4.80; Eclipse, 4.70; XXXX Standard blended, 5.60; Purity blended, 4.90; Our pride, blended, 4.60; Apple Blossom, 4.60. (Flour in ½ sacks, 20c per bbl. higher.) Globe, 6.00, A-1, 5.60; Silver Star, 4.80; XXX, 4.00; Sperry 5.60; Drifted Snow, 5.60; Port Costa, 5.60; Golden Monarch, 4.80; La Pina, 4.80; Blue Bird, 5.70; Big Loaf, 5.40; Angelus Bakers', 5.20; Bell Brand, 5.10; Bakers' pastry, 4.90.

Pigs feet, kits	$ 1.65
Pigs feet, halves	6.00
Pigs feet, quarters	3.15
Pigs feet, barrels	14.50
Honey comb tripe, kits	1.50
Honey comb tripe, halves	5.40
Honey comb tripe, quarters	2.85
Pig pork, quarters	9.00
Pig pork, halves	17.70
Pig pork, barrels	32.00
Lamb's tongue, kits	2.75
Lamb's tongue, quarters	9.50
Corned beef, plate	11.50 bbl., 6.00 ½ bbl.
Corned beef, rump	10.00 bbl., 5.50 ½ bbl.
Corned beef, brisket	14.24 bbl., 7.50 ½ bbl.

Oranges and Lemons.

DAILY EASTERN CITRUS MARKET QUOTATIONS.

[BY DIRECT WIRE TO THE TIMES.]

NEW YORK, Oct. 24.—[Exclusive Dispatch.] Eight cars Valencias and two cars lemons sold. Market unchanged on oranges, strong on lemons. Fair weather.

VALENCIAS.

	Avge.
Old Mission, fy, Chapman	$6.65
Old Mission, ch, Chapman	5.45
Golden Eagle, sd, Chapman	4.75
Lady Rowena, Chapman	4.20
Old Mission, fy, Chapman	6.25
Old Mission, ch, Chapman	5.40
Golden Eagle, Chapman	4.75
Lady Rowena, Chapman	4.10
Corona, National O. Co.	4.95
Corona, stds, National O. Co.	4.35
Scepter, S. S. Exchange	5.55
Rooster, S. S. Exchange	5.00
Nonpareil, Covina Exchange	4.85
Teal, Covina Exchange	4.35
Golden Cross, O. K. Exchange	5.20
Red X, O. K. Exchange	4.45
Quail, O. K. Exchange	4.15
Coyote, O. K. Exchange	3.20
Squirrel, A. H. Exchange	3.85
Palm Tree, A. H. Exchange	3.00
1XL, Benchley F. Co.	6.05
Premium, Benchley F. Co.	5.20
Superior, Benchley F. Co.	4.60
Good, Benchley F. Co.	3.95

VALENCIAS—HALVES.

Squirrel	$1.80

LEMONS.

Squirrel	$3.70
Las Fuentes	5.65
Montecito Valley	4.35

CORRECTION.

In yesterday's New York report Premium Valencias were shown as averaging $2.70. This was an error, the average being $5.10.

Boston Market.

BOSTON, Oct. 24.—[Exclusive Dispatch.] Five cars sold. Clear and cool. Market easier.

VALENCIAS.

	Avge.
Stag, A. C. G., Charter Oak	$5.55
Hunter, A. C. G., Charter Oak	4.65
Red Riding Hood, small offs	1.75
Glendora Hts., xc, A. C. G., Glendora	5.55
Robusta, A. H., Pachappa	4.95
Hobo, A. H., Pachappa	2.40
Standard, sd, National O. Co.	5.00
Pointer, A. C. G., Charter Oak	5.10
Stag, small offs	2.45
Hunter, small offs	1.40
Evolution, A. C. G., Glendora	4.25
Robusta, W. R., A. H., Pachappa	4.55
Orchard, or, National O. co.	5.75

LEMONS.

Mission, Johnson F. Co., S. B.	$5.85
Blondina, Johnson F. Co.	4.20
Festival, Johnson F. Co.	5.50

Citrus Fruit Shipments.

	Oranges.	Lemons.	Total.
Monday, Oct. 23	11	9	20
Total to date this season	36,725	6667	43,392
Total to same date last season	25,236	4714	29,950

LOS ANGELES EXCHANGE.

Palmer Oil Hits a New Low Mark, Closing at Sixty, Bid—California Midway Makes Gain.

California Midway made a gain of 2½ points on the Los Angeles Stock Exchange yesterday, and Palmer Oil made a new low mark by closing at 60 bid, 80 asked. The Palmer stock that changed hands sold around 85. The blowing up of this company's gusher well several months ago, and the consequent loss of production is the real reason for the slump in the price of the stock. The proposition to merge the Palmer and Palmer Union would not have such an effect. The stock has been gradually going down for months.

California Midway made a spurt and was active for the first time in several weeks. Union was bullish, Mexican Petroleum common was bearish, and Consolidated Midway made a slight gain. This about tells the tale of the day on the exchange.

SAN FRANCISCO EXCHANGE.

Tonopahs Are Active but Slightly Reactionary on the Market—Other Mining Stocks.

[Special Service to The Times by B. F. Taylor, 118 West Fourth street, Los Angeles.]

SAN FRANCISCO, Oct. 24.—Tonopahs continue active but slightly reactionary today. Tonopah Ex. dropped back 2½, Belmont 15, West End 3, Jim Butler 1. North Star and Rescue were each up a point, Tonopah was unchanged.

In the Goldfield list Florence lost 3 points, Con. 2½. The balance were practically unchanged. A little Merger changed hands at 24.

Mexican was up 5 points, Union 7½, Nevada Hills held its own. Manhattan Big Four was wanted at 20.

There wer eall kinds of rumors afloat regarding Florence. One telegram said that the shaft had caved in, another that all the miners had been laid off, and the mill would be run one shift on the ore above ground.

The quarterly statement of the Tonopah Mining Company ending August 31 shows net profit $432,585, with a surplus after deducting a dividend of $400,000 of $32,585. The statement shows cash on hand August 31, $612,088, and total quick assets after deducting the dividend payable October 31, $1,570,910.

A matter of considerable disappointment in the Nevada Hills property has been the failure up to the present time to cut the ore body on the 570-foot level. The ore chute is very badly faulted on the 470 level, and in all probability the vein has been displaced on the 570, and sufficient distance has not been driven to cut the ore. The encountering of the ore body on the 570 is a matter of great importance to the company, for this chute is by far the richest and most valuable of any in the mine. It is developed on the 370 and 470 levels above; on the latter it has been opened for a distance of 250 feet, 200 feet of which averages 10 feet in width, and runs $60 per ton.

The production of the Comstock mines for the past week amounted to $42,158, which is an increase of $3000 over the week previous.

Following are the cosing bid and asked prices:

Goldfield District—	Close— Bid.	Ask.
Atlanta	17	18
Booth	7	8
Blue Bull	7	8
Col. Mtn.	4	5
Comb. F.	8	9
Florence	80	—
Gldfd. Cons.	450	465
Blue Bell	2	3
Gldfd. Kew.	9	10
Great Bend	3	4
Jumbo Ex.	20	22
Lone Star	7	8
Oro	4	5
Red Hills	2	3
S.-Kendall	—	5
St. Ives	35	38
Silver Pick	7	8
Yellow T.	—	4
C. O. D.	8	9
Gldfd. Mer.	23	25
Dia. B. B.	4	5
Vernal	9	—
Tonopah District—		
Mizpah Ex.	82	—
Belmont	840	—
Jim Butler	24	25

	Close— Bid.	Ask.
Midway	28	30
McNamara	29	30
Montana	88	90
Tono. of N.	690	—
Tono. Ex.	105	112½
W. End	76	78
N. Star	25	26
Rescue	25	—
Bullfrog District—		
Bonnie C.	—	3
May. Cons.	3	4
Tramp C.	—	3
Other Districts—		
Nev. Hills	265	270
P. S. Peak	90	—
Round Mtn.	59	61
Raw. Coal	3	4
Dexter	4	5
E. Nest	—	4
M. B. Four	20	—
Mustang	2	—
Man. Con.	15	16
Min. Hills	10	—
M. H. Con.	25	30

General Eastern.

CLOSING MILLS AFFECTS WHEAT.

WET BLANKET THROWN UPON CHICAGO MARKETS.

Big Cash Sales of Cereal Fail to Check Decline Which Comes Shade Lower at Close—Corn Higher by Trifle and Oats Unchanged—Provisions Weaker.

[BY A. P. NIGHT WIRE TO THE TIMES.]

CHICAGO, Oct. 24.—Shutting down of flour mills at Minneapolis today acted as a wet blanket on the market for wheat. Notwithstanding big cash sales of the cereal, closing figures were a shade to ⅛@⅜ lower than last night. Corn finished ⅛@¼ to ¼ higher; oats unchanged to ⅛@⅜ up, and hog products varying from an unaltered level to 10@12½ decline.

December wheat ranged between 1.01⅛ and 1.01⅜@1.01½, and in the end was steady, but a shade net lower at 1.01⅝.

December corn fluctuated from 64⅝ to 65½ and closed steady, ¼ net higher at 65⅜@65½. Cash grades were only in fair demand. No. 2 yellow was quoted at 74⅝@75¼.

December oats ranged from 47⅛@48⅜ with the close a shade up at 47⅝@47⅞.

Hog products showed a weak tone. The outcome was a decline of 5@10 to 12½ for lard, but other provisions did not drag more than a nickel.

Cash quotations were as follows: Flour, firm; spring patents, best hard, 6.20@6.25; No. 2 rye, 97; feed of mixing barley, 80@1.02; fair to choice malting, 1.12@1.22; timothy seed, 13.00@15.50; clover, 14.00@19.50; mess pork, per barrel, 15.50@15.75; lard, per 100 pounds, 8.87½; short ribs, sides (loose,) 8.00@8.50; short clear sides (boxed,) 8.25@8.75.

Grain Statistics.

CHICAGO, Oct. 24.—[By A. P. Night Wire.] Total clearances of wheat and flour were equal to 289,000 bushels. Primary receipts were 1,094,000 bushels, compared with 842,000 bushels the corresponding day a year ago. The world's visible supply, as shown by Bradstreet's increased 5,855,000 bushels. Estimated receipts for tomorrow: Wheat, 87 cars; corn, 253 cars; oats, 190 cars; hogs, 33,000 head.

Grain Movement.

Articles—	Receipts.	Shipments.
Flour, barrels	30,800	23,200
Wheat, bushels	110,400	127,000
Corn, bushels	348,700	429,300
Oats, bushels	354,600	186,100
Rye, bushels	17,500	11,600
Barley, bushels	195,000	23,300

Chicago Live Stock Market.

CHICAGO, Oct. 24.—[By A. P. Night Wire.] Cattle, receipts estimated at 10,000; market weak to shade lower; beeves, 4.70@8.75; Texas steers, 4.00@6.00; western steers, 4.15@7.00; stockers and feeders, 3.25@7.00; cows and heifers, 2.00@6.00; calves, 5.00@9.00. Hogs, receipts estimated at 25,000; market slow, 5 lower; light, 5.85@6.55; mixed, 5.95@6.60; heavy, 5.95@6.60; rough, 5.95@6.20; good to choice heavy, 6.20@6.60; pigs, 2.50@5.55; bulk of sales, 6.25@6.55. Sheep, receipts estimated at 50,000; market steady to 10 up; native, 2.25@3.75; lambs, native, 4.00@6.10; western, 4.00@6.10.

Chicago Grain Market.

[Special Service to The Times by E. F. Hutton & Co., Members N. Y. Stock Exchange, 118 West Fourth street, Los Angeles.]

CHICAGO, Oct. 24. — Following is range of quotations today:

Wheat—	Open.	High.	Low.	Close.
December	101½@101⅝	101⅝	101⅛	*101⅝
May	106¼@106⅜	106½	106	*106¼
July	99⅝	99⅝	99½	**99⅝
Corn—				
December	65@64⅝	65½	64⅝	*65⅜
May	66	65½	65⅞	*66⅜
July	65⅝	66⅝	65⅝	*66⅛
Oats—				
December	47⅝@47⅞	47⅞	47⅜	47⅞
May	50¼@50⅜	50⅜	50⅛	*50⅜
July	47⅝	47⅝	46⅞	47½
Pork—				
January	15.65@15.70	15.70	15.60	15.70
May	15.90@15.82	15.90	15.72	**15.82
Lard—				
December	8.92	.....	.....	8.92
January	9.00@8.97	9.05	8.96	9.00
October	8.95	.....	.....	8.85
May	9.12@9.15	9.15	9.10	9.12
Ribs—				
January	8.12	8.12	8.10	8.12
October	8.20	8.20	8.12	8.15
May	8.25	8.27	8.22	8.27

*Bid. **Asked.

Chicago Dairy Market.

CHICAGO, Oct. 24.—[By A. P. Night Wire.] Butter, firm; creameries, 23@29½; dairies, 22@27. Eggs, steady, receipts, 4534 cases, at mark, cases included, 15@18; firsts, 21; prime firsts, 22. Cheese, steady, daisies, 14¼@14½; twins, 13⅝@14; Young Americas, 14¼@14½; long horns, 14¼@14½.

Chicago Closing Prices.

CHICAGO, Oct. 24.—[By A. P. Night Wire.] Close: Wheat, December, 1.01⅝; May, 1.06¼@1.06⅜; July, 99⅝. Corn, December, 65⅜@65½; May, 66⅜@66½; July, 66⅛. Oats, December, 47¾@47⅞; May, 50¼@50⅜; July, 47½@47⅝. Pork, January, 15.70; May, 15.82½. Lard, January, 9.00. Ribs, January, 8.12½@8.15. May, 8.27½. Rye, No. 2, 97. Timothy, 12.00@15.50 Clover, 14.00@19.50. Barley, 85@1.26.

New York Cotton Market.

[Special Service to The Times by E. F. Hutton & Co., Members N. Y. Stock Exchange, 118 West Fourth street, Los Angeles.]

NEW YORK, Oct. 24.—The cotton opened 7 to 9 lower and later declined about 5 to 6 more. This was caused by heavy Southern offerings of spot cotton over night to Europe and a break in the Liverpool market, futures there declining several points more than due while spots were 17 points lower with sales of only 1600 bales American. The buying was confined principally to short covering and evening up operations for the bureau report due at the opening in the morning. There was a renewal of hedge selling by leading spot firms, although Williams street and Exchange Place bulls are said to have given some support on private information that the damage by frost in Texas and Oklahoma was greater than previously reported. The census report will compare with 5,423,628 bales ginned to October 17 last year; 5,530,967 in 1909; 6,296,166 in 1908 and 6,417,894 in 1904, the latter being the previous largest on record. Last year only 46 per cent. of the crop was ginned to October 17 and the average for the last ten years is only 47 per cent. In 1906 only 38 per cent. was ginned to October 17 and during past ten years there never was more than 48 per cent. of crop ginned except in 1909 when 54 per cent. was accounted for, due to premature opening from drouth in Texas, Georgia and Arkansas.

Logan & Bryan's letter says:

"Market dull, featureless affair, with trading confined largely to evening up for the census report at the opening tomorrow. An early decline of 12 to 13 points was due to the weaker cables and a sharp decline in Liverpool spots of 17 English points which portended lower spot quotations at southern points. The decline of yesterday and the early slump today carried prices down to practically former low levels, wiping out the advance of last week and as on former dips to around nine cents for January, the demand was sufficient to stay further recessions. Weather had little influence and the killing frosts in portions of the belt since Saturday lost their influence, as a market factor, the tendency being to attach more importance to the census report. Fearing the possibility of this report proving less bearish than generally expected, shorts covered in a small way, rallying the market to within 2 or 3 points of previous close, afterwards selling back to a net loss of 7 points. It is expected the census report will show about 20,000 bales. The largest ginning heretoequal which the daily ginnings for the period will have to exceed any previous record by about 20,000 bales, the largest ginning heretofore was in 1908 when the daily average for the period was 185,000 bales. The market is in a position to have a sharp rally if the ginning disappoints the bears and has been pretty well discounted in advance should it prove as large as expected. Under any circumstances its effect is not likely to be more than temporarily in making for lower prices."

Following is range of quotations today:

Option—	Open.	High.	Low.	Close— Bid.	Ask.
January	8.99	9.05	8.95	9.01	9.02
March	9.12	9.18	9.07	9.13	9.14
May	9.27	9.31	9.21	9.26	9.27
June	.....	9.36	9.34	9.30	9.32
July	9.35	9.38	9.30	9.33	9.35
August	.....	.....	.....	9.28	9.30
September	.....	9.26	9.25	9.25	9.27
October	898	9.01	8.92	9.00	9.02
November	.....	.....	.....	9.01	9.03
December	9.13	9.21	9.10	9.16	9.17

Spots—9.35. Market steady.

New York Metal Markets.

NEW YORK, Oct. 24.—[By A. P. Night Wire.] Standard copper, quiet; spot, October, November, December and January, 12.15@12.25. London, steady; spot, £55 13s 9d; futures, £56 10s. Arrivals reported at New York today, 80 tons. Customhouse returns show exports so far this month of 16,686 tons. Lake copper, 12.62½@12.75; electrolytic, 12.27½@12.50, and casting, 12.00@12.25. Tin, quiet; spot and October, 41.90@42.25; November, December, January and February, 41.75@42.25. London, firm; spot, £191 5s; futures, £191 5s. Lead, 5.25@4.30, New York; 4.10@4.15, East St. Louis. London, £15 15s. Spelter, quiet; 6.20@6.30, New York; 6.10@6.20, East St. Louis. London, £26 7s 6d. Antimony, dull; Cookson's, 8.00@8.12½. Iron, Cleveland warrants quiet, 46s 1½d in London. Locally iron was quiet; No. 1, foundry northern, 15.25@15.50; No. 2, 15.00@15.25; No. 1, southern and No. 1 southern soft, 15.00@15.50.

New York General Market.

NEW YORK, Oct. 24.—[By A. P. Night Wire.] Wheat, steady. December, closed 1.06⅝; May, 1.10⅝; receipts, 160,800; shipments, 158,944. Hops, firm; State common to choice, 1911, 45@56. Hides, firm. Petroleum, steady. Wool, quiet. Raw sugar, nominal; muscovado, 89 test, 5.25@5.31; centrifugal, 96 test, 5.75@5.81; molasses, 89 test, 5.00@5.06; refined easy.

California Dried Fruit.

NEW YORK, Oct. 24.—[By A. P. Night Wire.] Evaporated apples continue to move freely for export but offerings on spot are only moderate and prices are steady; on the spot fancy are quoted at 10@10½; choice, 9@9¾; prime, 8¼@9. Prunes firm with light offerings; quotations range from 7 to 12½ for Californias up to 40-50s and 11½@13¼ for Oregons. Apricots dull and about steady; choice, 15@15½; extra choice, 16@16½; fancy, 17@18. Peaches quiet and steady; choice, 11@11½; extra choice, 11¾@12; fancy, 12½@12¾. Raisins quiet but firmly held. Loose muscatels quoted at 6½@7¼; choice to fancy seeded, 8@9½; seedless, 6@7; London layers, 1.40@1.45.

Boston Wool Market.

BOSTON, Oct. 24.—[By A. P. Night Wire.] The demand for wool has deepened on nearby lines and grades, with good buying in small lots and values holding fairly steady. Territory stock is in more demand than nearby fleece wools. Leading western quotations follow: California, Northern, 48@50; middle county, 46@47; southern, 45@46; fall free, 40@42. Territory—Fine staple, 57@58; fine medium staple, 54@57; fine clothing, 50@52; fine medium clothing, 47@58; half-blood combing, 54@55; three-eighths blood combing, 46@47; quarter-blood combing, 45@46; pulled extra, 50@51; fine A, 49@50; A supers, 45@46.

Available Grain Supply.

NEW YORK, Oct. 24.—[By A. P. Night Wire.] The following cable and telegraphic communications received by Bradstreet's show the following changes in available supplies, as compared with previous account: Available supplies: Wheat, United States east of Rockies, increased, 1,814,000 bushels. Canada, increased, 2,841,000. Total United States and Canada, increased, 4,655,000. Afloat for and in Europe, increased, 1,200,000. Total American and European supply, increased, 5,855,000. Corn, United States and Canada, decreased, 696,000. Oats, United States and Canada, increased, 30,000.

Liverpool Wheat Market.

LIVERPOOL, Oct. 24.—[By A. P. Night Wire.] Close: Wheat, December, 7s 5¼d; March, 7s 5½d; May, 7s 5¼. Weather, cloudy.

4% INTEREST PAID ON SAVINGS
THE SOUTHERN TRUST Co
114 WEST 4TH ST.
SAVINGS — COMMERCIAL — TRUST

We Own and Offer, Subject to Sale,

$1,000,000

STATE OF CALIFORNIA 4% BONDS

Harbor Improvement Issue Due July 2, 1985. Callable July 2, 1950. Interest payable January 2 and July 2.

Price 102 and Interest, yielding 3.90% net on the investment.

State Highway Issue Due July 3, 1917. Interest payable January 3 and July 3.

Price 100.50 and Interest, yielding 3.90% net on the investment.

We also own and offer a variety of the highest grade county, city, school district and other Public Bonds to yield from 4¼% to 4½% on the investment.

Full particulars on application.

N. W. HALSEY & CO.

424 California st., San Francisco — Union Trust Bldg., Los Angeles — New York — Philadelphia — Chicago

CLEARING HOUSE BANKS.

NAME	OFFICERS	
Citizens' National Bank, S. W. Cor. Third and Main	A. J. WATERS, Pres. E. T. PETTIGREW, Cash'r	Capital, Surplus and Undivided Profits [illegible]
Farmers & Merchants Nat. Bank, Cor. Fourth and Main	I. W. HELLMAN, Pres. V. H. ROSSETTI, Cashier.	Capital, Surplus and Profits [illegible]
First National Bank, S. E. Cor. Second and Spring	J. M. ELLIOTT, Pres. W. T. S. HAMMOND, Cashier	Capital, Surplus and Profits [illegible]
Merchants' National Bank, S. E. Cor. Third and Spring	W. H. HOLLIDAY, Pres. J. H. RAMBOZ, Cashier.	Capital, Surplus and Undivided Profits [illegible]
Central National Bank, S. E. Cor. Fourth and Broadway	S. F. ZOMBRO, Pres. J. B. GIST, Cashier.	Capital, Surplus and Profits [illegible]
National Bank of California, N. E. Cor. Fourth and Spring	J. E. FISHBURN, Pres. H. S. McKEE, Cashier.	Capital, Surplus and Profits [illegible]

SAVINGS BANKS.

SECURITY SAVINGS BANK — The Oldest and Largest in the Southwest.
RESOURCES $32,500,000.00
4 PER CENT. INTEREST ON TERM DEPOSITS.
3 PER CENT. ON SPECIAL (Ordinary) DEPOSITS.
Largest and Best Equipped Safe Deposit and Storage Department in the West—Free Information Bureau.
SECURITY BUILDING. SPRING AND FIFTH STREETS.

GERMAN AMERICAN SAVINGS BANK
THE BANK WITH THE EFFICIENT SERVICE
SPRING AND FOURTH STS.

New Location.
LOS ANGELES TRUST AND SAVINGS BANK

TRUST COMPANIES.

Title Guarantee and Trust Company
Southeast Corner Broadway and Franklin, Los Angeles.
Branch Office, Main Floor Central Bldg., Sixth and Main.
CAPITAL $500,000. SURPLUS $500,000.
Under supervision of Insurance Commissioner and Bank Superintendent. Issues Certificates of Title and Policies of Title Insurance. Handles Escrows with Promptness and Efficiency. Acts in all Trust Capacities.

Title Insurance and Trust Company
Issues Policies of Title Insurance and Certificates of Title. Its Assets Exceed the COMBINED ASSETS of All Other Title Companies in Southern California.

MERCHANTS BANK AND TRUST CO.
TRANSACTS A GENERAL BANKING AND TRUST BUSINESS
207-09-11 S. BROADWAY

WALTER H. FISHER,
905-906 Security Bldg. Investment Securities, Stocks, Bonds. Main 2918. Union Oil Company Securities a Specialty. Money Loaned on Union Oil and Other First-class Securities.

Citizens' Trust and Savings Bank,
(Formerly the Broadway Bank and Trust Company)
308-310 South Broadway, LOS ANGELES, CAL.

ONE, TWO AND THREE-YEAR 7% GOLD NOTES
In denominations of from $100 to $5000 of the Los Angeles-California Realty Company, Inc. Write for circular and our special offer.
FIELDING J. STILSON COMPANY,
115 W. FOURTH ST.
Phones:—10251; Main 105.

WM. R. STAATS CO.
DEALERS IN MUNICIPAL AND CORPORATION BONDS
EXECUTE COMMISSION ORDERS IN LISTED SECURITIES
LOS ANGELES, 105 W. 4TH STREET. PASADENA, 65 SO. RAYMOND AVE.

Security Brokers
Members of Los Angeles Stock Exchange
Reliability—Promptness—Accuracy
F. IRWIN HERRON & CO.
218-220 I. W. Hellman Bldg.
Main 247.
FIELDING J. STILSON CO.
115 West 4th St.
Home 1071.

MONEY
That is what YOU want. You can make money by buying the RIGHT oil stock at the RIGHT time.
Dawson Oil Company's
stock at market price, is the best buy in the entire market for you for a SURE, SOUND and SAFE investment.
W-H-Y? Small capitalization; a producing company; working night and day and expect to tap a GUSHER within three weeks; the company will be a DIVIDEND PAYER. Look this up. It is good.
Dawson Oil Co.
1110 Union Trust Building.

Equitable Savings Bank
First and Spring.
No charge for appraisement [illegible]
Money to Loan on Approved [illegible]
Security at 7 per cent. [illegible]

American Savings Bank
Northeast Cor. Spring and Second
RESOURCES, [illegible]
4 Per Cent. Interest Paid on [illegible]

The G. S. Johnson Co.
Stocks and Bonds
326-327 I. W. Hellman Bldg.
Fourth and Main Sts.
Los Angeles, Cal.

Business: Shipping, Mines and Stocks.

THE WEATHER.

...OFFICE, U. S. WEATHER BU... Angeles, Oct. 24.—[Reported by A. ..., Local Forecaster.] At 5 o'clock ... registered 29.97; at 5 p.m., ... for the corresponding hours ... and 48 deg. Relative humidity, ... 8 p.m., 60 per cent. Wind, ... velocity 3 miles; 5 p.m., ... 5 miles. Highest temperature, 75, ... 52 deg. Rainfall for season, 1.22 ... reduced to sea level.

...ERATIVE TEMPERATURES.

	Max.	Min.	Mean.
.....	62	48	54
.....	69	42	54
.....	64	33	48
.....	67	36	52
.....	69	43	56
.....	75	56	67
.....	66	43	54
.....	66	44	..
.....	66	33	50
.....	66	46	57
.....	78	58	68
.....	66	49	62

...CONDITIONS.—Light precipita... during the last twenty-four ... the Sierra region, Western Montana ... Washington. Elsewhere in the ... fair weather has prevailed. It ... New York and Philadelphia and at ... on the Atlantic coast and in the ... pressure has fallen slightly over ... attending a moderate disturb... over that section, and some ... rainfalls in Southern California, ... Colorado. The indications are for ... for weather in Los Angeles and ... Monday, with cloudiness at inter... ...ditions confined over the Pacific ... an impending change in the ... Southern California, but as yet ... are not sufficiently defined to ... a forecast.

...—For Los Angeles and vicinity: ... with some cloudiness, Wednes... mostly westerly.

...Riverside and San Ber... fair, with some cloudiness, ... south of the Tehachepi: Fair ...

...FRANCISCO, Oct. 24.—Forecast: ... and vicinity: Fair Wednes... ...wind, changing to west. ...Valley: Fair Wednesday; mod... ...light north wind. ...Valley: Fair Wednesday; mod... ...light north wind. ...Valley: Fair Wednesday; mod... ...; light northeast ... Wednesday and Thursday. ...Oct. 24.—[Exclusive Dispatch ... Reclamation Service.] Gauge ...River, 17.25 feet.

SHIPPING.

...PEDRO, LOS ANGELES ...DAY—TUESDAY, OCT. 24. ...President, Capt. Thomas, from Se... ...Francisco and Redondo Beach. ...Hale, Capt. McFarland, from San ... ...Barnacle, Capt. Tompsen, from San ... ...Harland, Capt. Knudsen, from Wil... ...Alice F. Drew, Capt. Gunderson, ...Capt. Jacobsen, for ... ...Capt. Tompsen, for ... ...Capt. Jessen, for San ... ...Capt. Lavison, for Pu... ...Capt. Johnson, for Gray's ... ...Capt. Gunderson, for ... ...Capt. Jacobsen, for ... ...Capt. Lindquist, for San ...

...DAY—WEDNESDAY, OCT. 25. ...President, Capt. Thomas, for San ...

...THURSDAY, OCT. 26. ...President, Capt. Thomas, for Puget ...Redondo Beach and San Fran... ...Harvard, Capt. Jepsen, for San ...

...SAIL NEXT TO THIS PORT. ...Angeles, from Eureka, via San ... ...Pedro, from Portland, via San ... ...Hale, from Portland, via San ... ...Pedro, from Eureka, via San ... ...Hale, from Portland. ...Hale Cut, from Portland, via San ... ...Pedro, from Gray's Harbor. ...Angeles, from Aberdeen. ...Pedro, from Coos Bay.

...ARRIVED FROM FOREIGN PORTS. ...Pedro, from Guaymas, Mex., via ... ...Angeles, at Salina Cruz, Mex. ...Pedro, at Balboa, Panama, load...

...Chilean steamer Maipo, sailed from Ant... ...for Glasgow and Liverpool. ...steamer Manhatta, sailed for Antwerp. ...Steamer Columbian, at Antwerp. ...Steamer Hazel Dollar, at Manchester. ...Steamer Dromore, from Antwerp; ...Steamer Cedric, from Liverpool and ...Queenstown, for Oakland, sailed ...Steamer Coos, from Glasgow, Septem...

...SAIL FOR SAN PEDRO.

	High.	Low.
.....	12:30 p.m.	6:40 a.m.
.....	1:00 p.m.	7:10 p.m.
.....	1:30 p.m.	8:00 p.m.
.....	2:00 p.m.	8:45 a.m.
.....	2:30 p.m.	9:15 a.m.
.....	3:00 p.m.	9:45 a.m.
.....	3:30 p.m.	10:30 a.m.
.....	4:00 p.m.	11:00 a.m.
.....	4:30 p.m.	11:30 a.m.
.....	5:00 p.m.	12:00 m.

...Fuel Items.

...Schooner Fred E. Drew arrived here ...with 600,000 feet of lumber ...Redondo Lumber Company. ...Schooner Fortuna, for Greenwood, via ...to load a return cargo. ...Coos Bay Company's steamer Presi... ...sailed from Seattle, via San ...Francisco, carrying 200 pas... ...and 1,000 tons of merchandise and freight ...for San Diego, touch... ...Pedro on Thursday. ...Captain Gahn completed the dis... ...of lumber for the National ...City Lumber Company at San Fran... ...and returned today for Gray's ...Harbor to load a return ...

...Pacific Company's steamer Presi... ...arrived here today from San Diego ...via San Francisco and, after tak... ...and additional cargo, proceeded ...to Seattle with 1,000,000 feet of lumber at ...Redondo. Dolphin Cleared to- ...day for Coos Bay to load freight for the ...Pacific Coast Company at San Fran... ...Dolphin cleared for Aberdeen to load lumber. ...Pacific Coast Company's steamer ...Roanoke, which arrived here from San Francisco and ...Redondo, cleared for the former port ...with a full cargo of lumber ...for the account of the San Diego Lumber Company. ...Schooner Fred E. Drew, the steamer ...Pasadena and the schooner Charles Mc... ...Dougall and will return here ...

...arriving this morning. ...Steamer Whittier brought ...to the Outer Harbor this morning ...from Redondo, connected to the James ...Flood wharf in the afternoon at Long ...Beach by the Citizens' Lumber ...

...REDONDO BEACH. ...DAY—TUESDAY, OCT. 24. ...Steamer Coos, Thomas, from Re... ...DAY—WEDNESDAY, OCT. 25. ...Steamer Coos, Thomas, for San ...DAY—THURSDAY, OCT. 26. ...Steamer Coos, Thomas, for San ...

...SAIL NEXT TO THIS PORT. ...Steamer Coos, Thomas, from Re...

SHIPPING.

...PEDRO, LOS ANGELES ...DAY—TUESDAY, OCT. 24. ...President, Capt. Thomas, from San ...Francisco and Redondo Beach. ...Hale, Capt. McFarland, from San ... ...Barnacle, Capt. Tompsen, from San ... ...Harland, Capt. Knudsen, from Wil... ...Alice F. Drew, Capt. Gunderson, ...Capt. Jacobsen, for ... ...Capt. Tompsen, for ... ...Capt. Jessen, for San ... ...Capt. Lavison, for Pu... ...Capt. Johnson, for Gray's ... ...Capt. Gunderson, for ... ...Capt. Jacobsen, for ... ...Capt. Lindquist, for San ...

...IN PORT. ...Harvard, F. F. wharf. ...Hale, F. F. slip. ...Pasadena, F. K. Wood wharf. ...Dolphin, F. P. slip. ...Pedro, F. C. Co. wharf. ...Redondo, F. P. Co. wharf. ...Eureka, E. C. L. Co. wharf. ...Coos Bay, St. Co. L. Co. wharf.

...DAY—WEDNESDAY, OCT. 25. ...President, Capt. Thomas, for San ...

...THURSDAY, OCT. 26. ...Pasadena, Capt. Thomas, for Puget ...Redondo Beach and San Fran... ...Harvard, Capt. Jepsen, for San ...

...SAIL NEXT TO THIS PORT. ...Angeles, from Eureka, via San ... ...Pedro, from Portland, via San ... ...Hale, from Portland, via San ... ...Pedro, from Eureka, via San ... ...Hale, from Portland. ...Hale Cut, from Portland, via San ... ...Pedro, from Gray's Harbor. ...Angeles, from Aberdeen. ...Pedro, from Coos Bay.

...ARRIVED FROM FOREIGN PORTS. ...Pedro, from Guaymas, Mex., via ... ...Angeles, at Salina Cruz, Mex. ...Pedro, at Balboa, Panama, load...

...Chilean steamer Maipo, sailed from Ant... ...for Glasgow and Liverpool. ...steamer Manhatta, sailed for Antwerp. ...Steamer Columbian, at Antwerp. ...Steamer Hazel Dollar, at Manchester. ...Steamer Dromore, from Antwerp; ...Steamer Cedric, from Liverpool and ...Queenstown, for Oakland, sailed ...Steamer Coos, from Glasgow, Septem...

...SAIL FOR SAN PEDRO.

	High.	Low.
.....	12:30 p.m.	6:40 a.m.
.....	1:00 p.m.	7:10 p.m.
.....	1:30 p.m.	8:00 p.m.
.....	2:00 p.m.	8:45 a.m.
.....	2:30 p.m.	9:15 a.m.
.....	3:00 p.m.	9:45 a.m.
.....	3:30 p.m.	10:30 a.m.
.....	4:00 p.m.	11:00 a.m.
.....	4:30 p.m.	11:30 a.m.
.....	5:00 p.m.	12:00 m.

METAL MARKETS

COPPER.

NEW YORK, Oct. 24.—[By A. P. Night Wire.] Standard Copper, quiet. Lake, 12.62½@12.75; electrolytic, 12.27½@12.50; casting, 12.00@12.25.

LEAD.

NEW YORK, Oct. 24.—[By A. P. Night Wire.] Lead, easy. New York, 4.25@4.30; East St. Louis, 4.10@4.15.

SILVER.

NEW YORK, Oct. 24.—[By A. P. Night Wire.] Bar silver, 54½c.

...from San Diego, via San Pedro, en voyage to ...Seattle, via San Francisco.

FRIDAY, Oct. 27.—Steamship Queen, from San Francisco, via Santa Barbara, en voyage to San Diego, via San Pedro.

SUNDAY, Oct. 29.—Steamship Queen, from San Diego, via San Pedro, en voyage to San Francisco, via Santa Barbara.

LOADING FOR THIS PORT.

Steamer Carlos, Columbia River.
Steamer Nokomis, Tacoma.
Steamer Queen & Mahoney, Tacoma.
Steamer Mandalay, Crescent City.

VESSELS ON THE WAY.

Steamer Shasta, Columbia River.
Steamer Grace Dollar, Eureka.

PORT ITEMS.

Steamship President arrived here today from Seattle, via San Francisco, with 250 passengers and 150 tons of merchandise, and sailed this afternoon for San Diego with passengers and freight.

SAN FRANCISCO, Oct. 24.—Sailed: Steamers Rose City, Temple E. Dorr; Los Angeles; Raleigh, schooner Coquille, San Diego; George Loomis, Redondo.

Shares and Money.

LITTLE DOING IN WALL STREET.

MOTIVE OF TRADING TAKES A BRIEF REST.

Outside Participation Is Small and London Is Only Casually Interested in the New York Exchange—Increased Expenses of American Railroads Shown by Report.

[BY A. P. NIGHT WIRE TO THE TIMES.]

NEW YORK, Oct. 24.—In the absence of an impelling motive for trading on either side of the stock market today's movements were of the narrow and fictitious character of recent sessions. Trading, in fact, fell to even smaller proportions, with a total of 195,000 shares for the day's session. Outside participation is as small as at almost any time during the year. The standard stocks ended at about where they began. London took only a small part in the day's trading. The rise of the September railroad reports were available today, Lehigh Valley showing a $600,000 increase in operating revenue, which was balanced by an increase in expenses of almost the same amount. The Rock Island Railroad showed a heavy gain in expenses, although it was more than balanced by the increase in the gross earnings. The uniformity with which the railroads of the country up to a few months ago at least showed their expenses was shown by the combined figures of seventy-eight roads for their last fiscal year. While operating revenue gained less than 1 per cent, the increase in expenses was more than 4 per cent. Only eleven roads revealed a reduction in expenses. Bonds were relatively more active on the exchange than were stocks. Total sales, par value, $2,680,000. United States bonds were unchanged on call.

New York Stocks.

[Furnished by Logan & Bryan, Members New York and Boston Stock Exchanges, Bradbury Building, Los Angeles.]

NEW YORK, Oct. 24.—[Exclusive to The Times.] Following were the closing prices, sales and high and low quotations today:

Sales.		High.	Low.	Bid.	Ask.
	100 Atlantic C. L.	128	128	126	127
	600 Allis Chalmers	3¾	3	2¾	3¼
	Allis Chal. pfd.	....	....	10¼	11¼
4,300	Amalg. Copper	53¾	52¼	53¾	53½
	Am. Agr. Chem.	....	....	50	51
	Am. Agr. C. pfd.	....	....	100	....
700	Am. Car & Fdy.	48¾	47½	47¾	48
300	Am. C. & F. pfd.	113½	113	113	113½
1,100	Am. Can Co.	19¾	19¼	19¼	19¾
600	Am. Can Co. pfd.	58	57¾	57¾	58
2,000	Am. Beet Sugar	39	38¼	38¾	39
	Am. B. Sugar pfd.	....	....	86	90
9,100	Am. Cotton Oil	46	44	44¼	44¾
	Am. Cot. Oil pfd.	....	....	98	100
	Am. Ice Securities	....	....	15¼	15¾
700	Am. Express	....	....	205	216
	Am. Hide & L.	....	....	3¾	4
	Am. H. & L. pfd.	....	....	20½	23
	Am. Linseed	....	....	7	8
	Am. Linseed pfd.	....	....	27¾	28¾
200	Am. Locomotive	34¾	34	33¾	34
	Am. Loco. pfd.	....	....	101½	102
100	Am. Steel Fdy.	30¾	30¼	30¼	31
1,700	Am. S. & R. Co.	46¾	45¾	46	46¼
	Am. S. & R. pfd.	....	....	101¾	102¼
1,400	Am. Sugar	....	....	116	117½
	Am. Sugar pfd.	....	....	115	115¾
1,400	Am. Tel. & Tel.	135	134¾	134¾	135
200	Am. Tob. pfd.	....	....	96½	96¾
200	Am. Woolen	30	30	30	31
200	Am. Woolen pfd.	88½	88	88¼	87
100	Anaconda	24¾	24½	24¼	24½
1,700	A. T. & S. F.	107	106¾	106¾	107
	A. T. & S. F. pfd.	....	....	103½	103¾
200	Balt. & Ohio	97	96¾	96¾	97
	B. & O. pfd.	....	....	88½	89
	Bethlehem Steel	....	....	25¼	28¾
	Beth. Steel pfd.	....	....	72	74
700	Brooklyn R. T.	74¾	74¾	74¾	75
700	Canadian Pacific	253½	252½	252½	253½
1,400	C. & Ohio	72¾	72	72¼	72¾
100	Central Leather	21	21	21¼	21¾
	Central L. pfd.	....	....	94¾	96
	Chicago & Alton	....	....	15½	16
	C. & A. pfd.	....	....	55	62
	C. & G. W.	....	....	13	14
	C. & G. W. pfd.	....	....	37	38
	C. & N. W.	....	....	144½	145¾
	C. & N. W. pfd.	....	....	180	182
2,200	C. M. & St. P.	138¾	138¾	138¾	138¾
200	Do. pfd.	147¾	147	145	150
	C. C. C. & St. L.	....	....	80	83
	Do. pfd.	....	....	98	98½
	Colo. Fuel & Iron	....	....	27¾	28
	C. P. & I. pfd.	....	....	106	110
	Colo. Southern	....	....	46	49
	Colo. So. 1st pfd.	....	....	72	80
	Colo. So. 2nd pfd.	....	....	68	70
800	Consolidated Gas.	139½	139	137½	138½
	Corn Products	....	....	10¼	10¾
	Do. pfd.	....	....	73	77
	Del. & Hudson	....	....	152¾	155
	D. L. & W.	....	....	505	520
	D. & R. G.	....	....	39¾	40¼
	D. & R. G. pfd.	....	....	90¾	91
	Distilling Sec.	....	....	21	22
	D. S. S. & A.	....	....	9¾	10¼
	D. S. S. & A. pfd.	....	....	18¾	21
2,100	Erie	31	30¾	30¾	30¾
400	Erie 1st pfd.	50¾	50	50	50¼
	Erie 2nd pfd.	....	....	39¾	40
100	Gen. Electric	156	156	156	157
200	Gt. Northern pfd.	127¾	127¾	127¾	128
900	Gt. No. Ore Ctfs.	41¾	41¾	41¾	42
	Illinois Central	....	....	138¾	139¼
1,750	Int'l Harv. Co.	109	107¾	107¾	108
	Int'l Harv. pfd.	....	....	116¾	118½
	Int'l Paper	....	....	16½	16¾
300	Int'l Paper pfd.	45¾	45¾	45¼	45½
	Int'l Pump	....	....	27	27¾
	Int'l Pump pfd.	....	....	90	93
	Iowa Central	....	....	13	14
	Iowa Central pfd.	....	....	36	37
100	K. C. Southern	29	29	29	29¾
	K. C. So. pfd.	....	....	67	68
	Lake Erie	....	....	34¾	36
	Lake E. pfd.	....	....	147½	148
600	Laclede Gas rcm.	126	126	126	127
	Manhattan	....	....	135	137
100	Inter-Met.	14¾	14¾	14¾	14¾
200	Inter-Met pfd.	40¾	40¾	40	41¾
	Mex. Central Ctfs.	....	....	20¾	20¾
	Mex. C. 1st pfd.	....	....	65	70
	Mackay	....	....	83½	84
	Mackay pfd.	....	....	73	73¾
	Minn. & St. L.	....	....	27	28
	Do. 1st pfd.	....	....	58	60
100	M. St. P. & S. S. M.	132¾	132¾	132¾	133¼
	Do. pfd.	....	....	148½	152
200	M., K. & Texas	32¾	32¾	32¾	33
	M., K. & T. pfd.	....	....	67	68¾
4,600	Missouri Pacific	41	40	40¾	41
100	National Lead	47¾	47¾	47¾	48
	Nat'l Lead pfd.	....	....	103	104¼
100	Nat'l Biscuit	123¾	123¾	127	129¾
	Nat'l Biscuit pfd.	....	....	125	128
100	Nevada Con.	16¾	16¾	16¾	16¾
100	N. Y. Air Brake	69	69	67	69
200	N. Y. Central	105¾	105¾	105¾	106¼
	N. Y., C. & St. L.	....	....	40	43
	Do. 1st pfd.	....	....	98½	100
	Do. 2nd pfd.	....	....	73	75
19,200	N. Y. Ont. & W.	37	36¾	36¾	37
	Norfolk & W.	....	....	87¾	88
	N. & W. Conv. 4s	....	....	106½	107
	N. Y. Ont. & W. 4s	....	....	74¾	94¾
	Northern Pacific P. L. 4s	....	....	100¼	100¾
	Northern Pacific 3s	....	....	69½	69¾
	Oregon Short Line 4s	....	....	95¾	96¾
	Oregon Ry. & Nav. 4s	....	....	95	....
	Pennsylvania Ry. 4s of 1948	....	....	108¾	104¼
	Philippine Ry. 4s	....	....	84	87¾
	Reading Gen. 4s	....	....	94¾	95¼
	Republic of Cuba 5s	....	....	102½	103
	Southern Pacific 1st Ref. 4s	....	....	94¾	95
	Southern Pacific Col. 4s	....	....	91¾	92¾
	Southern Ry. 4s	....	....	92¾	93¼
	Southern Ry. Ref. 4s	....	....	89	89¾
	Union Pacific 1st 4s	....	....	108¾	108¾
	Union Pacific Conv. 4s	....	....	102	102¾
	Union Pacific Ref. 4s	....	....	76¾	77¾
	U. S. Steel 2d. F. 5s	....	....	104¾	105
	United States 2s reg.	....	....	100½	100¾
	United States 2s coup.	....	....	100½	....
	United States 3s reg.	....	....	104¾	107¾
	United States 3s coup.	....	....	104¾	....
	United States 4s reg.	....	....	113¾	114½
	United States 4s coup.	....	....	113¾	114½
	U. S. R. of S. F. 4s	....	....	66	67
	U. S. R. of S. L. 4s	....	....	75¾	80
	U. S. R. of S. F. 1st pfd.	....	....	103¾	104¾
	U. S. R. of S. F. 2nd pfd.	....	....	74	75
23,200	U. S. Steel Cor.	69¾	69¼	69¼	69¾
700	U. S. Steel pfd.	108¾	108¾	108¾	109¼
1,500	Va. Car. Chem.	47¾	46¾	47¾	47¾
	Va. Car. C. pfd.	117	117	116	117
	Va. Coal & Coke.	....	....	72	78
	Wabash	....	....	7	8
	Wabash pfd.	25	25	25	28
	Wells-Fargo Ex.	....	....	248	256
200	Western Union	79	78¾	78¾	79¾
1,500	Westinghouse	64¾	64	63½	64¾
	Do. 1st pfd.	....	....	104½	104¾
	Western Md.	....	....	27¾	28¾
	Western Md. pfd.	....	....	73	75
	W. & L. E.	....	....	23½	24
	Do. 1st pfd.	....	....	71	72
	Do. 2nd pfd.	....	....	12	14½
	Wisconsin Central	....	....	22	23
1,700	Goldfield Cons.	4¾	4½	4¾	4¾
5,500	Lehigh Valley	165¾	164¾	165	165¾
	Jersey Central	....	....	158	159
200	Chino	21	21	20½	21
600	Ray Cons.	14¾	14	13¾	14¼
400	Miami	19½	19¼	19¼	19¾
200	N. Y., N. H. & H.	132	132	132	132¾
	St. L. & S. F. com.	....	....	25	27

Total sales—294,900 shares.

Money opened at 2½ per cent.; highest, 2½ per cent.; lowest, 2½ per cent.; last loan, 2½ per cent.; closed, 2½ per cent.; ruling rate, 2½ per cent.

New York Bond List.

[Furnished by Logan & Bryan, Members New York and Boston Stock Exchanges, Bradbury Building, Los Angeles.]

NEW YORK, Oct. 24.—[Exclusive to The Times.] Following were closing quotations on the bonds:

	Bid.	Asked.
Armour 4½s	....	92½
Am. Tel. & Tel. Conv. 4s	107	107¼
American Tobacco 4s	91	91½
Atchison Gen. 4s	99	99¼
Atchison Conv. 4s	106¾	107¾
Atchison Adj. 4s, stamped	91¾	91¾
Atchison Conv. 5s	107¾	108
Atlantic Coast Line Con. 4s	95½	95¾
Atl. C. L. (L. & N. Coll.) 4s	93¾	94
Balt. & Ohio 3½s	82¾	82¾
Balt. & Ohio 4s	93¾	93¾
Brooklyn Rapid Transit 4s	84¼	84½
Can. So. 1st 2s, Extd.	102	102¼
C. & O. 4½s	101½	101¾
C. B. & Q. Joint 4s	86¾	86¾
C. B. & Q. Ill. 4s	99	99¼
C. B. & Q. General 4s	96	96¾
Central Pacific 1st 4s	99	99½
Chicago & E. Ill. 4s	80¾	81
C. R. I. & P. Ref. 4s	66	66¼
C. R. I. & P. Col. Trust 4s	73¾	73¾
Colo. & So. 1st 4s	96	96¾
Denver & Rio Grande 4s	90	91
Den. & Rio G. W. Conv. 4s	58	58½
Erie 1st Con. P. L. 4s	87½	87¾
Inter-Met. 4½s	78¾	79
Japanese 4s	88	88¾
Japanese 1st 4½s	94½	94¾
Japanese 2nd 4½s	87	87¾
L. & N. Uni. 4s	99¾	99¾
M., K. & T. 4½s	84	84
Missouri Pacific 4s	74½	74¾
N. Y. Central 3½s	87½	88½
N. Y. Central L. S. 3½s	79¾	79
N. Y. Central 4s	94¾	94
N. Y. City 4½s of 1957	108¾	108¾
Norfolk & Western 4s	98¾	98¾
N. & W. Conv. 4s	106½	107
N. Y., Ont. & W. 4s	74¾	94¾
Northern Pacific P. L. 4s	100¼	100¾
Northern Pacific 3s	69½	69¾
Oregon Short Line 4s	95¾	96¾
Oregon Ry. & Nav. 4s	95	....
Pennsylvania Ry. 4s of 1948	108¾	104¼
Philippine Ry. 4s	84	87¾
Reading Gen. 4s	94¾	95¼
Republic of Cuba 5s	102½	103
Southern Pacific 1st Ref. 4s	94¾	95
Southern Pacific Col. 4s	91¾	92¾
Southern Ry. 4s	92¾	93¼
Southern Ry. Ref. 4s	89	89¾
Union Pacific 1st 4s	108¾	108¾
Union Pacific Conv. 4s	102	102¾
Union Pacific Ref. 4s	76¾	77¾
U. S. Steel 2d. F. 5s	104¾	105
United States 2s reg.	100½	100¾
United States 2s coup.	100½	....
United States 3s reg.	104¾	107¾
United States 3s coup.	104¾	....
United States 4s reg.	113¾	114½
United States 4s coup.	113¾	114½
U. S. R. of S. F. 4s	66	67
U. S. R. of S. L. 4s	75¾	80
U. S. R. of S. F. 1st pfd.	103¾	104¾
U. S. R. of S. F. 2nd pfd.	74	75
Western Union 4½s	94¾	95
Westinghouse Conv. 5s	97½	98
Western Pacific 5s	99	99
Wisconsin Central 4s	....	94
West Shore 4s	100½	....

New York Curb Stocks.

[Special Service to The Times by E. F. Hutton & Co., Members N. Y. Stock Exchange, 111 West Fourth street, Los Angeles.]

NEW YORK, Oct. 24.—The mining list was irregular today. Trading was on a fair scale, but the aggregate sales were not large. Greene Cananea was the strong feature, on rumors of a dividend. Inspiration was steady. The market closed quiet, but with a good tone.

The Boston coppers were strong, especially Lake, which closed at the best prices of the day. The market acts as if there were good prospects for the advance continuing through the week.

Following are the closing bid and asked prices:

	—Close— Bid.	Ask.
Am. Tob.	401	403
Braden Cop.	4¾	5
British Col.	2¾	3
Butte Coal.	1¾	2
Chi. Sub.	1¼	1¾
Bohemia	1¾	2¼
B. D. & W.	1-16	1-8
Cobalt Con.	1¼	1½
Davis Daly	½	¾
El Raso	2	3
Ely Cent.	1	1¼
First Nat.	1¾	2
Giroux	4	4¼
Gt. Bear	8	9
Florence	1¾	2
Guanaco	1¾	2
Inspiration	17¾	17¾
I. C. Rub.	17¾	18¾
Kerr Lake	11-16	13-16
La Rose	3 12-16	4
Rex Ely	80	90
Mine of Can.	4	4¼
Mono. Shoe	¾	1
Nipissing	7¾	7¾
Ohio Cop.	1¾	1 5-16
Ray Cons.	1 11-16	1¾
Calaveras	11	12
San Toy	44	47
Cactus	23	24
Chief Con.	65	66
Stand. Oil	620	630
Sup. & Pitts.	12	13
Tribullion	¼	½
Un. Cop.	¾	1
U. S. Cop. Tr.	3¾	4
Corbin	1 1-16	1¼
Yukon	2¾	3¼
Ely Con.	¾	1

THE COPPER INDUSTRY.

[Special Service to The Times by E. F. Hutton & Co., Members N. Y. Stock Exchange, 111 West Fourth street, Los Angeles.]

In the exploitation of the Braden Copper property, which is located in Chile, S. A., more than seven millions of dollars have been expended and six years of time consumed. While active development was not begun until 1905, the mine was worked as far back as the early eighteen hundreds, when large tonnages of high-grade ore carrying from 5 to 8 per cent. copper were transported by mule-back to the Pacific Coast, a distance of 120 miles. Since 1905 the work which has been done by the Braden Syndicate will be ample to produce 50,000,000 pounds of copper annually for many years to come. The property consists of 250 acres of claims, which have been proved by 20,000 feet of tunnels, crosscuts and raises, and 10,000 feet of diamond drill holes. The ore bodies are of huge proportions, and the ore is of a character which will permit of its being mined and milled at a very low cost

A Crawl.

SHOAF CASE IS EXPLODED.

'APPEAL TO REASON" MAKES AN ACKNOWLEDGMENT.

Now Declares that Shoaf Was Neither Murdered Nor Kidnaped. The Story of His Alleged Revelations a Hoax—Preposterous Canard Is Dissipated Into Thin Air.

"The Appeal to Reason," the red newspaper, which is so anxious to have Job Harriman elected Mayor of Los Angeles, has made a ludicrous crawl as to the Shoaf case.

It will be remembered that The Appeal to Reason has repeatedly charged that a certain George Shoaf was in possession of evidence that the proprietors of The Times deliberately blew up their own building; that Shoaf was preparing a convincing statement to that effect, supported by the evidence, and that on a certain date the whole expose would be printed in The Appeal to Reason.

Of course it was all a hoax. George Shoaf had no such narrative to relate; there was no such evidence in existence; there was nothing to it. When the date came for the appearance of the alleged Shoaf article, The Appeal was in a hole. It had nothing to divulge. So it resorted to a sensational story to the effect that George Shoaf had been kidnaped for the purpose of suppressing his evidence. The fake was pushed so far that detectives were notified of the "mysterious disappearance of Shoaf," with the intimation that he was either murdered or spirited away. The canard was kept going for weeks.

Now The Appeal is forced to backwater. It acknowledges that the Shouf story was a hoax and withdraws its pretentious offer of $500 reward for information leading to his discovery. The Times quotes the following from The Appeal to Reason of October 14:

The Appeal has definite information which makes it certain that George H. Shoaf is not dead or injured, neither was he kidnaped. His disappearance had nothing whatever to do with the McNamara cases or with his duties toward the Appeal, being merely a matter personal to himself.

The Appeal is in possession of a letter written by him to a young woman in New York City, dated September 21, just one month after his disappearance. This letter was mailed from Los Angeles. There is no doubt about the authenticity of this letter. In view of the situation the Appeal withdraws its offer of $500 reward for information that shall lead to the finding of Shoaf.

From the first we have suggested that three possibilities presented themselves: Assassination, kidnaping, a frame-up on his part alone. In its issue of September 16 the Appeal gave preference to the idea of kidnaping, basing its theory on letters that had come from three sources bearing practically the same information. The source of at least one of them was so good, being from two socialists of national reputation, wholly reliable, too friendly and never connected with the Appeal, that it was taken as the most plausible then received. This letter, which has not to this time been printed, was signed by Julius Gerber, organizer of Local New York, and Algernon Lee, secretary of Rand school, New York, and was as follows:

"Information here, from high financial circles, is to the effect that George H. Shoaf was not killed but was taken from Los Angeles on a private yacht. Instructions were given to put the prisoner through the most extreme third degree and inquisition to determine how much information he had really obtained concerning the Times affair.

"The yacht is said to have proceeded from Los Angeles to a point in Nicaragua Bay, where it was to meet another vessel to which Shoaf was to be transferred. This latter vessel had orders to coal and prepare for a voyage of six weeks or more into the South Pacific. At last advices—11:30 p.m. August 24—this vessel had not yet completed coaling. It was anchored outside the bay at some distance from the promontory which encloses the lower end of the bay.

"Shoaf's transfer to this vessel had not yet been reported last night, although sufficient time had elapsed for the Los Angeles vessel to reach Nicaragua Bay. The impression here, however, is that Shoaf had been transferred.

"The name of the vessel at Nicaragua Bay was not known with certainty here, but it was thought to be the 'Veruna,' or some such name. A reference to Lloyd's register or similar roster of merchant vessels will give either this name or one very similar to it.

"It is understood here that the orders for Shoaf's kidnaping proceeded directly from the office of the chief detective agency of the prosecution. This is partially confirmed by the familiarity which the head of that agency displayed with the disappearance when he confidently announced that Shoaf would be found in some of the local jails.

"It is also understood here that the proprietor of the Los Angeles daily was instrumental in securing the yacht for taking Shoaf to Nicaragua. It is said by some that this proprietor personally accompanied the yacht for at least a part of the distance and directed the inquisition which had been ordered, but this lacks confirmation.

"The destination of the 'Veruna' is said to be certain South Pacific Islands, the name of which will be available later.

"The parties giving this information urge the necessity of the most extreme secrecy and caution in whatever proceeding may be taken for Shoaf's release, as any belief in upper circles that his whereabouts and the method of his kidnaping had become known would probably lead to his immediate death. It is unsafe to trust the telegraph, as all wires bearing upon the McNamara case are duplicated to the Burns Agency. Also it is unsafe to use the mails, save by roundabout processes, as the postal inspectors are in many instances in the Burns employ and are instructed to open and vise all letters addressed to influential persons connected with the McNamara case.

"It is doubtful if the 'Veruna' can be intercepted before it departs. If not, a communication to the sender of this notice will disclose the destination of the ship.

"Meanwhile some careful preliminary detective work by the McNamara defense will probably yield enough information to justify proceedings against the head of the detective agency above alluded to and will enable a strong aggressive attorney and fighter to force a mild hand to make a clean breast of the whole proceeding."

Later the Appeal investigated the matter and discovered that the report lacked confirmation. Gerber and Lee did the same. The Appeal also ran down various other clews to no effect. Some ten days ago it received information as to the existence of the letter now in its possession, and sent a man to New York City to investigate, with the result that the letter was secured and all doubts as to Shoaf's being alive were removed.

Doubtless there will before many days be further developments. In the meantime let it be remembered that the Appeal said several weeks ago: "If it be proven that Shoaf deliberately planned his disappearance for the purpose of creating a sensation, it will be among the first to repudiate and denounce his action," and it was the first to print the facts about it so far as it has discovered them. In the meantime it awaits from Shoaf, who will doubtless see this paper, an explanation of his action.

Obviously it became evident that the lies printed week after week by The Appeal were hurting the defendants in the dynamiting cases, and a tip was passed out to the editors of the irresponsible sheet to subside.

NO END OF TROUBLE.

Ray A. White, charged with forging a draft for $300, was ordered committed to jail by Justice Reeve in default of $5000 bail yesterday. When this charge is disposed of White will be taken in hand by the Federal authorities on the allegation that he forged a signature to a money order.

SPECIAL RATES VIA SANTA FE.
Merchants' Carnival at Redlands.
Round Trip—Oct. 22 to 28. Good for ... Oct. 23. Proportionately low rates ... Southern California points.

URGES TO GET BUSY.

(Continued from First Page.)

beginning of dredging in the inner harbor, nothing has been accomplished. This lack of progress may possibly be condoned by legal difficulties in the way of a bond issue, but these difficulties were removed some months ago, and for the last few months nothing has apparently stood in the way of adopting and proceeding to carry out definite plans for the adequate improvement of our harbor.

It is unfortunate that the conditions of titles to the harbor frontage of the inner harbor make it impossible at the present time, and probably for some years to come, to plan and carry out any extensive scheme of improvement in that area.

MILLION FOR IMPROVEMENTS.

The sum of $1,000,000 of the original bond issue set aside for the inner harbor would appear to be ample for making all the improvements which the city will be able to make in that harbor between now and the opening of the Panama Canal. These improvements, however, should, in our judgment, be proceeded with the utmost possible dispatch to the fullest extent that conditions will admit of. Fortunately, however, no such difficulties are encountered in improving the outer harbor, as the city has on that portion of the harbor ample frontage for making all improvements necessary to accommodate all commerce which the Panama Canal will bring to it when it is opened, and for several years thereafter.

It will take time and money to make these improvements. It is estimated by the legal department of the city of Los Angeles that of the $2,000,000 of the authorized bond issue devoted to the outer harbor, $750,000 will be required to pay the cost of condemning land necessary for opening the 130 feet wide boulevard extending around the front of the outer harbor, and which is needed to constitute proper and adequate approaches to that portion of the harbor. This will leave $1,250,000 for the construction of quays, piers, wharves, warehouses, handling machinery and necessary railroad tracks. This, of course, is an amount entirely inadequate for making the improvements necessary to handle the commerce which should come to our harbor as the result of the opening of the Panama Canal. The people of the city of Los Angeles have expressed by their votes upon annexation a determination to fully improve the harbor. They have never failed to vote favorably upon bond issues for any necessary public improvement which promises to benefit their city. Certainly no public improvement ever suggested for the city of Los Angeles ever carried a greater promise of immediate benefit to the city than does the improvement of the harbor. Any effort on the part of officials charged with the improvement of this harbor to confine the plans for it to the sum already provided would necessarily mean making plans for a ridiculous and inefficient improvement.

In our judgment, plans should be made immediately for improvements of the highest and most efficient character on sufficient of the city's frontage in the outer harbor to accommodate the great commerce which will certainly come to our harbor as a result of the opening of the Panama Canal, if our harbor is prepared to receive it. This improvement we cannot expect to get under several millions of dollars, but in our judgment, the plans should be made upon an adequate basis, and then the people of the city should be asked for funds necessary to carry them out. Any failure to do this will, in our opinion, subject the body responsible for such failure to serious and just criticism from our citizens, and it is to relieve ourselves of any possibility of being subjected to this criticism that we are addressing this communication to your board.

We believe that the engineers should be instructed to immediately prepare plans for the improvement of the outer harbor in the form of quays, wharves, warehouses and their appurtenances for expeditiously and cheaply handling commerce that the public may understand the extent and character of the improvements necessary, and that, when this is ascertained the people should be asked to take immediate steps to provide the funds necessary for these improvements. We believe no other course will satisfy the people of Los Angeles, and we believe that any other course will be fraught with ultimate disaster to the highest and best interests of the city.

We would therefore respectfully but most earnestly suggest to your body:

EARNEST SUGGESTIONS.

First—That an early decision should be arrived at as to the amount of frontage in the outer harbor necessary to be improved in order to accommodate the commerce that the opening of the Panama Canal will bring to our city; and in making this estimate that the Huntington concession be considered as the first unit of the frontage necessary to be improved, and that in making estimates provision should be made for the probable increase of commerce for some time to come.

Second—That having decided upon the amount of frontage necessary to be improved, which in our judgment, should include the entire Huntington concession, plans should be at once made and adopted for improving this frontage with the most modern, permanent and efficient construction for accommodating vessels and receiving and handling freight, and the first plans adopted shall be those providing for the improvement in the most permanent and efficient manner of the said Huntington concession.

Third—That such plans having been adopted, the work should be proceeded with as rapidly as is possible, and that the citizens should be called on for any additional bond issue that may be necessary to complete the work in time to get the issue out and have the bonds marketed by the time the money will be needed.

It is apparent to us from statements made by experts who have recently inspected our harbor, and especially by Mr. Bush, who is at the head of the most modern and up-to-date harbor improvement that has been made in America, that it will be most important to have our harbor fully equipped for transacting the business which it should receive when the Panama Canal is open for traffic, for any of this business which cannot find accommodation at Los Angeles harbor will certainly seek other ports, and, when once established at these other ports, it will then be very much more difficult to recover it than it would be to secure it in the first instance.

NEIGHBOR LOSES.

The battery charge against John Wilson, a ranchman at Burbank, was dismissed in Justice Forbes's court yesterday. The complainant was Martha E. Thompson, a neighbor, who objected to Wilson punishing his son in what she considered a brutal manner. Under the law the mother of the boy could not testify against her husband and neighbor Thompson suffered a lapse of action, resulting in the accused being liberated.

Carleess About Appendicitis In Los Angeles

Many Los Angeles people have stomach or bowel trouble which is likely to turn into appendicitis. If you have constipation, sour stomach, or gas on the stomach, try simple buckthorn bark, glycerine, etc., as compounded in Adler-i-ka, the new German appendicitis remedy. The Sun Drug Co., 214 S. Spring st., states that A SINGLE DOSE of this simple remedy relieves bowel or stomach trouble almost INSTANTLY.

MATCH REWARD TO DEED.

(Continued from First Page.)

investigation, but it was strongly intimated that the reward will be commensurate with the service

HOW IT HAPPENED.

The investigation at the scene of the wreck, yesterday, brought out, yet more clearly, the horrifying circumstances under which Omans acted, on the notice of an infinitesimal fraction of a second. The tower-house stood in the narrow triangle east of the point where the Santa Fe main line turns southeast and the Los Angeles-Monrovia branch of the Southern Pacific to the northeast.

At 4:44 o'clock Omans was making ready to set his signal at "clear" for the west-bound Santa Fe passenger train, due at Monrovia station at 4:45 p.m.

Roaring masterless down grade from the west at a mile a minute came a million-pound projectile of death. It was barely thirty seconds away, yet in that time the towerman saw the train laden with human freight at Monrovia, one mile east, the engine at a stand-still and the train crew unwarned of the monster flying toward them.

Without an instant's hesitation he turned the runaway into the ditch, knowing that it must inevitably strike the switch tower.

There was about the same chance for him to escape alive as if he had stood before the muzzle of a fourteen-inch gun at the moment of firing.

Waiting to see the first car take the switch Omans jumped for the stairway. A clock's tick later he was hurled through the air. He landed over thirty feet from the tower and was but slightly injured. The explanation offered by eye-witnesses is that the first car struck the tower just as he jumped, and he was carried out by the great air cushion caused by the collision.

"I MUST DITCH HER!"

The shock of the wreck was felt for hundreds of feet. The first person to reach Omans was a young Jap. The towerman was dazed and was gathered tenderly up muttering over and over again: "My God, I must ditch her! My God, I must ditch her!"

What was recognizable of the tower was piled in a shattered mass on the derailed cars. An arm chair rested jauntily on the roof of a box car, which, though torn from its trucks, remained upright. The tower clock, the hands still pointing to 4:44 o'clock, was unearthed from the debris yesterday.

The runaway freight consisted of nine cars which had been set out at Lamanda Park, four miles west of Arcadia, and about 250 feet higher. All except two were loaded with crushed rock and cement for the work being done on Foothill boulevard. The combined weight of cars and loads exceeded 500 tons.

From Arcadia to near San Gabriel River, three miles east, there is a heavy down grade and the speed of the runaway would have increased enormously had it been allowed to pass the tower. The cars were so dismantled that it is impossible to determine why the air brakes did not hold, but it is believed that the main air line leaked, allowing the standing cars on the siding to start.

The telegrapher at the Arcadia station says: "There was nothing due before the westbound passenger, and I was just going for the mail. Joe stood at the tower window and, as I came near, we both heard the rumble of a train from the west. He called out 'What's due?' and I said 'Nothing.' Then he caught sight of it and said it must be a runaway. I ran back a little to command a view of the curve and yelled back to him: 'There's no engine!' and just as we saw it coming it was here. Omans stayed with his lever until the first car took the switch. I felt as if I had seen him die."

HE IS MODEST.

Said Omans yesterday: "Any man would have done the same thing. It just seemed to me to be my duty. That's all there is to it."

He is 54 years of age and is not of strong physique. For forty years, since he was a boy of 14, he has been in the employ of the Southern Pacific. The switch tower was operated jointly by the Santa Fe and Southern Pacific Company and Omans is an employee of the latter. For a number of years he was an engineer on the Espee line between Los Angeles and Yuma. He is lame from being pinned under his engine in a washout on the Colorado Desert in 1886, and has been towerman at Arcadia fourteen years.

DESPONDENT, TAKES LIFE.

Ill for Several Months, Housewife Ends Afflictions With Pistol Bullet Through Her Brain.

Despondency caused by ill health led Mrs. Mary Yarter, 43 years old, to shoot herself in the head yesterday morning at her home, No. 2220 Baxter street, Edendale. She died almost instantly.

Mrs. Yarter had been ill for several months. She is survived by her husband, Edward, a carpenter, a son of the same name, 21 years old, and a son, Raymond, 19 years old. The body was taken to Bresee Bros. A suicide report was returned to the Coroner yesterday afternoon and a certificate will probably be signed today.

A New Train De Luxe Between San Francisco, Los Angeles and New Orleans.

Beginning December 4th, from New Orleans and December 5th from San Francisco, over the Southern Pacific-Sunset Route—a fast, high-class, excess-fare, limited train twice a week. Train made up of dynamo baggage car, diner, three latest model steel sleeping cars (two compartments and one drawing-room,) and one observation smoking car. The cars are designed for more commodious accommodations for ladies and especially for high-grade tourist travel. They will be provided with stenographer, barber shop, shower bath, ladies' maid, and arrangement for pressing clothes, manicuring and hair dressing. There will be electric illumination and fans throughout, upper and lower berth lights, vacuum cleaning, and several other new and unique electric features. Time between Los Angeles and New Orleans fifty-six hours and fifty minutes. Direct connections made at New Orleans with trains and steamers. Southern Pacific.

If you knew of the real value of Chamberlain's Liniment for lame back, soreness of the muscles, sprains and rheumatic pains, you would never wish to be without it. For sale by all dealers.—[Adv.

Registration Bureau for Women Voters

—has been opened in the Rest Room on the Second Floor. Register here and save time. No going to out-of-the-way places or waiting, as everything has been done for your convenience.

Hamburger's
LARGEST DEPARTMENT STORE WEST OF CHICAGO
Broadway, Eighth and Hill Streets

The Sale of Quadruple Plated Hollow Ware

—includes a wide variety of beautiful articles that are priced to please the economical. You'll be surprised to see the dainty things you can buy for only 98c, now for gifts. (Main Floor)

Scratch Felt Hats At $1.95 and $2.48

An offering that will appeal to the home milliner. One of these with a deftly applied touch of trimming, and behold! a jaunty hat at small cost and with little effort. In navy, green, tan, red, taupe and black; also complete lines of most piquant trimmings.

Marabout Novelties At $1 to $1.95

For trimming large hats or small. In black, white, purple, green and royal. (Second Floor)

Stevens' Shot Guns At Just About Cost

Every man loves a gun—in fact, every lover of fire arms will welcome such an opportunity as this to save when buying. The name is well known—see the guns.

Hammerless Shotguns $14.95

Number 335; 12 and 16 gauge, matted rib, steel choke bore barrels, top snap, Anson & Deeley type. English oiled walnut stock. Adapted to the use of smokeless powder.

22-Caliber Crack Rifle—for the boy. Will shoot C B caps, 22 short and 22 long. Very popular..... $2.95

Double-Barrel Hammer Gun—12 and 16 gauge, compressed steel, choke bore, extension rib, pistol grip..... $11.50 (Main Floor)

Womens' Silk Lisle Union Suits $1.50

Of an extra quality silk lisle, low neck, sleeveless style with French top and hand finish. It would pay to buy for next season. (Main Floor)

Baby Day Again *And Many Specials Have Been Prepared*

Never have the items been more timely or better calculated to appeal to the mother who takes advantage of the savings offered on Baby Day! Special attention to telephone orders.

"Baby-Bunting" Night Drawers

Like the sketch. Fleeced. Well made. No matter if baby does kick off the covers—there's no danger of taking cold if these are worn.

Sizes 1 to 5, Light weight.....50c
1 to 5, Heavy.....60c
Sizes 6 to 8, Light weight.....75c
6 to 8, Heavy.....90c
Knitted Sacques—were 75c and $1. For 1 day only.....50c
Flannelette Skirts—pink or blue stripes, 2 to 14 years.....25c
Infants' Long White Dresses—excellent assortment at.....$1.50
"Aviation Caps"—wool knit or mercerized.....35c, 50c, 75c, $1
Children's Hemstitched Drawers—that sell regularly for 12c and 15c. Good cambric, with five rows of tucks..... 10c
(Second Floor)

Hemming Free On Wednesday

Wool Baby Flannel 39c

36 inches wide and a good firm durable quality that is non-shrinkable.

Bird's-eye Cotton 80c Pc.

Thoroughly sanitary. 22 inches wide and is put up in 10-yard pieces.

36-Inch Stork Sheeting 95c

A quality that is absolutely acid proof and extremely durable.

Bleached Canton Flannel—Twill face, fleeced back, heavy..... 9c

Crib Blankets 89c

Fine quality, heavy wool nap blankets, white with pink or blue borders, also solid pink or blue, nursery designs. (Main Floor)

Chair Swings Like Sketch $2.75

A natural polish hardwood throughout. Perforated seat and back. When not in use, frame may be folded flat and set aside in a small space. Provides unlimited pleasure for your baby. See it today. (Second Floor)

Baby Shoes $1.25

In our Shoe Department, Main Floor. Foot Form shoes in neat styles. Plain kid or patent leather and come in sizes 2 to 5.

Sizes 5½ to 8, with spring heel..... $1.50

9x12 Ft. Rugs In Every Known Style, Kind and Quality

Priced From $6.50 to $57.50

We specialize on this particular size and show them in immense piles—one after another, in such varied patterns and colorings as to almost seem incredible. And we choose them carefully—individually. No haphazard buying of job lots—but selected with the thought in mind that they must be adaptable to California homes. The fall patterns are beautiful—buy now!

9x12 Bungalow Rugs.....$4.00
9x12 Grass Rugs.....$8.00
Fiber Rugs (9x12 ft.).... $10, $12.50, $13.50
Colonial Rag Rugs (9x12 ft.)..$12 and $20
Seamless Brussels....$14.50, $16.50, $18.50
Craftstyle Rugs (9x12 ft.).....$18.50
Axminster Rugs (9x12 ft.).....$25.00
Body Brussels (9x12 ft.).....$25 and $30
Wiltone Rugs (9x12 ft.).....$32.50
Wilton Rugs (9x12 ft.).....$45 and $57.50
(Third Floor)

"Tan-To" Clothes Are He

And are calling forth unstinted admiration. The chic "Tan-To" bonnets are arousing especial enthusiasm. They are unique, so smart and so notably becoming. Come try them. (Second Floor)

Schools and Colleges

GIRLS' COLLEGIATE SCHOOL
Academic—Post-graduate Courses—Twentieth Year—Kindergarten Grade Work.

UPPER SCHOOL
Adams and Hoover Sts.
"Casa de Rosas"
Miss Parsons and Miss Denhen, Principals.
Tels. 24256; West 717.

LOWER SCHOOL
949 W. Adams St.
Opposite "Casa de Rosas."
Miss Thomas and Miss Mosgrove, Principals
Tels. 22227; West 4533.

The Isaac Pitman Shorthand Business College
Hamburger Bldg Los Angeles
5th Floor—100 ft. above street noise. Leader since 1884. Begin now. "Books free."

CALIFORNIA COLLEGE OF MUSIC—1815 So. Flower St.
Fall term open. Full equipment of superior instructors in all departments. Included in the faculty are the following well-known artists, pupils of the greatest European masters: JULIUS V. SEYLER, piano; JULIUS BIERLICH, violin; R. T. ROBERTS, voice. Illustrated catalog upon application.

Marlborough School for Girls
845 WEST 23RD STREET.
22nd Year Opens September 28th.
A pleasant refined home for thirty girls. General, special and college preparatory courses. Certificate admits to California and Stanford Universities and to Vassar, Smith, Mt. Holyoke and Wellesley Colleges. Special advantages in art, history, etc.
Mr. Waldo F. Chase, teacher of Music.
Outdoor study; well equipped gymnasium; riding, tennis, etc.
No girls admitted under fourteen years old.
MRS. GEORGE A. CASWELL, Principal.
MISS GRACE WILTSHIRE, B. L., Associate Principal.

Marlborough
PREPARATORY SCHOOL,
636 West Adams St.
Between Chester Place and Figueroa Street. Residence and day school for girls under fourteen years old. Careful home training. Constant advancement irrespective of grade. Miss Anna Knecht, teacher of Piano, pupil of Godowsky. Relaxation method. French daily. Grammar, Spanish. Sewing. New year, 1911-12, begins Tuesday, Sept. 26th. Appointment may be made with the Principal by either telephone.
MISS IDA B. LINDLEY, M.A., Principal.

Hollywood School
FOR GIRLS
Sunset Boulevard and Hay Avenue.
OUT-OF-DOOR SCHOOL.
Fall term opens September 25th.
Home and day school for girls. College preparatory and general courses. Grammar and Primary departments. Music, art, domestic science and physical training.
The unique feature of the school is the recognition of sound physical health as the essential foundation of all education. To attain that end the school was founded as an out-of-door institution and has secured telling results. The school seeks to help each individual to the highest possible attainment in health, efficiency and character. Commodious buildings, extensive campus, play grounds and tennis courts. Send for catalogue and special information. Home Phone 57504. Take Laurel Canyon car.

Von Stein Academy of Music
933 S. HILL STREET.
For beginners and advanced students of Piano, Voice, Violin, Viola, Cello, Cornet, Trombone, etc. Clarinet, Oboe, Saxophone, Flute, Drums, etc. Harmony, Counterpoint, Composition. Information and illustrated catalogue Free.

Cumnock Academy
OPENS SEPTEMBER 25
Boarding and Day School for Girls.
College preparatory and general courses. Music, art, physical training. Refining influences. Individual attention.
JUNIOR SCHOOL—First Eight grades. Outdoor study, recreation and sports. Thorough work. Catalogues on request.

School of Expression
18TH YEAR OPENS OCT. 2
An advanced course for cultural or professional training. Interpretation, English, Dramatics, Voice and Physical Training. Graduates in demand as teachers and readers. Send for catalogue.
1500 SO. FIGUEROA ST.

Egan Dramatic School
The reason the Egan Dramatic School is the greatest dramatic school in the West is because every feature is an attest. Students may enter at any time.
Top Floor Majestic Theater Building.
F3655.

HOLLMAN Business College
100 Coulter Bldg., 213 S. Broadway. The most thorough and most centrally located. Rates: 3 months, $22.50; 6 months, $35.

URBAN Military Academy, 800 So. Alvarado St.
The Military School With the Home Life.
Phone—62647.

SHORTHAND IN THIRTY DAYS
Stenography, Bookkeeping, Telegraphy. S. P. Main Line Wires in schools. Grade Work, Spanish, English. Main 4794.
Mackay Business Colleges,
720 So. Broadway.

Angeles Vista School
(Miss Wing's School for Girls.)
1244 St. Andrews Place
Day and boarding school. All grades and departments; prepares for universities and eastern colleges. Highest standard of scholarship maintained. Special courses in all branches of music, art, expression, folk dancing, etc.
ETHELWYN WING, M. A., Principal.

The Orton School
FOR GIRLS
154 S. Euclid Ave., Pasadena, will reopen for its 22nd year on Sept. 28. Special, general and college preparatory courses. Tel. 696, Pasadena.

Yale School
205-209 N. Union Ave., Los Angeles, Cal.
A boarding and day school for young men and boys. Grammar and High School Grades. Fits for any college. Business branches. Fine Gymnasium. Special athletic instructor. Manual Training. Illustrated catalogue. Wilshire 1434.

KENNARD'S POLYTECHNIC
BUSINESS COLLEGE,
1929 S. Grand Ave.
$10.00 a Month. Positions for Graduates.
A WEEK'S TRIAL FREE.

Page Military Academy
A big strong school for young boys. Opens September 18. Medium priced. Send for illustrated catalogue. 137 West Adams. Phones: 21295; South 2734.

The Seeley-Allen School of Commerce
301-327 Merchants' Trust Building.
Offers thorough instruction at reasonable rates. Investigate. F2486, Main 4209.

The Brownsberger Commercial College
953-5-7 West Seventh street.
Day and evening classes.
Main 2811. Home 53481.
Free catalog.

HARVARD SCHOOL—Military
Western Ave. Ten-acre Campus. In session the year around. Boarding and Day Pupils. Send for illustrated Catalogue.

The Westlake School For Girls
Residence and day school. Accredited to Berkeley, Stanford and Eastern Colleges. Fall term opens Sept. 27. Catalogue upon request. 616 SOUTH ALVARADO.

BOOKS FREE
Also All Supplies Throughout the Course.
LOS ANGELES BUSINESS COLLEGE
N.E. Cor. 8th & Hill. Call, Phone or Write.

California Schools
for boys. Boarding and day. Open all year. Military drill, fine gymnasium, large athletic field. Men teachers for grammar and high school grades. Ladies and separate buildings for primary departments. 1949 Lovelace ave. N. William Brick, M. A., Principal. Home 23673.

Excellent Service To Eastern Points Via Salt Lake Route
Tickets at 601 So. Spring St.

Mullen & Bluett Clothing Co.
Corner Broadway and Sixth Streets
THE QUALITY STORE

A Balm for Eve

There is no disease, ache or pain that does not readily yield, as if by magic, to the touch of Dr. Richmond's hand. Wonderful results of the power of the laying on of hands.

His touch heals what all science and skill fail to reach. Crutches, Canes, Trusses, Braces, Ear Trumpets, Morphine Habit cured. Drugs of every kind and character to as of no further use. Can refer to be cited, including every form Cancer, Tumors, Rheumatism, A sumption, Constipation, Kidney Nerve disorders, Paralysis, Lo —each and every one are cured by derful power of Divine Healing melts away like dew in the Richmond's forte.

Dr. Richmond is truly a ... towards which the sick journey parts of the earth in search of Whence comes his mighty power knows. It is a gift of God, appears to be, according to ... of hundreds who have been right here in Los Angeles.

... heals all who wish it, without price. When asked ... live," the Healer replied: ... the laws of life and by acting ... lessons and books." Don't ... Come today and get healed ... and remember location, ... MOND, the Celebrated ... of Philadelphia, now located ... Figueroa Street, Los Angeles.

DON'T LOS YOUR HA

CUTICURA SOAP SHAMPOO

And occasional light ... ings of Cuticura Ointment will prevent it when ... fails. Let us send you a liberal sample of Cuticura Soap and Ointment, so that you have double ...